hers' Pay

[Pacific and Atlantic Photo.]

AT CURZON WEDDING. Little Sarah Norton, who attended Lady Alexandria Curzon.

SHOW. Left to right: Julia ...hine; Gail Nelson in seal sport

[United Newspictures Photo.]

CLAIMS MILLIONS. Mrs. Ida Blankenburg says she is daughter of late Lotta Crabtree.

SKOKIE COUNTRY CLUB. ...terday. The champion finally ...his title. ...page 21.)

EXTRA

Chicago Daily Tribune

THE WORLD'S GREATEST NEWSPAPER

FINAL EDITION

VOLUME LXXXIV.—NO. 176 C [REG. U.S. PAT. OFFICE: COPYRIGHT 1925 BY THE CHICAGO TRIBUNE.] FRIDAY, JULY 24, 1925. —34 PAGES THIS PAPER CONSISTS OF TWO SECTIONS—SECTION ONE * * PRICE TWO CENTS IN CHICAGO AND SUBURBS ELSEWHERE THREE CENTS

WRIT SAVES SCOTT

SEE COOLIDGE MOVE TO DOOM DAWES CRUSADE

Curtis' Edict Taken as Omen.

BY ARTHUR SEARS HENNING.
[Chicago Tribune Press Service.]

Swampscott, Mass., July 23.—[Special.]—Omens observed at and about White Court, where President Coolidge is spending the summer, have caused some of the political augurs to foretell the doom of Vice President Dawes' campaign for the adoption of closure and other reforms of the rules of the United States senate.

Senator Curtis [Rep., Kas.], majority leader of the senate, departing this morning after a three days' more or less silent communion with the Chief Executive, and after a conference they had last night with Senator William M. Butler [Mass.], chairman of the Republican national committee, reiterated his view that, while he favors senate rules reform in principle, he will oppose consideration of the Dawes proposal at the next session if the matter seems likely to provoke prolonged debate and impede the passage of the tax reduction bill and other legislation.

See Coolidge Influence.

Other administration leaders have expressed themselves to a similar effect while hovering in this vicinity, and so the surmisers have surmised that President Coolidge is at the bottom of the plot to knock the Dawes crusade into a cocked hat right at the outset of the general's incumbency of the vice presidency.

The President, they hazard the opinion, has ordered his lieutenants in the senate to squelch the Dawes scheme because it not only would delay the passage of important legislation, but would split the Republican majority, engender factional bitterness, provide the Democrats with political capital, and otherwise embarrass the G. O. P. on the eve of the crucial 1926 congressional election, in which the party in power is threatened with a loss of its senate, if not its house, majority.

The boldest and knowingest of the surmisers go even farther, averring that in condemning Dawes' rules reform proposal to death, Mr. Coolidge is taking some of the wind out of the sails of the Dawes boom for the presidency in 1928. They are sure this is exactly what a canny politician would do, and where is there a cannier politician than Calvin Coolidge, they ask. Echo answers: Where?

Think No Love Is Lost.

Moreover, proceed the theorists, there is no love lost between the President and the Vice President. The administration crowd was for the nomination of almost anybody but Dawes for Mr. Coolidge's running mate in the Cleveland convention last year. The campaign speeches of the general are said to have made not exactly a hit at the White House. Friends of President Coolidge gained the impression he regarded Gen. Dawes as a bit too histrionic, if not an inveterate grandstander.

The President invited Gen. Dawes to sit in the cabinet meetings, but the Vice President declined, whereupon the inference was widely drawn that the general contemplated being a candidate for the presidential nomination in 1928 and did not intend to become entangled in indorsement of Coolidge policies.

Startled the President.

Mr. Coolidge was startled on inauguration day when he heard Gen. Dawes, upon taking the presiding officer's gavel, read the riot act to the senate on the subject of its rules. Mr. Coolidge had been Vice President also and, if he thought the rules of the senate needed reform, he evidently held to the view that it was none of the business of the presiding officer to call the attention of the august body to its shortcomings.

The rift between the President and the Vice President is said to have been accentuated by the failure of confirmation of the nomination of Charles B. Warren to be attorney general which was due to the absence of Gen. Dawes from the senate, taking a nap at his hotel, when the first vote on the appointment resulted in a tie.

Cool at White Court.

When Gen. Dawes came campaigning in New England for senate rules reform a few weeks ago he called at White Court, but not at the invitation of the President. It was apparent that there was something lacking in the

(Continued on page 6, column 1.)

NEWS SUMMARY

LOCAL.

Judge Joseph B. David stops hanging of Russell Scott by issuing writ ordering a hearing on the condemned man's sanity. Page 1.

Gov. Small refuses to grant further reprieve for Scott; this previous to Judge David's action. Page 2.

Experts study proposal for double decking Market street. Page 3.

Two years ago Russell Scott rated as wealthyhead of big firm. Page 3.

Mayor Dever, at Union station opening, calls structure an example for other lines. Page 4.

Dry chief and ex-chief in Chicago and five others are indicted. Page 5.

Coroner's jury blames boys for girls' death in Calumet canal after auto plunged into 12 feetof water. Page 5.

Relatives and neighbors shun children spared by father who killed three and himself. Page 7.

Delay on water metering may bring U. S. reprisal, Sprague fears. Page 11.

Joy Morton points out probable need of gulf waterway to bring ore to steel mills. Page 11.

Firemen's pension fund endangered by present management, civic federation warns. Page 12.

Heads of machinists' union give members 30 days to cancel Red relations or forfeit union cards. Page 12.

Tax penalties charged to many residents of Hyde Park. Page 15.

DOMESTIC.

White Court observers see death decree for Dawes senate reform crusade in Coolidge attitude toward Vice President. Page 1.

Mrs. Peyton Van Rensselaer, member of old Boston family, leaps to her death in New York. Page 1.

With crops nearly up to good 1924 record, Kansas farms show cheer; widespread increase of use of electrical power. Page 4.

Tennessee congressman, a fundamentalist, declares national anti-evolution law would harm church and Christianity. Page 6.

American Association for Recognition of Irish Republic sends protest to Pope Pius against treatment of supporters of Irish republic by some Irish and American bishops. Page 7.

WASHINGTON.

Million British coal miners ordered to strike on July 31. Page 1.

Shipping board asks legal aid to determine whether it has legal right to sell 200 vessels to Ford for scrapping. Page 12.

Five middle western states contribute one-fifth of the cost of the Muscle Shoals project; total burden on them estimated at $31,000,000. Page 14.

Mellon shows no let-up in fight on tax publicity law and will again urge congress for repeal. Page 15.

FOREIGN.

French troops rout Moors in hot three days' battle; planes bomb fleeing rebel tribesmen. Page 1.

Wife of former member of parliament admits at divorce trial that soldier killed in war and statesman were her lovers. Page 3.

Fascist government takes drastic measures to prevent revolution in Italy following attack on leader of opposition. Page 9.

Chinese bandits slay one American and capture another. Page 12.

Reichstag approves German efforts to aid peace of Europe. Page 12.

SPORTING.

Sox defeat Tigers in opener of series, 8 to 4. Page 20.

Cubs open home series today against Cincinnati Reds. Page 20.

Pirates climb back into first place by trimming Cardinals, 3 to 2. Page 20.

Charley (Phil) Rosenberg knocks out Eddie Shea in fourth round. Page 21.

Jack Dempsey-Harry Greb battle at Michigan City, this fall is given O. K. by sports writers. Page 21.

Miss Dorothy Klotz and Mrs. Miriam Burns Horn enter finals of women's city golf championship. Page 21.

Albacore taking place of elusive tuna of Catalina island. Page 21.

Mayor Dever will act as starter of Mackinac island yacht race. Page 21.

George Lott Jr. beaten in straight sets by Wray Brown in Skokie tournament. Page 21.

Kentucky Cardinal wins C. A. A. purse at Hawthorne. Page 22.

EDITORIALS.

On and Off the Honor Farm; Mussolini and the Baths of Caracalla; The New Union Station; "Let Us Alone"; Tax Revision Above Party; Grade Crossings, Etc.; Policing the Chicago Area. Page 8.

MARKETS.

Wheat advances early on short covering and renewal of damage reports; corn unchanged to 1¼c higher. Page 23.

Reports of steel corporations show improvement in industries. Page 24.

High priced industrials lead renewed advance in stocks. Page 25.

Hogs gain 10@15c on light supply and brisk eastern demand; cattle also higher in brisk trade. Page 26.

THEY BURIED THE LAST FELLOW WHO TRIED TO RIDE HIM

REDS KILL CZAR'S LAST PREMIER, 15 OTHERS, REPORT

[Copyright: 1925: By the New York Times.]

PARIS, July 23.—On information received from a private and "reliable" source, the Matin tomorrow morning will print a story of the execution July 2 in Leningrad of sixteen alumni of the Imperial Alexander academy. The execution took place without trial and among those shot, according to the Matin, was the czar's last premier, Prince Nicholas Golitzine, who was 76 years old.

Some sixty other alumni of the school, which for more than a century served as the intellectual training ground of the aristicratic Russian youths, were deported to the extreme north of Russia.

The decision of the Bolshevik government to wipe out all the influences of the Imperial Alexander academy, by suppressing all its former students, was provoked, the Matin declares, by information reaching Moscow concerning the creation in Paris of a fund for the benefit of the destitute alumni of this institution.

HINT PARENTS KIDNAPED CHILD WOMAN ADOPTED

Parental love led an Elyria, O., couple last night to kidnap the 5 year old daughter they some weeks ago had allowed to be adopted by a Chicago woman, the Englewood police believed last night.

The child, Darline Smith, who has been living with her foster mother, Miss Margaret Lilley, 7325 South May street, was taken while she was playing with other children in front of 7319 South May street.

Witnesses said a man whom the child appeared to recognize jumped from a nearby basement window, took the child to an automobile in which a woman was waiting, and the three dashed away. The police were told the car bore Illinois license tag No. 675,724.

Miss Lilley, the foster mother, was visiting relatives at Gary at the time of the kidnaping. Darline was described as brown eyed and brown haired.

HIS HAIR DYE, HER AFFECTIONS FADE; SHE SUES

Alfred Newcomb, 60, dyed his white hair brown, represented himself as a 33 year old millionaire, and won a wife, according to the divorce bill of Mrs. Pearl R. Newcomb, 1734 Ogden avenue, filed in the Superior court yesterday. But after the marriage Newcomb's hair faded, he went to work as an engineer, and began to beat his wife, the bill charges. Mrs. Newcomb, who is 27, wants alimony and the custody of two children, Florence, 3, and John, 5 years old.

Wife of Peyton VanRensselaer Leaps to Death

New York, July 23.—[Special.]—In a fit of despondency, supposedly due to ill health, Mrs. Peyton Van Rensselaer of Newport jumped to her death today from the sixth story of an office building in East 40th street. She plunged from the office of Dr. G. Reese Satterlee, her physician and long a friend of her family.

Mrs. Van Rensselaer, a member of one of the oldest American families, pinned various treasured pieces of jewelry to her clothing next to her heart before she leaped. She also pinned a note in a nervous scrawl asking that Dr. Satterlee be notified.

Barely Misses Pedestrians.

The body of Mrs. Van Rensselaer barely missed several pedestrians walking through 40th street between 5th and Madison avenues.

Articles pinned to her clothing included a platinum ring with five diamonds, a gold ring, a gold watch, engraved "E. H. P.," gold rimmed glasses and gold spectacle case, a gold brooch with 24 diamonds and 20 sapphires, and a barpin with two yellow stones.

On a table in the doctor's room was found Mrs. Van Rensselaer's black silk turban, light tan parasol and tan silk handbag. In the silk handbag the police later counted $1,775 in currency, including $7.75 in quarters and dimes.

Related to Manhattan Family.

Mrs. Van Rensselaer was distantly related to several of the Van Rensselaer families now living in Manhattan. They were deeply shocked tonight when informed of her death.

Mrs. Van Rensselaer, before her marriage, was Mabel G. Mason, daughter of Herbert C. and Mary Gertrude Anna Mason, of Boston. Her grandfathers were Jonathan Mason and Samuel T. Dana, who, many years ago, were leading merchants of Boston. Her husband is on the way here from Newport.

FREE THEATERS, DANCES FOR GOBS IN AUSTRALIA

MELBOURNE, July 024.—(AP)—The rapidity with which Melbourne is chumming with the officers and men of the United States fleet, visiting here, augurs well for an enjoyable fortnight. All theaters, both legitimate and movie, were thrown open to the visitors last night. Many spent their first night in an Australian port dancing, while others explored the city.

A brilliant spectacle is expected today when 1,800 men from the fleet are to march the streets in a formal parade.

Admiral Robert E. Coontz, commander in chief of the fleet, expressed himself as greatly delighted with "the generous and kindly welcome" of Australia.

THEY FORGOT TO HANG HIM; HE DID NOT REMIND THEM

Oklahoma City, Okla., July 23.—(AP)—Gov. Trapp today asked Lonnie B. Yates, county attorney of Jackson county, to file a motion in state district court for the return there of Johnny Washington from the state penitentiary so that a new date can be set for his execution.

Washington is a negro murderer whom the state forgot to electrocute on June 19. Warden W. S. Key ran across the fact yesterday that while his records proclaimed Washington dead, the man was still eating three meals a day. He came at once to the governor.

The situation resulted from the fact that the governor had given Washington a six months' stay of execution so that his attorneys could perfect an appeal. The stay expired June 19, but no appeal had been filed. Apparently the only person who appreciated the significance of the date was the prisoner and he maintained a stony silence. Washington cannot legally be executed on any other date except by order of the court that tried him.

French Sentence German to Die for War Crimes

[Copyright: 1925: By the New York Times.]

AMIENS, July 23.—A French military court sentenced to death Col. Waechters, a German, convicted of the murder of one French and eleven British soldiers, for arson, and for other crimes. Waechter's activities date back to August and September of 1914, when he commanded a section of the communications in the Aisne department of the German army.

THE WEATHER

FRIDAY, JULY 24, 1925.

Sunrise, 5:35; sunset, 8:18. Moon sets 11 p. m. Saturday. Venus is the evening star.

Chicago and vicinity—Fair Friday, probably becoming somewhat unsettled Saturday; rising temperature Friday; moderate variable winds.

Illinois—Fair Friday, probably becoming somewhat unsettled Saturday; rising temperature Friday.

TRIBUNE BAROMETER.

TEMPERATURES IN CHICAGO

MAXIMUM, 11 A. M. 76
MINIMUM, 5 A. M. 60

3 a. m. 62	Noon 75	8 p. m. 71
4 a. m. 62	1 p. m. 72	9 p. m. 71
5 a. m. 60	2 p. m. 73	10 p. m. 70
6 a. m. 60	3 p. m. 74	Unofficial—
7 a. m. 61	4 p. m. 74	11 p. m. 71
8 a. m. 64	5 p. m. 74	Midnight ..71
9 a. m. 70	6 p. m. 74	1 a. m. 70
10 a. m. 74	7 p. m. 73	2 a. m. 70
11 a. m. 76		

Mean temperature for 24 hours ending at 8 o'clock last night, 68. Normal for the day, 75. Excess since Jan. 1, 430 degrees.

Precipitation for 24 hours ending at 8 p. m., none. Deficiency since Jan. 1, 4.53 inches.

Barometer, 8 a. m., 30.17; 8 p. m., 30.10.

[Official weather table on page 20.]

FRENCH ROUT MOORS IN HOT 3 DAY BATTLE

Airplanes Bombing Fleeing Rebels.

BY FLOYD GIBBONS.
[Chicago Tribune Press Service.]
[Copyright: 1925: By The Chicago Tribune.]

FEZ, French Morocco, July 23.—The complete initiative along the entire north Moroccan front rests tonight with the French after three days of hard fighting, following notable successes beginning with the relief of Ain Aicha and Matouf.

About 1,000 Riffians and rebellious Moors are in flight northwards of Tanout, endeavoring to drive herds of cattle and flocks of sheep before them, and pursued mercilessly by almost 100 bombing planes, with machine gunners firing on the fleeing Riffians.

More than two dozen villages within a radius of eight miles of Tanout are in flames from the intensive bombardment by artillery, which has continued without cessation for the last seventy hours. The guns are escorted and protected by spahis and mounted chasseurs d'Afric, advancing over the successive hill crests.

Artillery Speeds Drive.

The French have employed a large number of 155 m. m. guns which have proved particularly effective against the enemy's entrenched positions and rocky craters surmounting the hills, but the greater mobility of the 75 guns and the 95s had won great credit.

Dense clouds of choking dust rise high over the roads and trails northward of Ain Aicha, over which convoys of pack mules push their way forward, escorted by infantry, ambulances, field hospitals, and mobile wireless groups. The fighting is not as it was along the solid front in France, but is one of movement.

French Marching Barefooted.

These tired and footsore and sunburnt and blistered battalions of the army of France deserve great credit for their achievements of the last week. Many organizations are decimated, most of them are in rags, and I have seen some marching barefooted. The scorching African sun has peeled the skin from their faces, necks, and shoulders, their hair, eyebrows, and beards are white from the dust of the road, and at times it is difficult to distinguish the blackest Senegalese tirailleur from a blond haired Saxon of the foreign legion.

The moral effect of the French advance first showed itself today in the region north of Tourall, where one Moorish tribe which had been forced by Abd-el Krim's agents to rebel against the French suddenly went into a revolt against the Riff leaders and opened negotiations to return to the French protection.

Expect Riff Offensive.

French reinforcements are beginning to arrive by camion and train from Algiers, and they are indeed sorely needed. Krim's next offensive is expected in the region of Ouezzan, on the west end of the front, where Marshal Petain spent the day visiting posts and inspecting defenses.

There is much to indicate that the French strongly favor a change of tactics, paying less attention to strongholds and blockhouses and placing greater dependence upon numerous flying columns capable of living on the country and keeping on the move all the time agaist the enemy. These tactics are employed by Abd-el Krim.

Riffs Send Terms.

[Chicago Tribune Press Service.]

PARIS, July 23.—A diplomatic agent of Abd-el Krim has announced through the newspaper Quotidien the terms on which his chief is willing to make peace. The terms demand:

The Riff state shall be recognized and guaranteed by the league of nations and Krim shall have the title of emir. Sultan Moulay Youseff at Fez shall be recognized as spiritual, but not temporal, ruler of all Morocco.

The Riff territory will extend to the Ouergha river and include all the Jebella country, comprising the towns of Larcha, Arzila, and Tetuan. Spain will keep the ports of Ceuta and Melilla, with the hinterlands.

The Riff state will have the right to maintain its own armed forces. The Riff government will cease all pan-Islamic propaganda in the French protectorate.

Neither the Riff, France, nor Spain will demand reparations. The French and Spanish governments shall influence the league of nations to float a loan in behalf of the Riff state. France and Spain will assist in economic development of the Riff state.

Order British Mine Strike for July 31

[Copyright: 1925: By the New York Times.]

LONDON, July 23.—England drew a step nearer to an industrial crisis, arousing the gloomiest foreboding, when the executive committee of the Miners' federation decided tonight to instruct the miners in all distrcts to cease work on July 31. If these instructions become effective only the minimum number of men sufficient to insure the safety of the pits and to feed the mine ponies will continue their duties. It is estimated that if the strike goes through about 1,000,000 miners will stop work.

Tonight's action by the Miners' federation followed the posting at the pit heads in South Wales and elsewhere by the mine owners of revised terms of employment to become operative Aug. 1, which are most unpalatable to the employés.

Hope for Settlement.

Despite the pessimism here tonight's action does not mean that hopes of settlement by negotiations must be definitely abandoned. The miners have placed their case unreservedly in the hands of the general council of the Trades Union congress, which has requested an interview with the prime minister.

In view of the government's anxiety to bring the warring miners and employers together, there is a possibility than an agreement may yet be reached before the strike, which might prove a catastrophe, definitely starts.

Pessimism in London.

It is understood tonight that the first lord of the admiralty, W. C. Bridgeman, who is seeking to reconcile the rival camps, has requested the coal owners to see him tomorrow, which invitation they are said to have accepted.

Despite this rosy lining to the cloud, however, pessimists insist that no agreement is likely through the usual bargaining channels, since each side is selfishly concerned with its own interests to the exclusion of consideration of general welfare.

The prevailing gloom is well expressed in a London Times editorial, which declares that the strike, if it materializes, will be "a disaster of immeasurable magnitude."

U. S. COAL PARLEY DRAGS

Atlantic City, N. J., July 23.—[Special.]—With the eyes of the anthracite consuming public on wage negotiations between operators and miners, it became apparent today that conversations looking to a new agreement to replace the one expiring Aug. 31 will not end until late in August. Indications are that Gov. Pinchot of Pennsylvania and President Coolidge will have no more than a week or so to avert a suspension if an agreement is not reached.

Miners and operators say they are hopeful of reaching an agreement, but impartial observers are of the opinion that the negotiations are pursuing a course similar to the conferences two years ago, when digging of coal was suspended for three weeks before a new contract was arranged.

Argue for Checkoff.

The joint conference today lasted four hours. One subject was discussed—the checkoff. The miners asked it in the anthracite region, claiming that it has been in existence in the bituminous fields for many years.

15 Die, Hundreds Hurt in Accident in Melbourne

MELBOURNE, July 24.—(AP)—Fifteen persons were killed and hundreds were reported injured today when the packed veranda of a moving picture theater collapsed. The spectators were watching a parade on Bourke street.

WHEN YOU STOP TO THINK

by Henry C. Rowland

SOMEHOW all the remarkable feats of deduction accredited to this fellow Jacques Hughes seem quite simple when you think of it. And yet there was no one else in all France who could so easily have solved the complexities of the Baron Helmholz case. . . . Another Blue Ribbon short story written around the most interesting character in contemporary detective fiction, in next

SUNDAY'S TRIBUNE

Want Ad Index Page 26

JUDGE DAVID STOPS HANGING; INSANITY PLEA

Small Had Refused to Grant Reprieve.

"In the End He'll Hang."

First Assistant State's Attorney George E. Gorman, who prosecuted Scott, made the following statement when he learned of Judge David's last minute action saving the murderer from the gallows:

"They made a fool out of Gov. Small last week and now they are making a fool out of Judge David. Scott is guilty and in the end will be hanged, as he should be."

Judge Joseph B. David of the Superior bench, sitting as an emergency jurist, at 2:07 o'clock this morning granted an indefinite stay of execution for Russell Scott, condemned to hang for the murder of Joseph Maurer, drug clerk. The jurist granted the stay on the ground that the doomed man had become insane since he was sentenced.

Scott was to have been hanged at sunrise today. It was the second time in a week that he has been saved from the gallows within a few hours of the moment set for the execution.

But Gov. Small yesterday afternoon finally refused another reprieve, so the only recourse was to the judge.

Father Is Petitioner.

Thomas Scott, aged father of the condemned man, was the petitioner for the writ issued by Judge David. He sat in court during the brief seven minutes of the hearing.

The state was not represented in the hearing which was held in the judge's courtroom in the county building. Nor was the state notified. Stewart told the court that he was unable to locate First Assistant State's Attorney George E. Gorman, who prosecuted the Scott case.

New Lawyer in Case.

Stewart, who is said to have been employed by the Detroit friends of Scott, including a group of wealthy club women, admittedly uninformed as to the case, but who interested themselves in the case because of their opposition to capital punishment, entered the case only at 11 o'clock last night.

The well known criminal lawyer at once prepared his petition setting forth the representations of Scott's father and then set out to find a judge to hear it. He found Judge David at the Covenant club in Dearborn street at 1 o'clock this morning and after a half hour's argument and pleading, induced the judge to open court.

David Agrees to Hearing.

Judge David, once he had consented to hear the petition at once, sent for his bailiff and clerk, and when they arrived, started for his courtroom in the county building.

As a small group of Covenant club members, including the judge, waited on the sidewalk for the bailiff and clerk to appear, the word was spread through the loop that a new move to save Scott was on foot. At once a crowd started to gather and by the time the two attaches of the court had arrived some fifty were waiting.

All followed to the courtroom,

an intense, silent excitement prevailing among them.

Along the street and in the corridors of the County building flashlights boomed, lending color to the proceeding.

Judge David warned the photographers that no flashlights were to be taken in his courtroom. One bold cameraman violated this order and at once was fined $25 for contempt.

Court was opened on the arrival of Attorney Stewart at exactly 2 o'clock in the morning.

Attorney Stewart stepped forward to present his petition. In the chair behind him sat the silver-haired old father of Scott.

Lawyer Presents Plea.

"Your honor," said Stewart, "we have here a petition sworn to by Thomas Scott, father of the condemned man. The petition sets up that since sentence was passed, Russell Scott has become insane, and we ask your honor to stay his execution, set for sunrise, until the question of his sanity may be determined."

The lawyer then started to read the humdrum legal phraseology of the petition.

The petition set forth that the date of the hanging had twice been "heretofore stayed by executive clemency" and "that Russell Scott has become insane and that he is so to the extent that he is now unable to comprehend his present predicament."

The petition then set forth that Thomas Scott, the petitioner, has several times visited his son and it gave examples of his behavior as reasons why the father believed his son had become unbalanced.

Refusal to Broadcast Cited.

Scott's refusal earlier in the evening to make an appeal for himself over the radio was set out as an evidence of his insanity. It stated further that the son had told his father that he needed no radio appeal; that his innocence would protect him.

Next Scott's use of drugs was given as a reason for his alleged insanity. It was stated that he had formerly been a heavy user of drugs and that "the sudden and continued withdrawal of the drugs had had a ravishing effect on his mind."

Recites Efforts to Find Judge.

The appointment of lawyers to defend Scott by the court also was set forth as having a possible bearing on his condition and a reason for a stay of execution, and Stewart then added:

"Your honor, we didn't get into this case until 11 o'clock this evening, and we tried at once to locate Judge Lynch, the trial judge, but we failed.

"We therefore pray your honor that you will sit in this hearing in view of the great emergency that confronts the defendent."

Stewart handed the petition over to Judge David. The jurist appeared to be angered at having the emergency put up to him.

"Where is the state's attorney?" Judge David asked. "Is the state's attorney here? Has he been notified?"

Stewart then explained he had been unable to locate Prosecutor Gorman.

Unable to Find Gorman.

"I tried to find Mr. Gorman, your honor," Stewart said. "I called his home, but got no answer."

"Where does he live?" the judge demanded. And Stewart replied: "Away out south, your honor."

Meantime Judge David was reading over the petition. He looked inquiringly across the bench at the lawyer again.

"What was the idea, Mr. Stewart," he said, "of putting in all this matter with reference to the use of drugs? The defendant is insane or he isn't. What have the drugs to do with it?"

Stewart did not reply.

"Have you tried to find Judge Lynch?" the court asked then. Stewart said they had. He said Mrs. Lynch had told him Judge Lynch was "out."

"Out?" repeated Judge David. "Out where?"

"I don't know, your honor," Attorney Stewart replied. "Mrs. Lynch could not tell me."

Orders Petition Filed.

Judge David now turned to the clerk. He handed across the petition. There was expectancy when he said:

"Let this petition be filed."

The lawyer threw over some other legal papers. They appertained to the case of Gene Geary, who was saved from hanging by an insanity trial a few years ago.

"Your Honor is familiar with the Geary case?" Stewart inquired. Judge David said that he was. They discussed it, the length of time it had taken in the insanity trial. Then Judge David asked:

"Is it your contention that I must try this case if I grant this petition?"

"No, your honor," said Stewart. "We are asking you to sit only in this great emergency. Of course, we would be very glad if your honor will hear it. We would like nothing better. . . ."

Wants a Time Set.

"I won't try a criminal case!" Judge David interposed. Then he gave reasons. He said he had to sit as an emergency judge in the Superior court next week and for some time to come. But plainly he was wavering. He seemed in thought about it. Finally he asked:

"When can you try it?"

Stewart hesitated. Then he said:

"Give us a week, your honor; give us a week."

And Judge David demanded:

"A week from when? A week from when?"

Again Stewart hesitated just for a moment: "Why," he said, after a short space, "why—a—a week from Monday? Of course, we would like to have more time but if your honor insists. . ."

Judge David mentioned the Carl Wanderer case. Wanderer also was given an insanity trial in one case, but later, in another, was found guilty, sentenced to death, and hanged.

Discuss Wanderer Case.

The Wanderer case was discussed pro and con for a moment. It was decided that it took two weeks to try it. Stewart also was the counsel in it. There was another moment's discussion of it and then Judge David suddenly turned to his clerk.

"Let the order be entered," he said. It was exactly 7 minutes after 2—seven minutes after the hearing had opened.

"Make it—O, make it indefinite," Judge David added.

And so Scott, twice before reprieved, was given another "indefinite" lease on life.

Scott Says He's Glad.

When newspaper men hurried to the jail upon learning of Judge David's order they were for the first time during the night admitted to where Scott was waiting for the hour of execution. They informed him that a writ staying his hanging had been issued.

"I am glad of that," Scott said. "Why was it issued?"

"Attorney William Scott Stewart has filed a petition that you are insane."

Looking up at the ceiling Scott remarked caustically:

"I am not insane. I am begging mercy from no one."

"I am no more crazy than the judge who granted me a stay on that account."

JUDGE DAVID'S ORDER THAT HALTED HANGING OF RUSSELL SCOTT

Following is Judge David's order staying the execution of Russell Scott:

"Upon the verified petition of Thomas H. Scott, alleging that since the judgment and sentence of death heretofore entered against Russell Scott, said Russell Scott has become and is now insane, said petition having been filed under the provisions of section 13 of division 2 of the criminal code, it is ordered that a jury be impaneled at such time as may be hereafter determined, to determine whether Russell Scott has become insane after said judgment and sentence. It is further ordered that, pending the determination of the question whether Russell Scott has become insane, the execution of the death sentence heretofore imposed is hereby stayed under section 1 of division 14 of the criminal code until further order."

TURNED DOWN BY SMALL

Gov. Small's refusal of a further reprieve for Scott came at the end of an hour's conference in Springfield with members of the board of pardons and paroles. The new lawyers for Scott, and Scott's wife too, were at the hearing. Into their last vain appeal the defense attorneys put every effort in their power. They told the governor that Scott had never had the funds to make a proper defense. They asserted the money was now at hand. They questioned the integrity and reputation of the state's withnesses; they said these had never been investigated as to their veracity and credibility. But their efforts with the governor were fruitless.

The Governor's Statement.

The governor's statement announcing his decision said:

"The appeal of Russell Scott for executive clemency was carefully considered by the chairman of pardons and paroles and members of the division sitting with me in hearing today.

"The case was tried by a jury which fixed the penalty. The verdict of the jury was affirmed by the Supreme court of the state. Two reprieves have heretofore been granted in this case.

"As is always the case the dependents of a man convicted of crime are the real sufferers. Personally I have the deepest sympathy for those who, in this case, must suffer.

"It is the opinion of the division of pardons and paroles that nothing has been submitted which would justify the executive in interfering with the verdict of the jury which was affirmed by the court."

Scott Hears Bad News.

Scott was told of the governor's decision a few minutes after 7:45 p. m. when it was announced in Springfield. James Fitzgerald, assistant jailer, took the word to the death chamber, where Scott lay waiting on his cot.

"Russell," said Fitzgerald, "the newspaper boys have word from Springfield."

Scott had been surly and sullen all day, refusing to see any one. He knew his wife and attorneys were at Springfield. He turned on the cot.

"Well, tell the newspaper boys I don't want to see them," he said to Fitzgerald.

"It's the bad news, Russell," said Fitzgerald gently. Scott made no reply. He turned his face away again.

Microphone Placed in Jail.

Earlier in the night one of the newspapers had installed a microphone in the jail. Robert Scott had not come and attempts were made to have Scott broadcast another appeal for his brother to come, give himself up, confess, and save him from the noose. The same bit of broadcasting—from Scott's wife—was done on Wednesday night.

Scott refused to broadcast. He said his vaudeville days were over. He flew into a rage. He said if the governor wouldn't heed the last pleas of his wife and attorneys he could take the consequences.

"If I can't be let alone in my last hours I'll raise hell," he shouted.

Then, a letter was sent in to him renewing the suggestion that he speak over the newspaper's radio.

He turned this letter over and on the back of it he wrote:

"At this hour I would not kneel to anybody. Even if the governor were to walk into my death cell this moment I would not get down on my knees and beg for mercy. I want to forget the bitterness that has been done to me; the crime I am to hang for in the morning in the name of the law of the state of Illinois. I only pray for the people I am leaving and who once loved me."

Starts for Chicago.

After the governor's decision was announced, Mrs. Scott remained for a time in Springfield. She refused to quit when the governor declined to interfere and tried in vain to get in touch again with Gov. Small, with Mrs. John English, his daughter, or with any one in the executive mansion.

When at last the wife became convinced her efforts at the capital would avail nothing, her lawyers announced she would return by automobile for Chicago. She was to arrive here before daylight this morning and make one last effort to see Scott before the execution.

Meantime efforts in Scott's behalf in Chicago had not been abandoned either. Attorneys William Scott Stewart and W. W. O'Brien appeared at the county jail, and it was reported that Scott's Windsor and Detroit friends, represented by Mrs. Isabelle J. Hurst and Mrs. William A. McGraw, who were in the city of Detroit, were contemplating suing out a writ of habeas corpus on the grounds of insanity.

President Is Silent.

Gov. Small's refusal to interfere followed President Coolidge's silence in response to appeals, and it came after Judge Thomas J. Lynch, who sentenced Scott, had made an informal statement in the afternoon condemning the efforts to avert the hanging.

Messages from the east said the President had found no right or no reason to interfere with the Illinois administration of justice. It was authoritatively stated that the President disapproves of intervention in state matters except when the state power to enforce the law breaks down. The President holds, the information said, that violations of the state criminal laws are particularly within the jurisdiction of the state.

Trial Judge's Stand.

Judge Lynch held that any reprieve for Scott would tend toward a breakdown of the law in the community. And in that he incidentally made it plain that he approved the infliction of the death penalty on Scott, for he said:

"If this man is again reprieved we may as well strike off every other murder case in Cook county. He should not have been given as much consideration as he has had. I always felt that if I were compelled to sentence a man to death I would feel sorry for him, but in this case I am not at all."

PLEAS TO THE GOVERNOR

Scott's lawyers arrived in Springfield for the hearing at 2 o'clock in the afternoon. With them were Mrs. Katherine Scott, Scott's wife, a Miss Nealy, who has been assisting Mrs. Scott in her efforts to save Scott, and Miss May Sullivan, said to be a stenographer.

Gov. Small, in the meantime had driven down from his home in Kankakee. Members of the state board of pardons and paroles also had arrived.

The hearing was opened at 3:30 o'clock. The governor sat with the members of the pardon board and next to Will Colvin, its chairman.

Defense Attorney Speaks.

Attorney Kettles opened the hearing for the defense. He outlined the reasons why clemency was being asked, asserting that new testimony had been discovered which would discredit the state's theory that Maurer was killed following, or in the course of a hold-up.

Then the lawyer attacked the testimony of Elizabeth Davis, one of the state's chief witnesses against Scott, a young woman who was in the store, and, according to the state, a patron, when the alleged holdup followed by the killing took place.

Kettles said the attorneys for Scott would disprove the testimony of Miss Davis, that the defense would show the young woman had a police record in Chicago at the time of her testimony and that she was unworthy of belief.

Attorney Kettles appealed again for time. He said if given the opportunity the lawyers would produce testimony in support of the defense statement that the killing came after "a wild session" in the basement of the store—that there was no attempt at holdup there that night.

Mr. Kettles said a man named Considine, living at the Ambassador hotel, would testify that the drug store scene of the killing was a place of nightly carrousals.

Kettles outlined his theory of the killing. The Scott brothers had gone to the drug store on the fatal night for a "party." For a time both were in the basement drinking. Then Robert went upstairs to adjust a claim with Maurer, the clerk. In the course of this adjustment a quarrel arose and during it Robert Scott shot and killed Maurer.

Then, he said, both Scotts ran up the stairs and out of the store. As they ran Robert turned to his brother. He handed Russell the revolver, and this accounted for Russell having the weapon when he was arrested the next morning.

Russell Scott got Robert Scott and his wife out of Chicago that night, the lawyer continued. Russell put his brother and brother's wife on a train. He said neither Robert nor his wife has been seen since that night.

Wife Pleads with Small.

When the lawyer was through Mrs. Scott arose to plead with the governor. The hollow-eyed young woman who has fought so unremittingly for Scott's life swayed at first unsteadily on her feet. She tried several times to say something.

At last she managed to murmur:

"I—I know--that—that he is not guilty."

She looked down at the governor. The governor turned his eyes away; it was hard to look at her suffering. She tried to speak, but tears gushed out of her eyes and down her cheeks and in a moment she had completely broken down. She was unable to proceed.

The hearing was concluded at 4:15 o'clock.

RUSSELL SCOTT ONCE PLAYED STAGE ROLE OF CONDEMNED MAN

(Picture on back page.)

Ten years ago Russell Scott played on the stage in Chicago, Detroit, and Minneapolis much the same drama which was enacted in real life last night with himself as the central figure.

Scott wrote a vaudeville sketch, which he called "The Shadow" and in which he played with J. Marcus Keyes. Scott played the part of a man who had been convicted on circumstantial evidence of murder, but who before his execution broke jail and went to the governor's house the night before he was to hang to plead for clemency.

In the play the governor, enacted by Keyes, is moved by the plea and grants a pardon. A picture of Scott in his play may be found on the picture page.

SCOTT'S FATHER KEEPS FIGHTING UNTIL THE END

Won't Give Up Hope for Doomed Man.

Thomas Scott, 62 year old father of Russell Scott, visited his doomed son in the death cell at the county jail late last night and told him there still was hope of delay in the execution. Russell replied that he had given up hope. The father, recently injured in an accident, clearly showed the strain of several weeks' desperate efforts to prevent the hanging. His facial expression last night was less cheerful than his words.

"I'm doing everything I can for you, son," the father said as the doomed man arose from his bunk. "I'm still fighting your battle. We are all fighting for you and we still hope. We've got Attorney William Scott Stewart fighting with us now. I'm going out now to see some more people."

The visit lasted only five minutes. Father and son parted, without a handshake, without saying good-by.

"Do you want me to fall dead here in the street?" the elder Scott protested when persons in the crowd outside the jail attempted to detain him. He said he was disregarding a physician's orders by being out of bed.

He went in a taxicab then to the Blackstone hotel, but soon left there with the announcement that he intended to go to a radio broadcasting station to make a final plea for the life of his son.

HOLDUP VICTIM PLAYS DETECTIVE, CAUSES ARRESTS

Edward Mace, 1532 Ogden avenue, went to the circus Saturday night. On his way home two men took his watch, $12 in cash, and a knife. When he objected they kicked him, stabbed him in the ribs, and cut his face.

Mace told police he'd never forget the face of one of his assailants.

He played detective and last night Mace rushed up to Policeman Charles Tetzlaff at Clark and Madison streets and asked him to arrest a pair of men crossing the street.

At the police station Mace positively identified the face of one man, Joseph G. Moore, 28 years old, who gave 628 Plymouth court as his address. The other, who said he is Peter Lords, 23 years old, 1117 South Wabash avenue, Mace said he could not positively identify.

Chicago Daily Tribune.
THE WORLD'S GREATEST NEWSPAPER

Vol. LXXXIV. Friday, July 24. No. 176.

Published daily at Tribune Square, Chicago, Illinois.

Mail subscription—Price in Ill. [outside of Chicago], Ind., Iowa, Mich., and Wis.—Daily with Sunday, one year, $12.50.

MAIL SUBSCRIPTION PRICE.

Zones 3 and 4 in states other than Ill., Ind., Iowa, Mich., and Wis.—Daily, $7.50 per year. Zones 5 to 8, inclusive, Canada, Mexico, and foreign—Daily, $12.00 per year.

Entered as second class matter June 9, 1903.

TRADE MARK
Delso
BATHING SUITS
At Midsummer Sale Prices

We are offering right now, in the middle of the bathing and summer sport season, unprecedented bargains. Here is your opportunity to buy a bathing suit of the highest and finest quality at actual cost.

FOR WOMEN

LOT NO. 1—All Ladies' Bathing Suits that previously sold up to $5.00 are in this lot. All pure wool. Unlimited assortment of color combinations. Every suit backed by the Delso guarantee to unconditionally give satisfaction. Tailored in accordance with the latest beach fashions. Specially priced at $2.98

LOT NO. 2—Individually Tailored Suits, in the same styles worn at the famous summer resorts. Made of pure virgin wool yarns and guaranteed to retain their shapes. Many with silk and wool stripe or belted patterns. Complete range of colors. Previously priced up to $6.50, now $3.98

Similar price reductions have been made on all models. Those that previously have sold up to $12.50 are now priced at $4.98, $5.98, $6.50.

FOR MEN

New styles, 3-piece Life-Guard Suits with either plain white or striped crotch supporter shirts. Fly front trunks and rust-proof buckled belts. Made of pure wool in either heavy or light weight. Complete range of sizes. Reduced from $5.00 and $6.50........ $3.89

One-piece California style Suits, made of pure wool and expertly tailored. All priced at........ $2.50

Delson Knitting Mills, Inc.

Northwest Cor.
Monroe and Wabash
The Only Knit Goods Store in the Loop

1307 Milwaukee Avenue
at Paulina
Open Every Evening

3935 W. 26th at Harding
Open Tues., Thurs. and Sat. Evenings

No Other Stores

"Made ye olde-tyme way & enjoy'd ye nation over since this centvrie began"

YE trains will carry many happy folke, tomorrow, embarking on vacation trips, and in many a trunk and bag will be a box of these goode old-tyme candies. How about yours?

Elie Sheetz
Martha Washington Candies
70¢ pound

Ye Main Shoppe & Kitchen
3823 Broadway (*Between Grace & Sheridan*)

51 East Adams Street
(*Opposite Revell's*)

24 West Jackson Boulevard
(*Great Northern Building*)

31 West Washington Street
(*Between Dearborn & State*)

180 West Jackson Boulevard
(*Opposite Insurance Exchange*)

844 East Sixty-third Street
(*East of Drexel*)

11 South Kedzie Avenue
(*4 Doors South of Madison*)

4606 Sheridan Road
(*2 Doors North of Wilson Ave.*)

4755 Broadway
(*Sheridan Trust Bank Bldg.*)

733 West Sixty-third Street
(*Around ye Corner from Halsted*)

This tennis player was drawn at the Art Institute of Chicago by a student in Mr. John G. Curley's Sketch Class

ROTHSCHILD - MANHATTANS

White Oxford shirts for tennis - golf - business

The players in the tennis matches at Skokie - the audience - nearly everyone out there's wearing a polo shirt. Buy them for sports - even for business wear

$3

Rothschild - Manhattans $2.50 to $12

MAURICE L ROTHSCHILD
State at Jackson
MINNEAPOLIS CHICAGO ST. PAUL

"America's Finest Men's Wear Stores"

Seasonal Clearance of
AMERICA'S FINEST CLOTHES
Stratford, Custom Tailored

Reductions as follows:

All $50 Suits and Topcoats, now $36.50

All $60 Suits and Topcoats, now $43.50

All $75 Suits and Topcoats, now $54.50

Other Suits and Topcoats that sold up to $110 reduced in like proportion

A special group of Tropical Weight Summer Suits . . . 20% Off

Other tropical weight summer suits, staple blues and dress garments are not included in this sale. A small charge will be made for necessary alterations

Liberal reductions through all Furnishing Departments and in our Sport Shop

Copper Kettle

Two Chicago Stores:
Michigan Avenue at Monroe Street *and* HOTEL SHERMAN

This sale is in progress at both stores

ADVERTISE IN THE TRIBUNE

FIVE WITNESSES TOLD COURT OF MAURER KILLING

Testified Russell and His Brother Staged Holdup.

Russell Scott's fight for clemency was strenuously opposed by the state from the beginning. Assistant State's Attorney George E. Gorman, who prosecuted the case, has repeatedly said the state's case against Scott left no room for doubt as to his guilt, and yesterday Judge Lynch, before whom the case was tried, announced emphatically his belief that Scott should be hanged for the good of the community.

The state's five witnesses testified that Russell and Robert Scott entered the City Hall pharmacy with drawn revolvers on the night Maurer was shot and killed. That was a year ago last April.

The witnesses testified the brothers menaced the employes and patrons present with their guns and herded them all into the basement. There, the witnesses said, the two men lined up the group and robbed them of their belongings.

Russell Gave Orders.

This done, Russell Scott told his brother Robert to go up to the main floor of the drug store with Maurer to "get the money out of the till."

Robert went up the stairs with Maurer while Russell remained below, guarding those who remained in the basement.

Only a few minutes passed, according to the witnesses, when a scuffle was heard upstairs. Russell Scott warned all those below to remain there, and ran up the stairs.

Suddenly three shots were heard. Those below waited a few minutes and then they heard the sound of running feet. They went up into the drug store to find Maurer lying dead on the floor.

Police Find Revolver.

The police were called, and when Maurer's body was turned over the nickel plated revolver which Robert Scott had used in the holdup, according to the witnesses, was found under Maurer's body, with no bullets discharged.

In the basement of the store, according to State's Attorney Gorman, Russell Scott's overcoat was found. In it was the watch and chain of the proprietor, taken from him earlier, and the key to a room in the Brevoort hotel.

Detectives went to the hotel, searched the room, and learned from the management it was held in the name of Robert Scott. They learned that a telephone call had been made to the room from a west side number, and on tracing this down arrested Russell Scott at the home of a girl he had been out with after the robbery.

Russell Had Gun Afterwards.

The blue steel revolver which the witnesses told the police Russell Scott carried in the holdup was found in Russell's pocket. Three shots had been discharged from it, and a bullet corresponding to those remaining in the gun was dug out of Maurer's body. Robert Scott disappeared and has never been found.

Russell Scott confessed to a dozen drug store holdups and when he was first arraigned for the murder of Maurer before Judge William J. Lindsay he pleaded guilty. When it became apparent that Judge Lindsay would sentence him to hang in spite of his plea, Attorney Walter T. Stanton pleaded to withdraw the plea of guilty, and asked that Scott be given a trial by jury.

Judge Lindsay granted the lawyer's plea; Scott was placed on trial before a jury in Judge Lynch's court and was found guilty and condemned to death.

FALL FROM WINDOW FATAL.

John A. McGlynn, 52, of 4747 Sheridan road, was washing a window in his home yesterday and fell to the ground. He died a short time later at the Lakeview hospital.

DETROIT WOMEN COME TO PROTEST ON SCOTT HANGING

To show Chicago that Detroit does not approve of the hanging of Russell Scott, two kindly, fashionably dressed middle aged women, Mrs. Isabella Hurst and Mrs. William McGraw, came here yesterday.

Mrs. McGraw, after granting an audience to the press, in which she said she came here solely to let Chicago know that in Detroit public opinion was against the Scott hanging, went back home last night. Mrs. Hurst stayed. Neither of them had any definite knowledge of the circumstances of the crime itself.

They both said they represented a committee of Detroit citizens organized to protest against the hanging. The two women said none of the Detroit citizens knew Russell Scott, Robert Scott, nor Russell's wife, nor his parents.

It was easy, Mrs. Hurst said, to enlist the aid and interest of Thomas F. Chawke, Detroit attorney, who acted as chairman of the "Save Scott" committee, Dr. Frank Stafford, owner of a chain of drug stores promised, according to Mrs. Hurst to finance a legal battle for Russell. A fund of $5,000 was raised among the Detroit club women and this financed, it is said, the final days' futile efforts to obtain a reprieve.

LOUIS THE SPIDER SALIENT FACTOR IN PICKFORD QUIZ

Los Angeles, Cal., July 23.—[Special.]—Search for "Louis the Spider," one Louis Geck, missing Los Angeles police informer, in the Mary Pickford kidnaping conspiracy case, proceeded today, in order to supply one of the links in the trial of three men indicted in the asserted $200,000 ransom plot. The importance assigned to Louis was indicated all through the questions of the four defense attorneys to the police and movie acquaintanceship of prospective jurors.

Attorneys for the defendants, Charles Stevens, Claud Holcomb, and Adrian Wood, exhausted nine of their twenty-five legal challenges. The prosecution used three of its thirteen challenges and Judge McLucas dismissed one juror.

Deputy District Attorney H. S. G. McCartney, the prosecutor, asked the jurors, "Have you any prejudice against Miss Pickford because she is in the motion picture industry? Because she is a person of prominence? Of wealth? Do you feel such a person is as much entitled to the protection of the law as any person else?"

Miss Pickford was not in the courtroom. Her husband, Douglas Fairbanks, worked on movie business while examination of the jurors was dragging along.

Two Men Rob Man and Girl in Bottling Works

While Edward Frisch, cashier, and Miss Virginia Bertoli, bookkeeper, were alone yesterday in the office of the Orange Crush Bottling works, 4900 Flournoy street, three robbers entered. Forcing the couple to stand with upraised arms, they took $50 from Frisch and escaped.

Bavaria Honors Schneider, Noted Milwaukee Oculist

WURZBURG, Bavaria, July 23.—(AP)—Dr. Joseph Schneider of Milwaukee, an eye specialist, today was a guest of the University of Wurzburg, which conferred on him an honorary degree.

SCOTT RATED AS WEALTHY YOUTH TWO YEARS AGO

Woman's Suit Brought Financial Crash.

Russell T. Scott's early career was along legitimate business lines. Until early in 1923 he was head of a financial sales corporation with offices in Toronto. He was then only 26 years old. The concern was rated as a paying concern, although conservative business men in the Canadian city knew it as a "bubble."

The break came when a Miss Newburgh of Boston, sued Scott for $50,000, alleging breach of promise and seduction. Already the possessor of a wife, he fled and the corporation failed. The next step in his career was the life of the vaudeville actor, then the companionship of the idle, living-on-their-wits fraternity.

Arrested in Hotel Here.

On Jan. 18, 1924, Scott was arrested in Chicago in a loop hotel. He told the story of his past glory. He had been worth $2,000,000, he said, and his come-down was blamed on the woman and her suit. Then he was charged with a petty crime, failure to pay board bills and a fondness for passing bad checks. He gained his liberty and took up the life of a stickup man.

The shooting of Joseph Maurer occurred on April 2, 1924. Scott was arrested. He told his story again. He confessed that he and his brother, Robert, were robbers and that they had held up more than a score of drug stores.

Scott Pleads Guilty.

On April 8 he was indicted for murder. Six days later he was arraigned before Judge Caverly. On June 11 the case was called before Judge William Lindsay. Scott pleaded guilty and the judge indicated that he would sentence the prisoner to hang. Attorney Walter Stanton wept, got down on his knees before the judge, and begged for a chance to withdraw the plea.

The court refused until it was shown that Scott had not been warned of the consequences of a guilty plea. Then he was granted a jury trial. He pleaded not guilty.

The trial started on Dec. 1, 1924. He was convicted and sentenced to hang. A new trial was demanded, but on Feb. 15, 1925, Judge Lynch denied this and set April 17 as the date of the hanging.

Small Grants Reprieve.

Shortly before the day set for execution Gov. Small granted a 90 day reprieve. This was to allow an opportunity for the state Supreme court to consider a writ of supersedeas filed in his behalf. That court ruled against the condemned man and the hanging was then set for the morning of July 17.

A last appeal was made to the parole board, whose members refused to interfere. But a telegram, purporting to be from Robert Scott, arrived and a few hours before the time set for the hanging a reprieve of one week was granted. The telegram was disclosed as a hoax and the governor refused to interfere further, in spite of ceaseless efforts to get him to grant another reprieve.

LEGIONNAIRES OF COOK COUNTY SEEK HONOR FOR M'GANN

Selection of Lawrence McGann Jr. as senior vice commander of the department of Illinois, American Legion, will be urged by a large group of Cook county legionnaires at the state convention to be held at Quincy next month.

LAWRENCE McGANN JR.

By an unwritten rule, Chicago and downstate alternate in furnishing the department commander. The retiring commander, Howard P. Savage, is a Chicagoan, and his successor will not be a Cook county man.

Mr. McGann, an attorney, was a lieutenant of infantry during the war. He has been active in Legion affairs and is serving his third term as committeeman from the Fifth district, which includes thirty-five posts. According to Edward J. McCabe, commander of Brophy post, the percentage of increase in this district was larger than in any other in Illinois this year.

TWO ARRESTED AS PLOTTERS IN THEFT OF $50,000

James J. Flanagan and Isa McGurk were arrested by Central police yesterday in connection with the alleged embezzlement of $50,000 from Peterson-Turnbull company, stockyards commission house, by George M. Moone, chief clerk for the firm. Flanagan and McGurk were booked on charges of conspiracy to defraud.

Both men declared they were innocent of any wrongdoings on the part of Moone. Moone is alleged to have altered checks made out by the officials of the company and to have raised them to various amounts to pay his losses with Flanagan and McGurk.

Moone left his wife and two children in their home at 7930 Aberdeen street Monday after auditors had begun checking his books and has not been heard of since. The case will be presented to the grand jury in a few days with a plea for an indictment charging Moone with embezzlement it was said at the state's attorney's office.

DOUBLE DECKING PLAN FOR MARKET STREET STUDIED

Property Owners Ask for Improvement.

Technical experts for the Chicago Plan commission, it was learned yesterday, are studying a proposal to double deck Market street from the new South Water street improvement at Lake street to the new railroad terminal district, south of Van Buren street.

Some of the larger property owners, including J. V. Farwell, Victor F. Lawson, and J. Harry Selz have suggested the improvement of Market street as part of the Chicago plan.

A report by the technicians is not expected for several weeks. Their investigation, it is understood, is not limited to the double deck proposal, as they are considering also the proposition of widening and improving the present street level as a boulevard.

Proponents of the idea of Market street improvement believe a new north and south street improvement should lead from the new Wacker drive into the territory where the new railroad terminal eventually is to be built by the roads now housed in La Salle street, Grand Central and Dearborn stations.

"Our staff has been working on the proposition, but it is impossible to state at this time what their report will be," said E. S. Taylor, manager of the Plan commission.

Find Body of Glenn Smith in Lake at Waukegan

The body of Glenn Smith, 10, was found floating yesterday in the lake at Waukegan. He had been sought since Sunday afternoon. Glenn was the son of Mr. and Mrs. Warren G Smith of 4028 North Parkside avenue, Chicago, and was spending a vacation at a resort near Deep lake.

RUNAWAY TEAM KILLS DRIVER; 65.

Benton Harbor, Mich., July 23.—[Special.]—William Click, 65, was killed late yesterday when the team of horses he was driving on the John Diement farm near Buchanan, Mich., ran away.

YOU CAN SWIM IN THE OCEAN—get the thrill of deep sea fishing; see Florida; play golf; live at wonderful new hotel; ten glorious days for $100. Everything paid except dining car meals. Special trains leave Aug. 4th and 18th. Send for free folder. O. C. Forbes, Agt., Hollywood-by-the-Sea, Touring Dept., 108 W. Madison-st., Chicago.—Adv.

STATESMAN, WAR HERO LINKED IN LONDON SCANDAL

BY DON SKENE.

[Chicago Tribune Press Service.]

[Copyright: 1925: By The Chicago Tribune.]

LONDON, July 23.—Two past lovers of Mrs. Baldwin Raper, formerly Marchioness Conyngham—a powerful statesman and a distinguished soldier, both now dead—were revealed in the divorce court hearing today in which Baldwin Raper, former member of parliament and timber magnate, is suing for a judicial separation against his wife's counter-suit for divorce.

Mrs. Raper on the witness stand said she had told her husband before their marriage of having had intimate relations with the two prominent men.

One lover was an influential politician who would have been ruined if the scandal had leaked out. The other lover was a soldier who was killed in the war. Both names were written on slips of paper and handed to the judge, but their identiy was kept secret.

Used Letters as Weapon.

Mrs. Raper declared her husband made her write to the politician requesting him never to see her again, and then her husband kept the letter in which the statesman replied, as a club over her head. She denied misconduct with Dan Metz, London business man, whom her husband names in his suit.

"He never even kissed me," Mrs. Raper said.

Mrs. Raper denied charges of "secret drinking," although she admitted she drank cocktails and wines with her guests. She mentioned stormy scenes with her husband in London and Finland during a trip. Her husband upbraided her, she said, for accidentally breaking three or four quarts of liquor in a suitcase, intended for a Finland business trip. She said he threw a chair at her while she was opening a window.

Judge Scores Scandal Fans.

Justice Hill, presiding today, again decided to hold a private hearing. He scored the London scandal fans who pack the courtrooms.

"I cannot understand decent minded people staying here who are not forced by duty to stay," declared Justice Hill. "It is astonishing to see such a crowded courtroom."

Gay Silk Handbags $4.25

DAINTY little Handbags of crepe silk, with a wreath of embroidery—on such bags as these the verdict of every woman will be, "How perfectly adorable!" They are silk lined and mounted on a metal frame. In purple, tan, green, white and blue, $4.25.

First Floor, Middle, Wabash

MARSHALL FIELD & COMPANY

We have no connection with any other concern in Chicago, however similar in name.

Stylebilt CLOTHES

For your own protection, look for this label in the clothes you buy. This is important.

Stylebilt

Clothes for Men and Young Men

We are the sole makers and distributors of STYLEBILT Clothes (Chicago's Finest). If you will just bear in mind our location (State and Jackson), and the fact that no STYLEBILT Clothes are genuine unless they have the STYLEBILT label (shown above), you can't go wrong. For real *expression* in clothes—*inbuilt* style and exclusiveness—STYLEBILT Clothes stand *first* in Chicago.

Summer Suits $20 up *All-Wool Suits $25 up*

The HILTON COMPANY INC
STATE and JACKSON
GROUND FLOOR—NORTHWEST CORNER

To secure The Tribune's $7,500 Travel Accident Insurance Policy cut out and fill in the application below and send it with $1.00 as directed.

This offer open only to persons between the ages of 10 and 70.

APPLICATION FOR $7,500.00 TRAVEL ACCIDENT INSURANCE POLICY

Issued to Readers of The Chicago Daily Tribune

(Fill Out This Application and Send to The Chicago Tribune, Tribune Square, Chicago, Illinois, with Registration Fee of $1.00—Stamps, Money Order or Check.)

I certify that I am, or will become, a reader of The Chicago Daily Tribune and hereby apply for a $7,500.00 Policy in The Federal Life Insurance Company issued only to readers of The Chicago Daily Tribune. *(ALL QUESTIONS BELOW MUST BE ANSWERED.)*

FULL NAME..

ADDRESS..
Street City State

PLACE OF BIRTH..............................AGE...........

DATE OF BIRTH—MONTH......................DAY..........YEAR..........

ARE YOU TOTALLY BLIND OR DEAF?......... ARE YOU CRIPPLED TO THE EXTENT THAT YOU CANNOT TRAVEL SAFELY IN PUBLIC PLACES?...........

WRITE HERE NAME AND ADDRESS OF PERSON TO WHOM YOU WANT INSURANCE PAID IN CASE YOU ARE KILLED. OTHERWISE IT WILL BE PAYABLE TO YOUR ESTATE.

BENEFICIARY'S NAME..

RELATIONSHIP..

ADDRESS..

NOTICE: No more than one policy will be issued to any one person.

3 LBS. $1.00

Fresh Daily Chocolate Creams Hard Centers or Bon Bons

$3.00 SPECIAL $1.00

3 lbs. Chocolate Nuts, Maraschino Cherries, Chocolate Creams, Hard Centers, etc.

Mail Orders Our Specialty

$1 Boxes by Parcel Post, Insured	Within 3d Zone	4th Zone	Beyond
1 box	$1.25	$1.35	$1.50
2 boxes together	2.35	2.45	2.80

WE ALSO SHIP C. O. D. You pay the postman $1.00 and delivery charges upon receipt.

Benedetto Allegretti Co.

Established 1902

Store: 415 S. Wabash Ave.

Candy Kitchens and Store 1617 S. Mich. Ave.

it is Cool in Colorado

the 15 National forests and the National Parks of the Colorado Rockies help to keep this great vacation region in it's primitive charm—go **Santa Fe** *"all the way"* and enjoy ease and comfort plus Fred Harvey meals daily Xcursions

J. R. Moriarty, Div. Pass. Agent Santa Fe Ry. 179 West Jackson St., Chicago, Ill. Phone: Wabash 4600

301 Santa Fe

STOP & SHOP

Reg. U. S. Pat. Off.

16 N. Michigan
Randolph 7000

Week-End Specials for Friday and Saturday!

Our Prices Are Never High!

ARIZONA CANTALOUPES
Hearts of Gold and Salmon Tints—fine flavored, luscious melons—prime condition; the lowest price of the season—crates of 12 and 15.............. **$1.19**
No C. O. D. Orders

GEORGIA FREESTONE PEACHES—Sound, ripe, large and luscious. Special, **4-Quart Basket, 69c**

FREESTONE PLUMS—Rich, juicy, delicious. For eating or preserving, **4-Quart Basket, 79c**

CUCUMBERS—Firm and good. **2 for 25c**

KALAMAZOO CELERY—Crisp and white. 3 to 4 stalks in bunch. BUNCH........... **19c**

LEMONS—Full of juice. Special, dozen.............. **29c**

CALIFORNIA ORANGES—Good size, dozen............. **39c**

Home Grown Sweet Corn, Dozen.......29c

Milk Fed Roasting Chickens
Specially and scientifically raised—Sweet, tender, extra delicious, 3½ to 5 pounds each. Pound.................... **49c**
FANCY MILK-FED BROILERS—2½ pounds each. Pound.................... **53c**

Three Famous Coffee Cakes
Delicious T. & G. Specials. Choice of:
1. Butter filled.
2. Raisin and Brazil nuts.
3. Swedish style with ground pecans.
EACH 50c

Lady Clementine Jams
Sound, ripe fruit and pure cane sugar. Choice of Raspberry, Strawberry, Peach, Apricot, Figs. Special, **3 Jars, $1.00**

Chocolate Layer Cake
A wonderful home-made Layer Cake—Fine grained, snowy white, filled and iced with a delicious bittersweet chocolate. 3 generous layers. Regularly $1.00, **Special, Each, 75c**

TEGAR SLICED BACON—Firm slices, evenly streaked with lean. Pound................ **57c**

TEGAR FRANKFURTERS—Juicy, tempting. Pound.. **29c**

FRESH RED RASPBERRY PIE—Tempting flaky pie, "to make the mouth water." Each... **50c**

SNAPPY OLD MOUNTAIN CHEESE — Zestful, creamy, rich. A delightful cheese. Lb... **39c**

Prime Native Beef Tenderloin
Frenched or whole. 4 or 5 pounds each. **POUND, 49c**
BONELESS RIB ROAST of prime native beef. POUND...... **38c**
FANCY SPRING LEG OF LAMB, PER POUND...... **39c**
No Deliveries

FANCHON CHOCOLATES — Chicago's favorite—18 varieties—hard and soft centers. 2½ Pounds... **$1.00**

VIRGINIA CROSS-CUT CUCUMBER RINGS — Spicy relishes. Glass jar included. Quart **69c**

SUMMER CONFECTIONS—Dainty light pieces—just the right sweets for hot weather enjoyment. Regularly 60c. Special, 1 pound and 2-oz. box.......... **50c**

LADY CLEMENTINE GRAPEFRUIT—Fresh, delicious flavor. Dozen, $3.30; TIN.. **29c**

MARGE CARSON'S BUTTERSCOTCH—Regularly 60c pound, special, pound........ **49c**

MAZIAN PETITE—Box of assorted stuffed fruits and fresh shelled nuts. 1½-pound box...................... **$1.00**

SALTED ALMONDS AND PECANS—Regularly $1.48. Special, pound... **$1.35**

Three Teas
Orange Pekoe, Basket-Fired Japan or Mixed Oolong and Gunpowder. Choice of any of the three, a pound......... **98c**

SANDWICH PASTES—Sardellen or Anchovy. Dozen, $2.88; TIN.......................... **25c**

DE LUXE PEACHES OR FANCY HAWAIIAN PINEAPPLE—Choice, TIN................ **29c**

KOLAN KOFFEE
A coffee of rich promise—full-bodied, enticingly fragrant and satisfying to the last drop.
3 POUNDS **$1.59**
Specially Priced for Friday and Saturday, 10 Pounds, $4.90

BANQUET BLEND COFFEE
A mellow "after-dinner" blend. Regularly 65c pound. Special.......................... **3 pounds, $1.69**

A box of Fannie May's wonderful home-made Candies is a splendid week-end habit. They are fresh today—and every day.

Fannie May *Home made Candies*

70¢ lb

26 Fannie May Shops in Chicago —there's one near you

Always Sold From Dainty Ribboned Baskets

MORE ELECTRIC, LESS BANK CASH POWER IN KANSAS

Crops Nearly Up to Last Year's Good Yield.

BY ARTHUR EVANS.
[Chicago Tribune Press Service.]

Topeka, Kas., July 23.—[Special.]—Kansas bankers find a slump this year in borrowings of money by farmers for financing their crops. Credit needs were reduced by the fat year 1924, when Kansas fared best of all the states in the recovery, and this year agriculture has been its own capitalist more than it has in a blue moon. The banks' dollars are working less and the farmers' dollars more.

This change, too, has been accompanied by a rapid extension of machinery on the farm. In some sections of the state agricultural methods are being revolutionized. More trucks than ever, more tractors, more labor-saving inventions are being employed, and the motorizing of the farm is proceeding at a tremendous rate.

Widespread Electrical Power.

Electrical farming is starting to come along, and out here in the tall and uncut 900 farms are receiving electrical power from central power stations. The radio is everywhere; the power driven washing machine, vacuum cleaner and cream separator are becoming ordinary equipment of the farmhouse.

Nowadays, a modernized farmer in western Kansas is able to drive a combination machine into a wheat field, cut and thresh as he goes along and come out at the gate with the grain ready for trucking to the elevator. He can deliver and sell his wheat and get his money on the same day he cuts it.

Prosperity when measured in dollars this season is not so very far behind last year. Winter wheat this year in Kansas is only half the volume of last year's crop. It stands 74,000,000 bushels, as against 153,000,000 last year. But the corn crop prospects are as large.

130,000,000 Corn Crop Outlook.

The outlook is for 130,000,000 bushels, which is about what the state produced last year. Oats will be larger than last year, barley somewhat smaller.

But improved prices have helped offset the small wheat crop. Farmers in southwest Kansas have been getting $1.45 and $1.50 a bushel at the elevators. The average price at which 75 per cent of the wheat was sold last year was $1.07. Early sellers got 90 cents or so. This year the cost of production has been lower, due to less hired labor. Also the protein content is unusually high, but as yet the wheat grower is not paid on a protein basis.

Where last year's big crop of wheat brought the farmers $163,718,000, this year a crop of about half the size will fetch in $111,199,000, based on present prices. Good conditions, too, are more evenly distributed than for a long time.

Almost Up to Last Year.

Some counties in northwest Kansas, which were caves of gloom two years ago, when the rust killed the crops, this year have been getting large yields. Corn, which was valued at $106,300,000 last year, is estimated at $126,000,000 this year. Eight leading crops, which had an aggregate value of $341,000,000 last year, have a value at present prices of $310,000,000. A little improvement in prices would bring agriculture's income up to that of last year, when Kansas had two great crops, wheat and corn.

On the stretch from Kansas City to Topeka farmers, when sounded, registered contentment, invariably, just like the corn growers in Illinois. In the Kaw valley, the great potato region, the crop of spuds is below last year. But prices are much higher, and the smaller crop is bringing in more dollars. The smaller potato crop has an estimated value of $5,500,000, as against $4,000,000 for 1924.

PEACEFUL PICKETING LEGAL IN ILLINOIS, JUDGE PAM'S OPINION

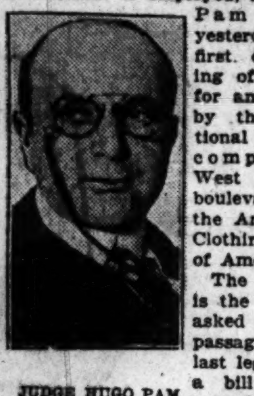

JUDGE HUGO PAM.

Picketing by strikers is lawful when no violence is employed, Judge Hugo Pam intimated yesterday at the first day's hearing of a petition for an injunction by the International Tailoring company, 847 West Jackson boulevard, against the Amalgamated Clothing Workers of America.

The injunction is the first to be asked since the passage by the last legislature of a bill legalizing peaceful picketing by men on strike and is considered a test case.

Although Judge Pam will make no decision until today or later, his comments during the hearing indicated that he regarded the law as constitutional.

UNION STATION A NEEDED EXAMPLE, DEVER DECLARES

Speech at Opening Asks Other Roads to Act.

(Picture on back page.)

Chicago's new Union station, into which went eleven years of time and $75,000,000 to make it "the world's most modern and complete station," seemed to justify that title yesterday noon when Mayor Dever, at the station's formal opening, after congratulating the executives of the four roads operating in the terminal, urged other Chicago railroads to:

"Go thou and do likewise."

And coincidental with the mayor's admonition it was learned yesterday that the New York Central has been negotiating with the Illinois Central on the proposition of becoming a tenant in the latter's proposed new station. Charles H. Markham, president of the Illinois Central, said the matter has been under discussion by the two big systems for several weeks.

Figure in Consolidation Plan.

Just what effect such a move by the New York Central would have on the terminal project to take care of roads now housed in the Grand Central, Dearborn and La Salle street stations, became a matter of immediate speculation, as the N. Y. C. lines form a big part of the terminal consolidation plan and own part of the La Salle street station. Regardless of the New York Central's decision the other terminal project will be pushed by the city to break the strangle hold the railroads have on the district, the mayor said.

"South of Van Buren street," Mayor Dever said, "in an area that ought to be open, we have four streets cut off by freight yards and tracks. This is strangling Chicago. Those streets must b eopened. We hope the program will be carried out with friendly coöperation and negotiation.

"But we're going to work to carry it out, anyway."

Mayor Praises Structure.

The new station, in the words of the mayor, is "one of the finest things, if not the finest thing, in a physical way which has been consummated in the city in many a day."

Samuel Rea, president of the Chicago Union Station company and of the Pennsylvania railroad, welcomed the guests in the name of his own railroad and the other two which helped build the station: the Chicago, Burlington and Quincy and the Chicago, Milwaukee and St. Paul; and in the tenant, the Chicago and Alton.

The speakers' table looked like a reunion of railroad presidents.

Besides Mr. Rea there were Hale Holden, president Chicago, Burlington and Quincy; Harry E. Byram, former president and present receiver for the Chicago, Milwaukee and St. Paul, and Charles H. Markham, president of the Illinois Central.

Business and Officialdom There.

Big business and city officialdom were also out in a goodly number. Commissioner of Public Works A. A. Sprague, John J. Mitchell, John M. Glenn, Rufus C. Dawes, Maj. Gen. William S. Graves, Senator Charles S. Deneen, Frank O. Wetmore, and Aldermen Cronson, Kaindl, McKinlay, Seiff, Woodhull, Nelson, Barbee, and O'Brien were in that number.

Joshua D'Esposito, the chief engineer who is responsible for much of the work, shared a large slice of attention with W. A. Boatman, the train master, who brought the first train into the old station, back in 1881.

JUDGE EXCLUDES CONFESSION IN MURDER RETRIAL

The prosecution lost its most important evidence in the trial of John Meisner, charged with murder before Judge Hosea Wells, when the judge ruled yesterday that Meisner's confession may not go to the jury.

In the first trial of Meisner, who the state asserts shot and killed William Schlessinger, a Yellow Cab chauffeur, the jury returned a death verdict. Retrial was granted by the state Supreme court.

Meeisner's attorney, George Quilici, held the confession was obtained by illegal means.

The state will close today.

TRAIN KILLS AUTOIST.

New Hampton, Ia., July 23.—[Special.]—Louis A. Hockspier, 60, a retired merchant, was instantly killed today when a train struck his automobile.

For Best Results Insist on Bohemian Hop-Flavored PURITAN MALT Choicest Materials

Drugs Are Always Fresh at MacLean's

"Round-the-Table" CANDY
PARK & TILFORD'S Famous "Family" Box
Always Fresh at MacLean's
Contains a little of everything sweet, such as Grenadine Cordials, Jordan Almonds, milk selections, assorted mints and the unusual chocolates. A "smart" box of dainty confections.
Full Lb. Box, Special, $1.50

MacLean's Drug Stores
LOOP STORE—STATE AT LAKE
BROADWAY at WILSON
WILSON at SHERIDAN
WILSON at RACINE
SHERIDAN at IRVING
SHERIDAN at ARGYLE
LAWRENCE at KEDZIE
3227 LINCOLN AVE.
LAWRENCE at KIMBALL
63D at DREXEL
47TH at GRAND

SALE OF Listerine Tooth Paste
The right tooth paste—containing the essential antiseptic constituents of Listerine. Buy it today at a saving, at all of the McLean Drug Stores.......... 21c

$1.00 LAVORIS FRIDAY & SATURDAY 56c
Limit one bottle.

2 Days' Sale—Friday and Saturday, July 24th and 25th
$1.25 PINAUD'S LILAC VEGETAL 78c
25c PACKER'S TAR SOAP 16c
50c D. & R. COLD CREAM 34c
90c MELLIN'S FOOD 56c
75c WELCH'S GRAPE JUICE 59c
No mail or phone orders on the above

Sale: Famous Concentrated Marsha Bleach
A cream that produces a clear, radiant skin, of fine texture and ivory whiteness.
Banishes freckles and tan. Sold with a guarantee of satisfaction or money back.
Friday and Saturday at all McLean Stores 89c

$1.25 Corona Bath Sprays 89c

10c PALMOLIVE SOAP 4 for 20c
Limit 8

60c Whisk Broom 39c

Carrel Narcissus Talcum
In this sanitary borated Talcum Powder, the charming fragrance of the Narcissus flowers are reproduced, making its use a rare delight, and overcoming body odors so prevalent these hot summer days. It stays on. Special... 50c

NOTICE!
Gain 5 Pounds in One Month
If you are thin and scrawny, weak, anemic, tired, and lack ambition you will do well to try Dr. Gross' Codliver Oil Tablets, which are guaranteed to make you gain 5 pounds in a month—and to "pep" you up—or to return you your money.
A most convenient form of taking codliver oil, and the additional ingredients are said to make it extremely healthful and invigorating. Special at.. 93c
3 bottles for $2.75

Sensational Sale: Marrow's $2 Toilet Waters
An extensive cash purchase direct makes this half-price offer possible. Marrow's Toilet Waters are famous for their strength and long lasting flowery fragrance. Three popular odors; Chypre, La Charme and Dream odor. Original 3 ounce bottles. Supply limited, so an immediate response is necessary. Sale price, per bottle.......... 98c

Easy; Quickly
GYPSY DYES
Dye Yourself a Pansy Outfit
All your underclothes, hose and satin slippers can be dyed to match perfectly. Merely add to rinse water 25c

KOTEX
Eight out of ten women have turned to a new way of personal hygiene and have found comfort, daintiness and peace of mind impossible under old conditions. This new way is
Package of one dozen, 65c value... 43c

Kleenex
The new cold cream and cosmetic remover. It's so soft, porous and absorbent that it takes off cold cream and make-up like magic. It saves towels, is much cheaper and more sanitary. Regular size.. 23c

$5 ANNETTE ELASTIC GIRDLES
For dancers, swimmers, golfers, gymnasts.
$3.49

Dr. Scholl's Zino Pads
effectively remove corns, calluses. Reduce bunions quick. Safe and sure. Relief given to hundreds.
29c

Regularly $6
Polar Cub Electric 8-in. FANS
They bring you the arctic breezes at little cost. An extraordinary cut, special price......... $3.98

85c Bathing Caps 69c
Puregum, aviator style. Keep the hair dry.

ENOZ FLY SPRAY
Kills Flies and Mosquitoes
WILL NOT STAIN
Simple to apply, absolutely effective, pleasant and harmless to use. Saturate the air by spraying and close the room for 10 minutes. Pint, sale price 69c

NORIDA VANITIE
At last here is Vanitie for loose powder that cannot spill
A slight turn gives the right amount of powder. Not a sifter. Refill it with any powder you like best. A dainty gold, gilt or silver finish.
Single Vanitie for loose powder only. 1.50
Double Vanitie for loose powder and rouge. 2.00

FREE
FRIDAY AND SATURDAY
25c Palmolive Talcum
Free with each 35c
Tube Palmolive Shaving Cream
60c Value
Both for...... 35c

Neuritis Relieved by New Discovery
Many physicians now use a newly discovered prescription, known as Nurito, in the treatment of neuritis. Intense pain is relieved with the very first dose and quickly disappears entirely. This wonder remedy is absorbed by the blood stream, increases the red corpuscles, overcomes the deficiency of the blood, and prevents the breeding of the vicious germs which medical science now says cause rheumatic conditions. It contains no harmful, habit-forming opiates nor narcotics. Nurito relieves rheumatism, sciatica, neuritis and neuralgia. Special.............. 89c

Drugs Are Always Fresh at MacLean's

Herbert Tareyton CIGARETTES
packed in extra heavy foil for your protection
"There's something about them you'll like"
Tareytons are a quarter again

One Secret of Beauty Is Foot Comfort
Frequently you hear people say, "My feet perspire winter and summer when I put on rubbers or heavier footwear—then when I remove my shoes my feet chill quickly and often my hose ... Address, Allen's Foot-Ease, Le Roy, N. Y.

Clothes that keep you cool - and keep their style
$35 $40 $45 SUITS
$23.50
Hot weather won't take the shape out of these suits - the fine tailoring and fabrics keep it there. Porous worsteds, gabardines, tweeds, crashes - $35 $40 $45 suits at $23.50
$25, $30 suits in silk and tropical weaves at
$14.50
MAURICE L ROTHSCHILD
State at Jackson
MINNEAPOLIS CHICAGO ST. PAUL

Healthy kiddies never tire of the happy Kellogg flavor! Oh, mother, it's good! They'll eat Kellogg's day after day.
Heap high the breakfast bowls with Kellogg's Corn Flakes. Each deliciously toasted, crunchy-crisp flake has a flavor-thrill for all. Serve with milk or cream—fresh or preserved fruit too. No cooking. Sold by grocers everywhere. Served in all restaurants.
Oven-fresh ALWAYS
Kellogg's patented inner-sealed waxtite wrapper preserves the flavor and keeps the flakes toasty-crisp. An exclusive Kellogg feature!
Kellogg's CORN FLAKES
Make this comparison!
Taste that wonderful flavor found only in Kellogg's Corn Flakes. Compare it with any ready-to-eat cereal. You'll know why millions demand Kellogg's.

LEADER OF DRY SLEUTHS HERE INDICTED BY U. S.

Owen and Stone and Five Others Named.

True bills naming Prohibition Director Percy Owen, former Director Ralph Stone, Harry R. Schlau, alleged fixer and collector; Louis Abelson, two former prohibiton agents, and one other whose identity was kept secret, were voted yesterday by the federal grand jury.

Charges against the men are the outgrowth of a year's investigation of the sacramental wine scandal in which the total graft is said to have exceeded $1,000,000 in less than eleven months. More than $200,000 graft is reported to be involved in the specific cases dealt with in the current true bills, which are expected to be returned tomorrow as indictments as parts of a series.

Voting of the bills has been predicted for many months.

Simultaneously with the announcement that the true bills had been submitted to the jury, it became known that Patrick T. Roche, special agent of the intelligence unit, had gone to Washington to review the wine scandal before Lincoln C. Andrews, assistant secretary of the treasury in charge of prohibition enforcement.

Roche Forges Chain.

It was through the activity of Agent Roche that the chain connecting federal higher ups with the so-called small fry of the wine racket was linked together. Maj. Owen now is named as one of the oft-mentioned higher-ups. Stone, now a lawyer with a reported big practice among alleged bootleggers, is charged with having been a collector among the scores of sacramental wine dealers who maintained stores in virtually every section of Chicago until the government revealed the ritualistic claims of the dealers to be bootleg ruses.

Abelson and Schlau also are accused of being active as collectors. Schlau, frequently a companion of Owen's until several months ago, is described by Roche as the "Link that connected Owen with the payoffs."

Dry Agents Hit Anew.

The two former agents named are Bernard Rumps and Albert Bennett, who have been the leading figures in every batch of indictments turned out in the wine cases during the last eight months. They were found guilty under one set of charges and gave evidence of standing pat on the other indictments until three weeks ago. At that time they threw their alleged accomplices into a veritable panic by pleading guilty to a group of indictments. The word rapidly spread that they at last had talked.

Maj. Owen withheld formal statements pending return of indictments.

PICKPOCKET TAKES $75.

M. Burke, 4740 Indiana avenue, was leaving a surface car at 47th street and Indiana avenue when a pickpocket brushed against him. He reported to the Wabash avenue police that his loss was $75 and a card of the painters' union.

HANDS OF DEATH

The hands of the clock indicate the number of deaths by autos, guns, and moonshine in Cook county since Jan. 1. Yesterday was the two hundred and third day of 1925.

ARREST WOMAN, 3 MEN; REGAIN $5,000 IN LOOT

Oriental rugs, furs, jewelry, and silk valued at more than $5,000 were recovered by the Woodlawn police yesterday after the arrest of three men and a woman in connection with burglaries.

The prisoners, all of whom refused to talk, are Mrs. Hattie Porter, 819 East Pershing road; Herbert Vaughn of the same address; Sam Joseph, 938 East Marquette road, and Joseph Stone, 839 East Marquette road. Joseph and Vaughn, according to the police, are ex-convicts.

A large automobile owned by Joseph was found in front of the Porter woman's home by Sergts. Oates and O'Brien at daybreak. In it were four pistols.

POLICE TO QUELL TRUCK DRIVERS IN WAGE STRIKE

Building material yard owners yesterday appealed for police protection after several outbreaks had occurred during a runaway strike of motor truck drivers.

According to the owners, the strikers are not affiliated with any labor union. They made a demand for a substantial wage increase, and when the employers asked for time to consider the request the men quit work. Other drivers were hired, and when they drove out of the various yards the strikers are alleged to have assaulted them with bricks and clubs.

Outbreaks were reported at the Burlington railway yards at 95th street and at 14th street and the river.

JEWEL DISPLAY INVITES HOLDUP, COLLINS WARNS

A lavish display of jewelry or large sums of money at the theater or at other places in the presence of strangers may mean a stick up on the way home or a vest:bule robbery when you get there Chief or Police Collins warned yesterday in his regular weekly bulletin to the public. Yesterday's bulletin was a warning against holdups and footpads.

"Holdup men are equipped with high powered automobiles and footpads invariably operate at night," the bulletin said. "Darkness is their protection."

HOLD 2 YOUTHS FOR DROWNING OF GIRLS IN AUTO

County's Auto Toll Raised to 411.

(Pictures on back page.)

Indictment for manslaughter was recommended for two youths by a coroner's jury last night after it had investigated the deaths of two girls who were drowned in the Calumet canal at 112th street and Keene avenue. The girls were drowned when the automobile in which they were riding with the young men plunged into twelve feet of water. The boys saved themselves

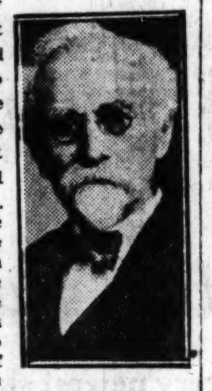

THEODORE SAMUELSON.

Frank Ketcik, 16 East 118th street, and Charles Matushek, 10643 Stevenson avenue avenue, each 21 years old, rented a car and invited Marie Bosak, 16 years old, 11116 South Park avenue, and Rose Gavis, 17 years old, of Roseland, for a ride. The automobile, without lights, was speeding in Keene avenue, witnesses said, when it swerved from the road at a curve and dived into the canal. The girls were trapped, but the youths reached the surface and swam to the bank.

Three Persons Killed.

Four persons were victims of automobile accidents in the city yesterday. Motor deaths now number 411 for the 204 days of this year.

Theodore Samuelson, 85 years old, 826 Fletcher street, was killed almost instantly when he was struck by an automobile as he was crossing Sheridan road near Belmont avenue. Fred Scharleau, 4806 West Lake street, driver of the car, is being held by the police.

Mrs. Henry Afflag, 65 years old, 5413 Broadway, died at her home of injuries received on July 12 when she was struck by an automobile while alighting from a street car at Broadway and Ridge avenue. Police arrested Roy Emerson, 4237 Kenmore avenue, driver of the automobile.

Injuries Fatal to Waiter.

Felix Dlugiewicz, 55 years old, a waiter, died of injuries received in an auto mishap several days ago at 55th street and Indiana avenue.

Attempting to pass a street car at Ashland avenue and 60th street last night, an unidentified man about 30 years old was thrown from the motorcycle he was riding when the machine swerved into the car. His skull was fractured and he died a short time later. No clew to the man's identity was found in his clothing.

SAFEBLOWERS KILL MAN, BEAT 2 WITH IRON BAR

Four safeblowers early yesterday morning killed a man with a crowbar and beat two others whom they met in the building of the Cascade Laundry company, 7930 South Racine avenue. They then looted the safe and obtained $200.

The dead man is Arthur Long, 1249 West 81st street, a laundry employé. His neck was broken by a blow with an iron bar. He died shortly afterwards.

The injured men, who were beaten until unconscious, are: Charles Downey, 59, 6422 Lowe avenue, engineer of the plant, and George Vogt, 64, night watchman. They are in the Auburn Park hospital.

The cracksmen entered through a window in the engine room. There they found and attacked Downey. They carried him to the offices on the second floor. As they were about to blow the safe, Vogt entered the plant. He was hit, then both he and Downey were bound and gagged.

Later Long entered to go to work. He was struck on the head.

The police took all the victims to the hospital.

Chief of Detectives William Schoemaker sent out a message to district commanders last night to be on the lookout for Charles Pfamenschmidt, 1106 West 63d street; Joseph Bushnell, 6621 Kenwood avenue, and Frank Langley, 5526 South Wells street, all of whom are well known to the police as safeblowers.

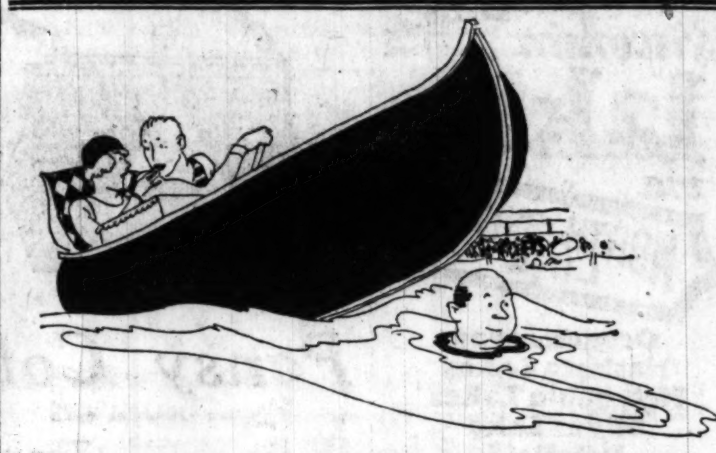

WATCH FOR THE BIG SPLASH!

There's nothing more absorbing than a fine box of De Met's Candies . . . unless it's a pretty girl all dressed up . . . suddenly doused in the lake! Week-ends are not complete without a box of De Met's delicious candies! Today stop in one of the De Met stores (addresses below) and ask for that Week-End Box! Two pounds . . . at $1.25 ---take it home tonight!

De Met's
CANDIES

5 WEST RANDOLPH ST. Between State and Dearborn Sts.
114 SOUTH STATE ST. Between Adams and Monroe Sts.
11 WEST MADISON ST. Between State and Dearborn Sts.
330 SO. MICHIGAN AVE. Between Jackson and Van Buren
64 EAST WASHINGTON ST. Between Michigan and Wabash Ave.
51 WEST MADISON ST. Between Dearborn and Clark Sts.

De Met's Kitchens, 229 North State Street

TWO CENTS

WILL BRING YOU full directions how you may acquire this fine, newly remodeled 10 room HOME, with broad veranda on two sides, stone basement, furnace heat, and light, airy interior. On high, dry ground, surrounded by rolling lawns and stately trees. In the heart of the most beautiful residential district of the genuine

NORTH SHORE!

Property has 140 ft. front on main North Shore arterial motorway. I will offer house and grounds on liberal terms to responsible party. I also own adjoining homesite 120x135 ft. which I will sacrifice for quick sale at $1,645. Only $250 down. Balance Easy Terms. Interest free the first year. All my titles are guaranteed by the Chicago Title & Trust Company.

ONLY TWO CENTS TO MAIL THIS COUPON. IT WILL BRING YOU AMAZING NEWS!

MAIL THIS COUPON NOW!
Address B T 250, Tribune.
Send me complete information on your North Shore Home and Homesite and directions how to get there, without obligation.
Name ....
Address ....

Tickets for World's Championship Rodeo Contest at Grant Park on Sale Here—Main and Fifth Floors. Store Open All Day Saturday

THE HUB
Henry C. Lytton & Sons
STATE at JACKSON—on the Northeast Corner

* * *

Further Drastic Reductions In Our Great July Sale of

Men's Shirts

Sold Up to $4 $1.95 *Three for $5.65*

Collar-Attached and Collar-to-Match Imported White Broadcloth Neckband Shirts

HERE'S a tremendous assortment of fresh, clean Shirts in all the season's favored patterns and fabrics—Shirts for this Summer and next Fall of beautiful madras and percale—pleated and plain bosoms. This, indeed, is a most extraordinary opportunity to make a decided saving.

Final Clearance of

Silk Neckwear
95c

Bows and Four-in-Hands

FINE hand-tailored English Foulards and French Crepes in all the newest patterns are included in this great clean-up of beautiful Silk Neckwear. Buy several.

Hartman's
Everything for the Home
NEW LOOP STORE—WABASH & ADAMS

Shop at Our Nearest Store
N. W. Cor. 62nd & Halsted St.
11417-19 Michigan Avenue, ROSELAND
157 East 154th St., HARVEY
1272-78 Milwaukee Avenue
2550-58 W. North Avenue
3510-12 West Roosevelt Road

NOTABLE SAVINGS
71st Semi-Annual
Clearance Sale

Maple Rocker
Extra large, jumbo size. Comfortable rattan woven seat and back. Natural finished Vermont maple construction. $18.50 value, only. $9.75

Bargains! Bargains!
REDUCTIONS 20% to 50%

Go to our nearest store. See for yourself the hundreds of wonderful values which space does not permit us to illustrate here. And you will realize why we say: *"There can be no Competition to this Sale."*

CONVENIENT DEFERRED PAYMENTS

Card Tables
Has leatherette top. Well built; reinforced corners for additional strength. Easy collapsible. $2.95 value, special at........ $1.59

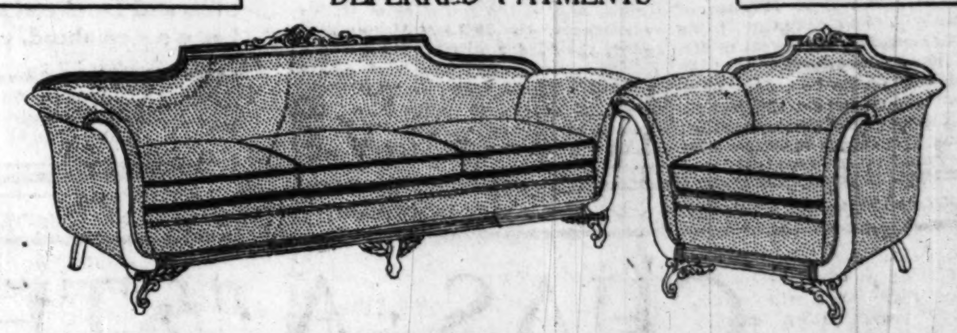

2-Piece Suite Covered in All Mohair
Figured or plain mohair upholstered, choice of newest colorings. The exquisite features create an air of dignity, charm and refinement in the living room. The solid mahogany frame is daintily hand carved. Reverse side of cushions is of blending damask. $500 value, specially priced at............ $375.00

Cedar Chest
Tennessee red cedar construction, two-tone finished, 45 inches long. With lock and key. $24.50 value, priced at only...... $18.85

Karpen Wool Tapestry Occasional Chair
A charming odd chair. Beautifully upholstered in wool tapestry. Mahogany finished Queen Anne frame with upholstered arms. $60 value, only $44.50

Solid Walnut Telephone Set
Clearance Sale makes this low price possible! All walnut construction, attractive burl walnut fronts and telephone compartment. Spacious directory compartment. Stand and bench complete. $40 value, only $28.75

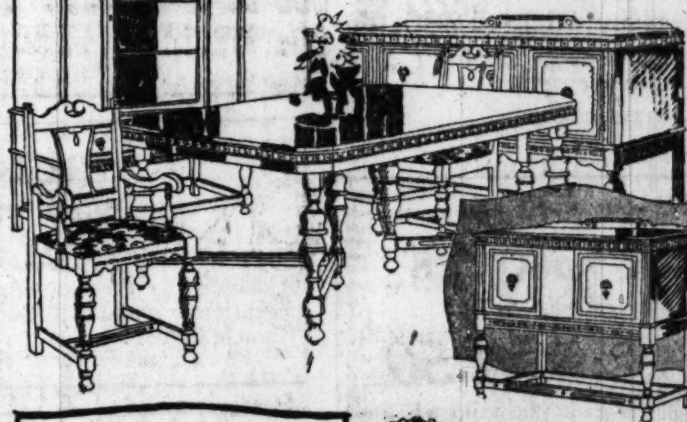

Antique Walnut Finished 7-Piece Dining Suite
Amazingly low priced! Suite constructed of combination walnut, antique finish and delightfully ornamented. Comprises six-foot extension table; one host and five side chairs, tapestry covered seats. 7 pieces; $225 value; complete, priced at.... $169.00
China $79.50
Server $42.75
66-inch Buffet $89.00

Early American Period 4-Piece Bedroom Suite
Dresser, Colonial Bed, Chest and Vanity as illustrated. Constructed of combination New England maple, exquisite floral hand painted decorations. Has quarter sawed white oak interiors, dustproof construction, 4 pcs. $375 value, at... $295.00
Dresser $87.50
Colonial Bed 57.50
Vanity 85.00
Chest 69.00

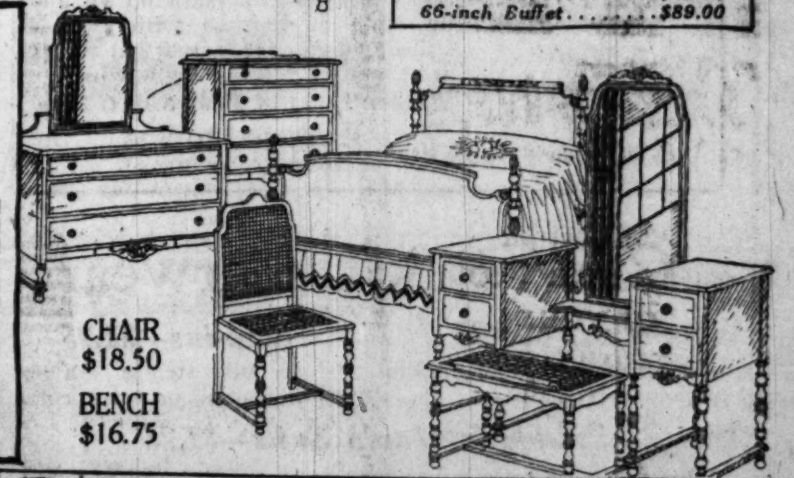

CHAIR $18.50
BENCH $16.75

Linen Clearance
FOR TODAY ONLY!
All Linen Satin Damask Table Cloth
A superior quality Linen. Two very effective designs. These table cloths are in three sizes.
72x72. $6.50 value, at Each $4.98
72x90. $8.50 val., at Each, $6.48
72x108, $9.50 val., at Each, $7.25
NAPKINS to match the above. Size 22x22 inches. $8.50 value. Per dozen.......... $6.48
Orders Taken at All Hartman Stores — On Display at Loop Stores Only

RUG CLEARANCE BARGAINS
9x12 Axminster Rugs— *Worth $41.50*
Full room size exceedingly firmly woven seamless rug. Heavy weight, high pile. Various soft color tones and patterns. Special at $33.95

6 Ft. Felt Base Floor Covering
Various patterns to choose from. Made to lay flat, absolutely waterproof. 80c value, square yard, at 65c

Drapery Clearance
FOR TODAY ONLY!
French Ecru Marquisette Drapery
A material that is much in vogue and suitable for every curtain treatment. In richly toned Ecru only. Regularly valued at 55 cents, special, per yard, at... 39c
Estimates Promptly Given on the Installation of Draperies and Making of Slip Covers for Your Home.

See Our Complete 4-Room Bargain Outfit $398—Now on Display
THESE VALUES ON SALE TODAY AND TOMORROW ONLY
All Hartman Stores Open Saturday Evenings
© 1925

LARGEST RETAIL FURNITURE DEALERS IN THE WORLD—AND OF COURSE IN CHICAGO

SEE COOLIDGE MOVE TO DOOM DAWES CRUSADE

(Continued from first page.)

warmth of his reception at the summer White House.

For one thing, the photographs of the President and Vice President, customary whenever they meet, were not taken. The photographers, still and motion, were on hand and clamoring for pictures but were barred out. Later it transpired that orders had been issued from the executive office that no photographing of Mr. Coolidge and Gen. Dawes, on that occasion would be permitted. A semi-official explanation was that the President did not want to give the impression that he indorsed Gen. Dawes' campaigning to reform the senate rules which had brought the Vice President to New England.

Senator Butler is reliably reported to have been greatly displeased by the tactics employed by Gen. Dawes to register, in public, the senator's indorsement of a closure rule. It was at a meeting in Boston that the Vice President called upon Mr. Butler sitting on the platform to arise and say whether he would support the reform. The senator haltingly and without enthusiasm rose and said he would vote for the Dawes proposal. His friends have been irate ever since, asserting that Dawes took advantage of Butler and ought to have asked the senator in advance if he had any objections to being called on in public to state his views.

Hear Candidacy Rumors.

The administration leaders also have been hearing, from time to time, that the friends of Gen. Dawes are laying plans to launch his candidacy for president at no distant date. Secretary of Commerce Hoover, Senator Borah [Rep., Idaho], and Gov. Pinchot of Pennsylvania are constantly being mentioned as possible opponents of Mr. Coolidge for the nomination in 1928, but the Coolidge partisans are not bothering about any of the possibilities except Gen. Dawes. Him they regard the outstanding possibility and the only one who would be a formidable rival of the President in the 1928 convention.

President Coolidge is aware that he is being widely represented as the author of instructions to put the quietus on the Dawes rules reform movement in the senate, but he has refused, up to date, to make any comment on the stories.

Deny Presidential Move.

His closest advisers have denied, however, that he has made any more in opposition to Gen. Dawes' proposals and insist that the President will keep his hands off the matter on the ground that the rules of the senate are nobody's business but the senate's. The same authority admits, however, that if the senate should become involved in a bitter imbroglio over the rules threatening the disruption of Republican harmony the President would be warranted in intervening as the leader of the party and counselling the shelving of the Dawes program.

MASS TROOPS

Abd-el Krim, the Riffian chieftain, is reported to be pulling his lines back before Fez and massing for attacks on the French at Ouezzan and in front of Taza. He has announced he will make peace if the Riffians get Jebella, in west Morocco. He would leave Ceutu and Mellila to Spain. The shaded area shows the land he aspires to add to his domains.

Appraise Samuel Childs' Estate at $1,453,000

New York, July 23.—(AP)—The appraisal of the estate of Samuel S. Childs, one of the founders of Childs restaurants, who died last March, filed today, revealed a gross estate of $1,453,000. The taxable New York estate is worth $606,602. The principal item was 5,000 shares of Childs stock, appraised at $552,500. At the time of his death $282,409 of Mr. Childs' wealth was in cash.

SEES PERIL TO RELIGION IN U. S. EVOLUTION LAW

[Chicago Tribune Press Service.]

Swampscott, Mass., July 23.—[Special.]—J. William Taylor, Fundamentalist and Republican representative from Tennessee, declared at White Court today that the enactment of a national anti-evolution law similar to the Tennessee act would be harmful to the church and Christianity.

Following a call on President Coolidge, during which he told the President that he could be reëlected in 1928 and would be certain of sweeping Tennessee, Representative Taylor outlined his views on evolution legislation to newspaper men.

"Within the last few days I have been urged to introduce an evolution bill similar to the one under which Scopes was convicted," Mr. Taylor said, "but I refused. It is my belief that such a bill would be harmful to the church and Christianity. I do not believe it would be a good thing to have an evolution bill introduced. My colleague, Representative Upshaw [Dem., Tenn.], in refusing to introduce such a bill, stated that this question should be left to the individual states."

Mr. Taylor, a Republican national committeeman, came from Washington to see the President. He had a talk in Boston with Senator Butler, chairman of the Republican national committee, and then motored out to Swampscott with R. R. Church of Memphis, a member of the Tennessee Republican committee, to discuss a Tennessee judgeship.

Hope that the visit of the American fleet to Australia would assist in emphasizing the cordial relations now existing between the United States and other nations was expressed by President Coolidge today in commenting on the visit of the American fleet to Australian waters. He declared that the welcome accorded the American fleet by the commonwealth of Australia had been most gratifying.

CUT ON HAND KILLS WOMAN.

Mrs. Barbara Butkus, 48, died of blood poisoning at St. Anthony's hospital yesterday, which developed from a cut on one of her hands. Her home was at 1924 South Jefferson street.

$3.00

DV-3A for Dry-Cells

DV-5 for Storage Batteries

DE FOREST TUBES

When you buy or build a radio set, specify De Forest tubes. When you replace tubes, use De Forest. De Forest made the first audion tube, and De Forest still keeps a step ahead.

Authorized De Forest dealers display this sign

De Forest Radio Co. Jersey City, N. J.

Wisconsin lakes via NORTH SHORE LINE

Oconomowoc
Nashota Lakes
Nehmabin Lakes
Silver Lake
Delafield
Waukesha Beach
Nagawicka Lake
Pewaukee Lake

Take North Shore Line to Milwaukee—step into T. M. E. R. & L. trains outside the door of our Milwaukee terminal, for above points. Through tickets.

47 fast trains daily between Chicago and Milwaukee. Dining and parlor cars. Convenient Chicago stations—on "loop"—South Side—North Side: Wilson Avenue, also Howard Street.

For schedules, fares and other information, inquire at ticket offices, or at Traffic Dept., 79 W. Monroe St., telephone Randolph 6226 or Central 8280.

Chicago North Shore & Milwaukee R. R. Co.

Downtown Station 209 S. Wabash Ave. Harrison 4127 — Uptown Station Wilson and Broadway Edgewater 3780

Baggage checked thru to destination.

C-23-V

Special Values $10

Pansy Color Purses!

The very newest shade in fashionable summer purses of silk moire, seal leather trimmed. They are of practical size . . . beautifully designed . . . silk lined and fitted with swinging coin purse and mirror.

Charge Accounts — *Mail Orders Filled*

Hartmann Trunk Co.

14 NORTH MICHIGAN AVENUE

Between Madison and Washington Streets—Next to "Stop and Shop"

OPEN ALL DAY SATURDAY

F. N. Matthews & Co.

21 East Madison St.
Between State and Wabash

Final Drastic Clearance

COATS DRESSES

Reduced Below Cost

Only a few days remain to dispose of all summer dresses and coats. EVERY GARMENT MUST BE SOLD—no reductions too great. Come in and see the marvelous values we are offering.

Reductions of 50% and More

Coats—Dresses Values up to $20
Smart new print and silk dresses delightfully styled—paneled flannel coats—all the new shades at **$6.75**

Coats Cloth and silk coats—fur trimmed. $50 values at **$14.75**

Dresses Our smartest styled dresses, more than ½ off. $45 values, at **$13.75**

Coats—Dresses. Values up to $35
Beautiful summer dresses in flat crepe and canton crepe—long sleeves; wonderful sports coats in mixtures and twills. All to go at **$9.75**

Dresses 25 slightly soiled dresses—values to $30, at **$3.75**

Coats Our finer coats reduced. $75 values, at **$19.75**

OPEN ALL DAY SATURDAY

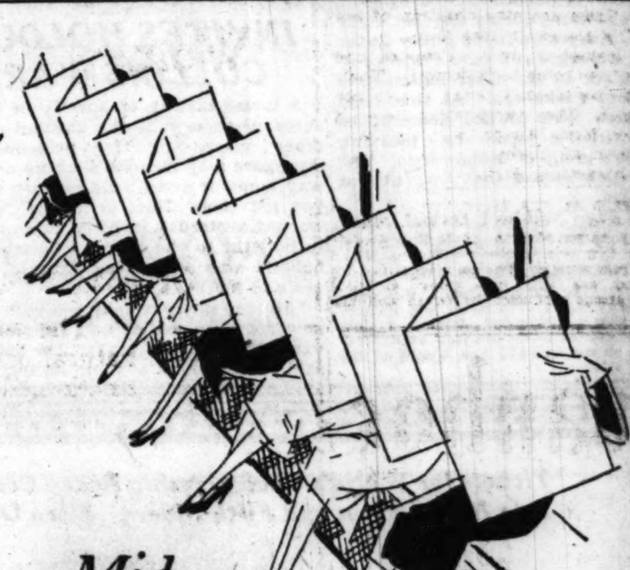

Mid Weight Hose

Becomes a Leader

When we first introduced this very goodlooking and sensible Hose, we were confident it would be liked. The daintiness of chiffon—but heavier to give long wear—clear silk from tip to top—and in the smartest shades. It *was* liked. It's been one of our leaders ever since.

$1.85 the Pair

FIRST FLOOR, NORTH, STATE

MARSHALL FIELD & COMPANY

CHAS · A · STEVENS · & · BROS

Our July Sales Offer Unequaled Values

Don't Cry Over Excess Fat

Use the Francis Jordan Reducer *Original $10 Roller Offered at* $6.50

Slender, straight lines are easily achieved with the Francis Jordan Reducer. It reduces you to your natural weight and proper measurements.

TOILET ARTICLES—FIRST FLOOR

Slip-On and Cuffed **Silk Gloves** *Reduced to* *$1.35 and $1.50*

Short silk gloves in the tailored slip-on style or finished with cuffs—frilled, plain or faced in bright colors are greatly reduced.

Broken Lines of Long Silk Gloves Reduced to 95c

GLOVES—FIRST FLOOR

Glove Silk Underwear

Vests—$1.25 Glove silk vests come in pink or peach color.

Step-ins—$2.95 Glove silk step-in drawers come in pink or peach color.

Athletic Union Suits—$1.25 Voile or dimity suits in broken lines are reduced to $1.25.

KNIT UNDERWEAR—SECOND FLOOR

DELMAR Chiffon Hose

All Silk from Toe to Toe Reduced to

$1.65

3 Pairs for $4.70

This excellent quality all silk chiffon hose will be sold at this special price only for a short period. A splendid opportunity to secure a liberal supply for your summer wants is offered by this sale.

FRENCH NUDE — FRENCH TAUPE — BURMA — BEIGE — MESA — PIPING ROCK — ROSEWOOD — RAQUET — BENGAL — TOAST — GUNMETAL — OAKDUST

HOSIERY—FIRST FLOOR

Flannel **Sport Coats** *$15 $20 $25*

The flannel sport coat, unlined and light weight, gives just enough warmth on cool days and evenings. In shades of maize, tan, green and white, they are most becoming over summer dresses.

SPECIALIZED SPORT SECTION—FOURTH FLOOR

Hats *$5 and $10*

Sport, street and dress models are included at these low prices. Exceptional values formerly priced much higher.

MILLINERY—FIFTH FLOOR

Children's Tub Silk Frocks

Broken Sizes Radically Reduced *$3.95*

Cool wash silks, brightly striped in rose, green, and blue with tailored pockets, cuffs and collars. Sizes 6, 8, 10.

LITTLE DAUGHTER'S SHOP—THIRD FLOOR

Winnie Winkle Jumper Skirts

Of Fine Flannel or Kasha *Formerly* *$10, $12.50, $15, $18.50* *$3.95*

This is a remarkable opportunity to buy Winnie Winkle skirts at a greatly reduced price. A choice of light and dark shades.

SKIRTS—FOURTH FLOOR

Many Dresses

of Varied Styles and Fabrics *only $25* *Formerly priced to $75*

Flat Crepe, Soft Crepe de Chine, Satin, Silk Crepe, plain and printed Georgette, filmy Chiffon, Kasha—frocks of marked style authority are grouped now to sell at this one reduced price. Street or afternoon models as well as smart dinner and evening models.

WOMEN'S DRESSES—FOURTH FLOOR MISSES' DRESSES—THIRD FLOOR

Many High Grade Dresses

Reduced to $10

In a Final Clearance of All Silk Dresses

Exceptional Values—These Dresses Were Originally Much Higher Priced

TUB SILK—RADIUM SILK—FLORISWAH—PRINTED CREPE KASHA—FLAT CREPE—JERSEY—FLANNEL

If you are looking for an extra dress or two to finish out the season, you will be delighted with these wonderful values. In the assortment also are heavier dresses of good style for occasional cool days now—and for practical or dress wear in the fall. Both light and dark shades in a variety of flowered, striped, checked and plain colored materials offer a wide selection.

WOMEN'S DRESSES—FOURTH FLOOR MISSES' DRESSES—THIRD FLOOR

The Choicest Spring Coats

of Silk or Cloth *$95* *Formerly to $165*

Filmy Crepe Roma, supple Silk Ottoman, Charmeen, Crepe Satin, Wool Ottoman, Patou Crepe, Bengaline, fine Twill, and Kasha are trimmed with Fitch, Natural and Dyed Lynx, Kit Fox, Wolf, and many luxurious furs add beauty and richness.

WOMEN'S COATS—FOURTH FLOOR MISSES' COATS—THIRD FLOOR

Women's and Misses' **Coats Are Greatly Reduced**

$65 *Formerly to $125*

Coats of Satin, Silk Faille, Bengaline, Twill, Charmeen, Taffeta, Jeweltone, Kasha—bordered or collared in Natural, Platinum and Dyed Wolf, Kit Fox, Fitch and Fox. Every model is smart and finely tailored in a good range of colors.

WOMEN'S COATS—FOURTH FLOOR MISSES' COATS—THIRD FLOOR

Attractive Dresses

for Immediate Wear *$35* *Formerly to $95*

These are afternoon and evening dresses of the better type—all greatly reduced. The details of decoration, the fine fabrics, and the smart silhouettes proclaim them decidedly good values. Crepe de Chine, Flat Crepe, Satin, Crepe Romaine—long sleeved or sleeveless, they are appropriate for wear now or later.

WOMEN'S DRESSES—FOURTH FLOOR MISSES' DRESSES—THIRD FLOOR

Your choice—now!

Have you a preference as to outlook—north, south, east, west? Have you a preference as to floor? You will have a wider range of selection now at Hotels Windermere than later. Single rooms are $75 to $176 a month; suites and apartments, from two to eight rooms, are $130 to $1035 a month. Come by fast Illinois Central express in only 11 minutes; or drive in an easy 20 minutes from the Loop, over the new South Parkway outer drive.

Hotels Windermere

"CHICAGO'S MOST HOMELIKE HOTELS"

56th Street at Hyde Park Boulevard

Telephone Fairfax 6000

"Five hundred feet of verandas and terraces, fronting south on Jackson Park"

SUBSCRIBE FOR THE TRIBUNE

AY SATURDAY

thews Co
adison St.
and Wabash
c Clearance
ATS
SSES
elow Cost

days remain to dispose of all
dresses and coats. EVERY GAR-
UST BE SOLD—no reductions
Come in and see the marvelous
offering.

ductions of
% and More

ts—Dresses
Values up to $20
ew print and
delight-
paneled
—all the
$6.75

ts | Dresses
$50 values | Our smartest styled dresses, more than ½ off. $45 values, at
.75 | $13.75

ts—Dresses
Values up to $35
summer dresses in flat crepe
crepe—
and twills
$9.75

sses | Coats
$30, at | Our finer coats reduced, $75 values, at
75 | $19.75

SATURDAY

Leader
oduced this very
le Hose, we were
iked. The dainti-
avier to give long
ip to top—and it
was liked. It's
ver since.
Pair
RTH, STATE

LL FIELD
PANY

—now!
from two to eight rooms,
$430 to $1055 a month. Come
Illinois Central express in
minutes from the Loop,
new South Parkway outer

dermere
HOMELIKE HOTELS
Boulevard

THE TRIBUNE

SHUN CHILDREN SPARED BY DAD WHC SLEW FOUR

His Blood in Their Veins, Grandmother Moans.

BY GENEVIEVE FORBES HERRICK.

(Pictures on back page.)

It's certainly not their fault that their own father, Paul Orlande, chose to let them live when he killed their two half-sisters, their mother and then himself early yesterday, but the desolate trio of anaemic youngsters who were spared seemed to be getting just as much blame yesterday as if they had been responsible for the tragedy that has stirred up the folks around Morgan street and Roosevelt road.

For "they have their father's blood," and nobody wants them.

Mrs. Louis Debonis, their mother's mother, sits up in her little room at 1139 South Morgan street, muttering brokenly, and clutching at her wrinkled face until great patches of skin are gone and the blood runs down.

Denounces Dead Son-in-Law.

Her hysterical sobs for the dead grandchildren whom she idolized are interrupted, every now and then, with denunciations of those other children of her daughter, children by the "bad man" who was formerly a boarder in her daughter's home and later prevailed upon the woman to marry him after her first husband, Ralph Asito, "and a good man," died—murder or suicide, nobody ever just knew.

No, their grandmother won't have them. In a frenzy of grief she ordered them out of the house, and a neighbor woman carried them away. Carmella, 3 years old, is fretful.

Frances, 5, with the torn dress, and the tiny diamond earrings piercing her ears, is too bewildered to do much of anything. And August, 7, hangs out of a window, over the barber shop where his mother and the rest were killed.

Aunt Has Her Hands Full.

And Mrs. Mary Debonis, the children's aunt, can't care for them, she says, because she has all she can do to watch over the grandmother.

Then there's Mrs. Angeline Biango, the good neighbor who lives above the barber shop at 1111 South Morgan street. She's good, but the house is small. There are nine children of her own. No, she can't keep them.

The inquest is over. Frances and August have come back from it. Their grandmother doesn't want them; nor their aunt. They tarry with the good neighbor, Mrs. Biango, but she can't keep them all night.

And it's getting dark.

HELD AS FUR COAT THIEF.

James Green, a colored man, was arrested yesterday charged with the theft of a $2,000 fur coat from Mrs. Bertha Draudwein, 4857 North Drake avenue. The coat, identified by the owner, was found in a garage at 4659 Indiana avenue conducted by Green and his wife.

Ivanhoe

The meanest man
in town
is the barber
who puts hair restorer
in his shaving soap.
Next to him ranks the man
who won't give
his family
the pleasures
and profits
of life in
"IVANHOE."
"IVANHOE" was planned,
and is being built,
for families.
Paved streets,
concrete sidewalks,
gas, electricity, water,
telephone, decorative
shrubbery and tree plantings,
ornamental street lighting,
community playground,
surrounding forest preserves,
I. C. electric transportation
—all are features of
"IVANHOE"
that your family deserves,
and will glory in.
When you consider that
all improvements are in and
paid for at the one small
price of an
"IVANHOE"
homesite, you'll admit
that it must be a pretty
mean man who won't at least
investigate.
This coupon makes
investigation easy.

BRANIGAR BROS. CO.
105 W. La Salle St., 9th Floor, Chicago.

Send me full descriptive literature, color plat and prices on IVANHOE. Also advise location.

Name ....

Address T-7-24

PROTEST TO POPE ON TREATMENT OF IRISH PATRIOTS

American Bishops Are Criticized.

New York, July 23.—(AP)—Joseph Begley, national secretary of the American Association for the Recognition of the Irish Republic, today made public the text of the resolution which he has forwarded to Pope Pius XI, in protest against the treatment of supporters of the Irish republic by Irish bishops and some American bishops.

The resolution, adopted at the recent convention of the association, says:

"Though this is a nonsectarian society a majority of its members, being of Irish birth or descent, are Catholics and as such they, loyal children of the church, beg to lay before you their grave protest against the religious persecution inflicted by the Irish heirarchy and clergy on the people of our race at home because of their noble stand for the absolute freedom of their country.

"Catholics of America have been shocked and outraged at the treatment meted out to their faithful fellow Catholics by the Irish bishops and by some American bishops who have applied the words murderer and looter to some of the noblest men and women who have ever striven to uphold the ideals of religion and nationality in Ireland. We beg your holiness graciously to hear the protest of the republicans of Ireland and to afford them the spiritual relief they request."

Britain Invokes Old Law to Bar Yankee Cigarets

[Chicago Tribune Press Service.]

LONDON, July 23.—Popular brands of American cigarets are barred from the British isles by the enforcement of an ancient act of parliament passed in 1842 forbidding the use of sugar in any form in the manufacture of tobacco.

BRITISH NAVAL ROW CLEARED UP BY COMPROMISE

[Chicago Tribune Press Service.]

LONDON, July 23.—The navy crisis was cleared up today, and there will be no resignations. Prime Minister Baldwin announced today in the house of commons that the government had decided to lay down the two new cruisers in October, two more in February, and thereafter three annually during the life of the present parliament. It had also decided to build nine destroyers and six submarines annually, and normal auxiliary vessels.

Most of the expense for these ships will be obtained by saving from other departments of the navy.

W. C. Bridgeman, first lord of the admiralty, actually had resigned, but was persuaded to withdraw his resignation while the compromise was argued out today. Earl Beatty will remain first sea lord until the end of his term.

PLEA OF GYPSY BRIDE SOFTENS HEART OF "MA"

Austin, Tex., July 23.—(AP)—A gypsy girl's plea won protection from Gov. Miriam A. Ferguson today when the governor declined to honor a requisition for the return of Mrs. Minnie Nickels to Flint, Mich.

Mrs. Nickels told the governor she was a member of a Roumanian gypsy tribe and that she had been sold by her father to Pete Nickels for $2,700, following a custom of her tribe. She escaped from her home in Flint, came to Dallas, Tex., and six days ago was arrested on a charge of theft.

The charge was preferred by Gus Nichels, father of her husband, who claimed that the gypsy girl had taken a diamond ring and some clothing in leaving home. The governor refused to honor the requisition, it was said, because the girl was wanted "for collection of a debt and for ulterior motives."

CARSON PIRIE SCOTT & CO

During July and August This Store Closes on Saturdays at 1 P. M.

Exceptional Values IN THE APPAREL SECTIONS Fourth Floor

The "best buys"—so might the following apparel items be termed briefly. Each individual "article" at its price is extraordinary value.

Women's Suits, $20—

Two-piece suits of fine Poiret twill expertly tailored. Several styles to choose, but not every size in every style.

Fourth Floor, North.

Women's Frocks, $39.50—

An "ensemble" with sleeveless frock of gaily printed silk and coat of heavy black or navy blue Georgette crepe.

Fourth Floor, North.

Women's Coats, $65—

The soft woolen fabric, the band of natural Russian kit fox give these distinction. In "natural," waffle and black.

Fourth Floor, North.

Suits (3-Piece) $45—

For misses. The coats of wool fabrics and frocks to accompany them of silk, satin or cloth according to the suit.

Fourth Floor, South.

Misses' Top-Coats, $45—

Of fine imported fabrics in a shadow-plaid weave. A practical choice for all weathers and a very smart coat.

Fourth Floor, South.

Misses' Frocks, $25—

Taffeta frocks with a quaint bodice and bouffant skirt combine two shades of dark blue or brown and tan.

Fourth Floor, North.

Chiffon Frocks, $17.50—

"In the Section of Moderately Priced Frocks." Printed frocks with fluttering panels; others flare into flounces.

Fourth Floor, East.

Girls' Play Suits, $2.75—

Made of khaki with an overblouse and knickerbockers. A patent leather belt included. Sizes 6 to 16 years.

Fourth Floor, East.

Tub Frocks, $4.95—

Smart linen frocks trimmed with drawn-work or tucks. Collars and cuffs are white in contrast to the bright colors.

Fourth Floor, South.

Sports Frocks, $9.75—

Two-piece frocks of balbriggan jersey in gold-color, natural, orchid, jade, powder blue or carrot. Sizes 14 years to "38."

Fourth Floor, South.

Yellow Slickers, $4.75—

Swagger-looking slickers of yellow oilskin. These have red or green corduroy collars. In sizes for misses.

Fourth Floor, South.

In the Sports Section Bright Coats of Cretonne Are $8.75

They're a colorful and dashing complement to the sports costume and are in harmony with the spirit of hours spent out-of-doors.

Patterned Gaily In Varied Colors

From flower-strewn designs on light or dark-colored backgrounds to more conventional designs they range, so choice is practically unrestricted.

Good tailoring gives them a smartness of line desired in coats of this kind. Sketched. Interestingly priced, $8.75.

Other Cretonne Sports Coats, $12.50, $15.

Fourth Floor, South.

Women's Bathing Suits, $5 Are of Wool Jersey with Rubber Belts

Trim-looking suits and practical, too. For these dry quickly and give the proper warmth after the swim.

In White and Navy Blue

The sketch at the right shows how attractive-looking is this suit. $5.

Children's Suits, $2.95

The jersey suit sketched at the left may be had in navy blue, jockey red or bright green with rayon stripes in contrasting color. Sizes 10 to 16 years. Other styles, sizes 4 to 16 years, also priced at $2.95.

Fourth Floor, North and East.

Semi-Annual Sale: WOMEN'S SHOES -$6.75

This sale continues to present its remarkable values, making it a selling event of great advantage. To provide for present needs or to anticipate those of the future from the assortments is wise economy.

In This Group Are Women's and Misses' Shoes With Low Heels In Sizes 2½ to 8

There are strap styles and pumps. In patent leather, black and tan calfskin and black satin. Several styles are sketched. Not every size in every style.

—Very Special, $6.75 Pair

Third Floor, South.

During July and August This Store Closes Saturdays at 1 P. M.

MARSHALL FIELD & COMPANY

New Autumn Colors Enhance Velours

To Trim, $5 to $12

Silky velours strengthen their hold every day in the colorful, changing Hat world. And these have the additional advantage of costing very little. In the smartest shapes, lined and ready to wear after a pin or ornament is added, in peppermint, madura, autumn blonde, buckskin, pansy—all colors that enrich the texture itself.

Hats-to-Trim—Fifth Floor, Middle, State

Wellknown Soaps Specially Priced

If you have never discovered just the Soap to satisfy your demands, or if these well-known makes are already of interest to you, the special prices will be timely.

Conti imported white Castile Soap, large bars, $1.25 each.

Olive Oil Castile, $1 doz.

First Floor, North, State

What's New In Gifts

"Three-in-one" for Those Who Smoke

A very new and most convenient kind of smoking accessory is a strip of leather or brocade which hangs over the arm of your favorite easy chair, with a pocket in either end for matches and cigarettes. The ash tray of bronze or enamel, attached to the strip, rests securely on the chair-arm; $2.75 to $18.50.

Every Purse Has Its Monogram

—in one, two or three letters, as you prefer. These smart accessories are made to order in silver or gold, in three days' time. Small ones for small purses, very large ones for the large bags now in vogue; according to style, $1.75 to $5.

A Brittany Maid—From Paris

Her head, with its little flaring cap of carved colored wood, comes off to reveal a tiny powder puff and mirror. Her skirt is a very long tassel, which skillfully conceals a lip-stick; $7.50. French vanity cases in carved wood, $7.50 to $10.

Consult the Gift Advisor Party, Wedding and Gift Bureau—Second Floor

Collars Add a Summery Touch

Very Attractively Priced, $1.75

Frilly Collars with jabots, and in some cases with cuffs, add a summery and light touch to a dark silk frock. In organdie or net, some are embroidered and others stitched in color. The shapes are round or vee styles. Priced at $1.75, and especially worth while at this unusually low figure.

Neckwear—First Floor, Middle, State

Practical and Pretty, Too

Fancy Rubber Tea Apron, Boxed, 85c

Whether you're preparing a whole meal or a part of one—or a light summer supper or luncheon—it's convenient to have such a Tea Apron to slip on over your frock. Designs of art crystal, and the becoming rose, peach, green, gray and lavender shades make them especially attractive. In individual boxes, special, 85c.

Notions—First Floor, North, State

Has Your Little Girl This Popular Play Frock?

Sizes 6 to 12, With Bloomers, $2.95

About this time of the summer season play frocks are beginning to show wear, and a few more are needed to finish up with. Of course you know this kind is the best—no hooks, no buttons, no snaps—with full bloomers, and in sturdy fabrics that wear and wash well.

A Butterfly Pin will be given to every little girl who comes to the Girls' and Juniors' Room, Junior Floor, the Fourth.

Sweet Golden Bantam Corn, the choicest grown, is served daily In all our Tea Rooms and the Men's Grill, 25c portion (2 ears).

She doctored a headache —but a Corn was to blame

A corn isn't just a local pain. The tiny nerves beneath it are on the "main trunk line," linked with all the nerve centers of the system. . . . Doctors know that a tiny lump of callus on the toe—no bigger than a match-head—may make one feel mean all over. Indigestion, a headache, depressed spirits generally, are often corn-reflexes. . . . And Blue-jay makes a corn so needless! A cushiony pad—as cool as velvet—fits over the corn, stopping the pain in five seconds. You wear this two days in blissful comfort. When you take it off, the corn retires too, gently uprooted by the little brown disc of magic medication within the pad. . . . So dainty, so neat, so quick and sure. Science's final answer to the pain and nuisance of corns. *For health's sake, end that corn tonight.*

Blue-jay

THE QUICK AND GENTLE WAY TO END A CORN

Froedtert Subdivision Company

Lake Front Lots

ON

Green Lake, Walworth County

Between Elkhorn and Whitewater, Wisconsin

With or without log cabins. Thirty miles of shore line, Beautiful natural heavy wooded. Good bathing beach, splendid location. Salesmen on location Sundays. Plats cheerfully furnished. Follow signs on Highway 12. Write for road map showing route from Chicago.

P. O. Box 12, Milwaukee, Wis.

Tel. Elkhorn, Red 824, or Milwaukee, Orchard 5410.

EDUCATIONAL

St. John's Military Academy
EPISCOPAL THE AMERICAN RUGBY
Eminently fitted for training American boys. Thorough scholastic and military instruction. Situated on high ground, in Waukesha County Lake region. Catalog. Box 258 Waukesha County, Delafield, Wis.

Advertise in The Tribune

Chicago Daily Tribune.
THE WORLD'S GREATEST NEWSPAPER
FOUNDED JUNE 10, 1847.
ENTERED AS SECOND CLASS MATTER JUNE 8, 1903, AT THE POSTOFFICE AT CHICAGO, ILL., UNDER ACT OF MARCH 3, 1879.

All unsolicited articles, manuscripts, letters and pictures sent to The Tribune are sent at the owner's risk, and The Tribune company expressly repudiates any liability or responsibility for their safe custody or return.

FRIDAY, JULY 24, 1925.

THE TRIBUNE OFFICES.
CHICAGO—TRIBUNE SQUARE.
NEW YORK—512 FIFTH AVENUE.
WASHINGTON—40 WYATT BUILDING.
LOS ANGELES—406 HAAS BUILDING.
LONDON—135 FLEET STREET, E. C. 4.
PARIS—1 RUE SCRIBE.
BERLIN—1 UNTER DEN LINDEN.
ROME—GALLERIA COLONNA (SCALA A.)
PEKING—GRAND HOTEL DES WAGON-LITS.
SHANGHAI—4 AVENUE EDWARD VII.
TOKIO—IMPERIAL HOTEL.
MEXICO CITY—HOTEL PRINCESS.

"Our Country! In her intercourse with foreign nations may she always be in the right; but our country, right or wrong."
Stephen Decatur.

THE TRIBUNE'S PLATFORM FOR CHICAGO

1—*Make Chicago the First City in the World.*
2—*Build the Subway Now.*
3—*Abate the Smoke Evil.*
4—*Stop Reckless Driving.*
5—*Elevate Sidewalks Downtown.*

ON AND OFF THE HONOR FARM.

The city council has passed a resolution protesting against the lax confinement of prisoners sent to the penitentiary, convicted of murder, rape, and robbery with guns. These criminals are hard to convict and when the state takes charge of them to give them their punishment they are received into the embraces of a pink eyed sentimentalism which undoes the working of such justice as can be had here.

Ten murderers have walked away from the Joliet penitentiary honor farm. Day by day enough new murderers are loose in Chicago without having a return of the old ones. They beat the rope and then they walk out of the penitentiary to freedom and fresh activities.

The council does not ask that they be treated barbarously, but that they be confined and kept from coming back on their own hook. Enough of the criminals will come back through the pardon and parole system. You can't keep a bad man down. Not in this state. It is the howling absurdity of the times. The net of justice is used to enmesh all the agents by which protection of life and property is supposed to be had.

THE NEW UNION STATION.

The opening of the new Union station marks another step forward for Chicago. The old station, grand in its day, had become an eye sore and an offense to the self-respect of the city, as well as a source of discomfort to the patrons of the railroads using this depot. But all that will be forgiven and forgotten, if as we hope, the completion of this fine modern terminal means that it represents a policy of alert and vigorous progressiveness and public spirit. Chicago, the world's greatest railroad center, the second city in population of the United States, the fifth or fourth of the world, and vital heart of a rapidly growing industrial region as well as the metropolis of the agricultural west, deserves the best a forward looking, broad visioned policy can give it. The city is still in the making, the region of which it is the nerve center is but in the making, and every railroad can help to its own and the whole country's advantage by keeping its service in the forefront of our advance.

The Pennsylvania, Burlington, St. Paul and Alton railways are to be congratulated on the new station. It does them credit and sets a high example for other roads still to bring their terminals up to modern conditions and the just demands of Chicago.

The modernization of stations, we trust, will be followed soon with modernization of power, by electrification. In this particular, Chicago is much too far behind the east.

"LET US ALONE."

The secretary of agriculture, asked what the farmers want, replies: "To be left alone."

We heartily sympathize with that wish. There have been times when other industries have felt the same way. We suspect they do now and in fact that a very large proportion of our citizenry do.

So perhaps, being almost unanimous, we may hope that we may all be, if not altogether let alone, at least relieved in considerable measure from the interventions of government and the dubious enterprise of legislative zeal. We cannot hope for a complete cessation of law making. But perhaps, production can be cut down and we are waiting eagerly to crown the first legislator who will return to his grateful constituency, with the proud boast that his record is guiltless of new laws to govern us.

TAX REVISION ABOVE PARTY.

Senator Robinson of Arkansas, Democratic leader of the senate, has declared for a substantial reduction of the surtax. This is an important gain for sound tax revision not only because Senator Robinson is one of the ablest members of the senate but because it gives promise of a change of policy in the Democratic organization.

When the present law was in the making Senator Robinson opposed the revision program of Secretary Mellon and the President and helped to force a compromise which was political and not scientific. We haven't any doubt Senator Robinson knew that the treasury recommendations were sounder than the ideas, prejudices, and interests which were expressed in congressional action. But we must assume that he could not put aside considerations of party tactics. An election was approaching and plausible fallacies likely to move voters doubtless seemed better ammunition than a revision of the law which could not prove its value until long after the electoral contest was won or lost.

It is a pity men of Senator Robinson's caliber feel constrained to make concessions of this kind, but they do, in both parties, and we can only hope, now the election is done with, that they will join in the task of working out a revision as free as possible of politics, partisanism, and class prejudices. We cannot say that the condition of the country is critical. On the contrary, business is on the whole fair, in some lines good, and the prospects of continued prosperity encouraging. But a sound tax revision would help a good deal. Relief is really needed and it must be got not merely by government retrenchments and tax reductions but by readjustments and revisions. This ought to be accomplished on nonpartisan, nonpolitical lines, so far as that is possible, and we trust Senator Robinson and other men of weight on both sides will work together for practical results rather than carry on a fencing match for points at the expense of American business.

MUSSOLINI AND THE BATHS OF CARACALLA.

One of the London papers discovers that there is an "occult" movement afoot to yank Mussolini out of his job as Supreme Boss of Italy. If we were Mr. Mussolini we wouldn't worry much about "occult" movements, particularly such ones as this which is said to have its springs in Moscow, Wall street, and intermediate points.

However, we don't expect Mr. Mussolini to take the advice because he seems to spend most of his time worrying about holding his job. After his Fascist army had seen to it that a majority of Fascisti were elected to parliament, the opposition walked out. Then Mussolini, who wasn't satisfied with that, fired half his cabinet and took over their jobs. Then he made his own boys in parliament vote him unlimited power. Even that wasn't enough. When he wasn't worried any more about either the parliamentary opposition or his own party he began to worry about the unofficial opposition; so he, as the cabinet, voted himself, as minister of justice, the interior and what not, the right to close up opposition newspapers and mouths. And still he's worried.

The moral seems to be that the age of dictators is past. Dictators in the old days justified themselves by getting things done. The citizenry took them for granted and let them go ahead. Nowadays the citizenry, trained in representative government and the rights of man, won't stay put and the dictators know it. Lenin and Mussolini, the outstanding examples, are seen spending most of their time maintaining themselves in office, and the business of governing has to be secondary. There is nothing "occult" about this. Theoretically, a dictator today ought to be as useful in accomplishing things as he ever was. Practically, Mussolini has been a good deal of a washout since he performed his one notable service, the suppression of the Reds.

There are plenty of monuments in Rome to the soundness of the dictatorial idea in government, but none of them, it need scarcely be added, bears the name of Mussolini. The forum is Trajan's and the baths are Caracalla's. Caracalla, by the way, reigned for just six years, but when he died in 217, after murdering 20,000 members of the opposition, including his own brother, he had completed the arch of Septimus Severus in the forum and in sundry other ways had done a good deal for the old home town.

GRADE CROSSINGS, ETC.

President Cermak of the county board has called a conference on grade crossing protection. He says that recent fatal accidents have brought a crisis and that measures should be concerted at once to provide the public with better protection.

This seems to be in line with THE TRIBUNE's discussion the other day of present road conditions. The rapid increase in the distribution and use of automobiles has left our safety policy and conditions far behind. If we are to save innocent lives we must lose no time in bringing them up to present needs. The railroads, the electric lines, the public authorities, private owners of property, must be required to adopt safeguards not urgently required before the automobile. The elevation or depression of rights of way, safeguards at crossings, clearing of obstructions to view, and well considered regulations are now imperative. All the world travels nowadays, and the situation demands prompt and practical treatment.

POLICING THE CHICAGO AREA.

Chief Collins suggests that Chicago and the outlying towns and villages be hooked up with a police telephone system, just as the city police divisions and stations are hooked up, so that information and police warnings and inquiries could be handled rapidly. Crime does not have municipal boundaries. This telephone connection of city and country would be good. Metropolitan police would be better.

Considering the record of violence and crime in this state it remains incredible that the legislature has not and seemingly will not establish state police. State police and city police could coöperate and make it most difficult for criminals to commit a crime in the country and dash into the city or the other way about. But politics and crime haven't much enmity and the legislature gives the crooks hard roads and denies the roads a police system.

The metropolitan area about Chicago which is directly interested with the city in crime conditions centering here might agree with the city to devise a police coöperation. To get metropolitan police in a real sense would require legislation. The legislature probably would be as opposed to such police as it is to state police.

Editorial of the Day

THE WHOLE TRUTH.
[Omaha World-Herald.]

A lie is defined by the small boy as "an abomination unto the Lord and a very present help in time of trouble." The psychologist says it is necessary to the maintenance of civilization. At least one psychologist says so and he elaborates his theme with reference to that form of falsehood which consists in professing to be pleased with those things which do not please us, merely for politeness' sake. He considers this form of untruthfulness of extreme importance as indicated in his conclusion:

"We could not have a group of people, consequently no cities, towns or communities, if we told the truth all the time. We must tell lies. We have to be honest, but at times it is necessary for us to lie for the welfare of the community."

The thing which the professor so bluntly refers to as lying passes under another name with the most of us. We call it courtesy, consideration of the feelings of others, the social amenities. Therein we are probably only adding self-deception to those social deceptions which make life so much more pleasant and comfortable. It is not only by courteous and cultured misstatements of our feelings that we indulge in lying, but also by keeping them bottled up, when the whole truth demands that we should let them loose. There probably is as much negative lying done as positive, maybe more. If we were one hundred per cent truthful, it is unlikely that many of us would ever get over the tantrums of our childhood.

Because Clarence Darrow was too honest in the expression of his opinions of the court, he was required to face a charge of contempt for which Judge Raulston had cited him. From which it becomes apparent that the truth, the whole truth and nothing but the truth in a court of law may turn out to be, instead of a commendable thing, a serious offense against the dignity of the state and its judicial servants.

How to Keep Well. By Dr. W. A. Evans.

Questions pertinent to hygiene, sanitation, and prevention of disease, if matters of general interest, will be answered in this column. Where space will not permit, or the subject is not suitable, letters will be personally answered, subject to proper limitations, and where a stamped addressed envelope is inclosed. Dr. Evans will not make a diagnosis or prescribe for individual diseases. Requests for such service cannot be answered.

[Copyright: 1925: By Dr. W. A. Evans.]

SUMMER INSECTS.

Dr. J. BEQUAERT recommends the following procedures for various kinds of insects parasitic to man:

BED BUGS OR CHIGOES.

The most efficacious preventive is flowers of sulphur sprinkled in the stockings or underclothing. He also recommends oil of copaiba rubbed on the skin, especially when profuse sweating washes sulphur from the skin.

Riley and Johannsen are quoted as recommending a warm, salt bath, taken as soon as possible after exposure. To kill the mites already imbedded in the skin they recommend benzine sulphur ointment or carbolized vaseline.

Wearing tightly fitting leggings and thorough cleansing of the body and clothing every night is recommended.

To relieve the irritation of the bite, Brumpt recommends 1 per cent carbolic vaseline. Grease, chloroform, or benzine can be used to make the tick turn loose and thus facilitate getting it away whole.

SAND FLIES.

Ordinary mosquito bar has a mesh that is fine enough to keep sand flies out. Dr. Bequaert recommends that people living in a sand fly country sleep under mosquito bar. The best repellent that an ordinary man will put up with is a mixture of paraffin and camphor, but it does not succeed overly well. Oil of tar or a mixture of kerosene and pennyroyal oil are more efficient, but few people will put up with their offensive qualities.

Wherever practicable, he advises the use of electric fans as the best method of keeping sand flies from entering open doors. Children sleeping in air currents from electric fans are not often bitten. Incidentally, let me add, that sitting or sleeping in such a current is a good way for a bald headed man to escape annoyance from flies. It is also a good plan for escaping mosquito bites.

MOSQUITOES.

A properly screened house is an excellent means of protection against mosquitoes, especially for the members of the family who do not go out to work. But the screen must be No. 16 or No. 18 mesh, properly made, properly installed, and properly kept. A badly screened house, Deeks says, is worse than one that is not screened, since the mosquitoes, having once got in, remain there. Mosquito bars on beds Deeks has found very effective.

Coogle recommends spraying the walls and floor of the house and the clothing with creosote. It acts as a fairly satisfactory repellent. Other repellents are:

Oil of citronella, 1 ounce.
Spirits of camphor, 1 ounce.
Oil of cedar, ½ ounce.

1 ounce pennyroyal.
1 ounce citronella oil.
1 ounce creosote.
½ ounce oil of cedar.
2 ounces castor oil.
3 ounces tar.

Gum camphor, bound around the forehead and wrists, is a good repellent for use at night and when indoors.

SEA WATER FOR SEASICKNESS.

G. E. H. writes: Your recent article on the prevention of seasickness was very interesting. Possibly my own experience may prove to be of benefit, although it may not act the same on the stomachs of all.

Years ago I was very sensitive to this trouble, but on a trip to Bermuda I was told by the skipper, who anchored the small boat in a very rough piece of water directly over a coral bed, that if I would take a couple of glasses of pure sea water I might be able to lunch with the others. I did so and had no further trouble.

Subsequently I took a trip from Boston to Yarmouth and the sea was fairly rough. As I felt the same trouble coming on, I took the same remedy, which was as beneficial as before.

It may be that a remedy is right at hand when we least expect it. I acknowledge that it takes some courage, and several people looked at me in astonishment to see that I was able to drink so much salt water, but in this case I considered the remedy far better than the disease.

REPLY.

I have an idea most people would find sea water too salty drinking. It would cause reversed peristalsis and nausea. Those who are nauseated by drinking sea water straight might drink it diluted. In seasickness, the wormlike motion of the stomach is working in the wrong direction. Drinking a little diluted sea water might start it in the right direction. But then there is the mental side. For a long time we have been accustomed to gagging when we think of drinking sea water; it is not easy to forget.

CAULIFLOWER EAR.

R. L. T. writes:

1. Is there any cure for cauliflower ear?

2. What is it?

REPLY:

1. Yes.
2. Operation.

FRIEND OF THE PEOPLE

Letters to this department must be signed with names and addresses of writers.

SIGNED STOCK.

Chicago, July 20.—[To the Legal Friend of the People.]—Is it necessary for a signature of transfer of certificate of stock in Illinois corporation to be witnessed? R. S. S.

The law does not expressly so require, but in absence of a witness the officials of a corporation may ask for other proof that the signature is genuine.
TRIBUNE LAW DEPARTMENT.

RULES FOR NATURALIZATION.

Chicago, July 20.—[To the Legal Friend of the People.]—A man entered this country twelve years ago, and four years later took out his first naturalization papers. He then changed his name and served in the U. S. army, receiving honorable discharge after overseas service. Will he have to take out new papers before he can get his final naturalization?

2.—Supposing a man entered this country illegally and served in the U. S. army. Could he become naturalized or would he be subject to deportation for his illegal entry? P. H. M.

1. As the declaration, under the facts stated, is more than seven years old, the candidate will have to file a new one, because the one taken out four years after his arrival in the United States has expired by limitation. Honorably discharged soldiers must file their petitions for naturalization within six months after date of discharge. The fact that he changed his name would be no bar to naturalization, but he would have to prove identity.

2. Such a man could not now be naturalized, because he is illegally in the United States, but his deportation is a matter for the immigration authorities to consider.
FRED J. SCHLOTFELDT,
District Director of Naturalization.

THE WILL AND PROBATE.

Hobart, Ind., July 20.—[To the Legal Friend of the People.]—I wish to have your opinion in the will of a wife or a husband. If either dies, leaving all by will to the surviving spouse, must the will be probated for it to be legal, or can all the estate be hers without that formality? E. E. T.

Probate can be dispensed with if all the parties involved are satisfied, but any one party can insist on probate.
TRIBUNE LAW DEPARTMENT.

NEW STREET SIGN.

Chicago, July 19.—[Friend of the People.]—We have never had a street sign at the corner of Hobart and New Hampshire avenue. Almost every day we are bothered with people who want to know the names of the streets. Can we have a sign put up? M. N.

Report is made by the sign division that street sign has been erected at the northeast corner of Hobart and New Hampshire avenues.
THOMAS H. BYRNE,
Superintendent of Streets.

FROM THE TRIBUNE'S COLUMNS

60 YEARS AGO TODAY

JULY 24, 1865.

CHICAGO.—The lake tunnel crib will be launched this morning if the weather is suitable. Gov. Oglesby, the mayor and ex-mayors of the city, aldermen and other public officials will take part in the event. The crib will be towed out to its place at the end of the tunnel two miles from shore.

WASHINGTON.—Large numbers of old slaves have recently been turned out to starve by planters in lower Maryland. Gen. Howard issued a statement that if the practice continues and the planters refuse to give old servants work the government will seize the farms and put freedmen on them to work the lands.

NEW YORK.—The great iron-clad frigate Dunderburg was successfully launched with 15,000 people attending the ceremonies. The ram's armament will consist of four 15-inch Rodman and from twelve to fourteen 11-inch Dahlgren guns. The sides are three feet thick and iron clad 4½ inches.

SELMA, Ala.—Fine plantations, including buildings, can be bought here for $3 to $5 an acre. They were worth $50 before the war. Many who lost all they possessed in cotton, Negroes, and stock are anxious to sell part of their plantations in order to raise money for carrying on the balance. As a general thing there has been little trouble with the freedmen, most of the former slaves having returned to their homes and gone quietly to work.

WASHINGTON.—The government will take final possession of Ford's theater, in which President Lincoln was shot, today. Everything is being packed for removal. The government is to pay Ford rent for six months and if by that time congress has not made an appropriation for the purchase it will be returned to him.

25 YEARS AGO TODAY

JULY 24, 1900.

SEATTLE.—The international surveyors have located the boundary line between Alaska and northwest Canada in accordance with the terms of the modus vivendi. It gives to the British the northern half of the American Porcupine mining district. It has been the opinion that under the agreement reached by Secretary Hay and the British representatives after the adjournment of the joint high commission that the Porcupine district was entirely on the American side. Intense indignation prevails in southeastern Alaska. Secretary Hay is denounced and a protest has been sent to President McKinley.

WASHINGTON.—President McKinley replied to the plea of the Chinese government asking mercy of the powers in its time of distress by promising to protect the integrity of China as long as the imperial government shows a disposition and the ability to protect Americans.

LONDON.—A St. Petersburg dispatch says that Russia probably will name Gen. Kouropatkin, present minister of war, as commander-in-chief of all the Russian forces in China and the far east. In that event it is presumed he will take command of all the international troops.

10 YEARS AGO TODAY

JULY 24, 1915.

WASHINGTON.—The text of President Wilson's latest note to Germany on the sinking of the Lusitania and the submarine warfare was given out. The note is intended as a final warning to Germany to spare the lives of Americans in its submarine warfare on commerce. It contains a thinly veiled threat of stern action by the United States in the event of the killing of Americans aboard an unarmed, unresisting merchant vessel, of either belligerent or neutral nationality. The position of this country is strongly put in this sentence: "The government of the United States will continue to contend for that freedom [the freedom of the seas], from whatever quarter violated, without compromise and at any cost."

WASHINGTON.—It became known that President Wilson wishes the American navy to stand on equality with the most efficient and serviceable fighting sea force maintained by any power. He has reached the determination that the nation needs permanent defenses.

CHICAGO.—"That's a lie," shouted Superintendent of Schools Ella Flagg Young when Dr. Peter C. Clemensen, school trustee, charged before the senate committee investigating Chicago schools that Mrs. Young had connived with the Chicago Teachers' federation in obtaining the passage of the school budget with more than a million dollars deficit.

A LINE O' TYPE OR TWO

Hew to the Line, let the quips fall where they may.

THE MAGNET.

This is my song and my story
The lilt of rolling mill men
Sung through the ages since Vulcan,
From now back, back until then.

I'll leave me the cost of production
Seek out an old house, an old lane,
Breathe from the blossoms of cherries
Forgetting Mad Tubal Cain.

I'll wander in an old-fashioned garden,
Drink from a musty old well,
Swear that I'll sever connections
And never return to the hell.

Then I'll come back unto Vulcan
And worship again at his shrine,
Curse the damn cost of production,
Smoke, Gas, and the rolls' rumbling whine.

Terry from Gary.

WE TAKE great pleasure in informing Loz Onglaize that all our dry goods stores in Chicago are advertising blanket sales and that everybody in our great metropolis is now, in July, sleeping under two blankets. Gosh, it's a wonderful climate!

Oh, That Would Be Nice!

RHL: Wonder who hurt this Misogynist fellow's feelings? I choose him for the D. I. sojourn. I'll chase him all over the island, gouge his eyes out, and then gedunk him in the ocean three times and pull him out twice! MAYBELLE.

Gor Blime Me, Old Bean, You Can 'Ave 'Im.

Dear Richard, Old Fruit: While we are chatting about the jolly old desert islands and all that kind of thing, y'know, I would like to remark that if I were to be cast away on any such delightfully interesting adventure, and had to choose a companion, I would choose our charming and illustrious dreamer of dreams, Mr. Bryan.

I would be doing my fellow men a great service and if I lived to tell the tale I am sure I would get at least a baronetcy, and I would not even give him a packet of Woodbines, the jolly old beggar.

Thanking you and all that kind of bally rot and cheerio, old thing. LORD COLTON.

THE FRENCH are still keeping up their war with the Riffs. They've only been at it a year, so we won't have to go in for three years yet.

LIFE AND LOVE.

Edith The First: My dear, aren't your dreams of a pal too ethereal? Finding him, and living life with him. . . . I don't mean "life," as the young novelists do in their sentimental way . . . living in the press of little daily duties isn't dreamlike. When life presses closely with its demand, there can be no "neglected bits of sewing." Tired though you may be, there will be the evening meal, for which he may be late . . . perhaps thoughtlessly. And tomorrow, the need for planning begins to draw upon your energy before today has waned. The most beautiful relationship becomes buried in the dust of routine, as the beauties of centuries gone are buried in the dust of the years. The lift, the swelling sense, of that beauty must be captured in rare moments when something in nature, some exquisite creation of the hand of man, some appealing movement of childish hands, suddenly and tenderly brushes aside the dust of routine and two are aware of splendid attunement, of mutual, quivering sensitiveness to this other manifestation of the same beauty that is their love. So, at least, my wife tells me. BILL.

IT DO.

When the radio
Plays something sweet
All the static goes
Squeak, squeak, squeak.

ACON OF WISCON.

ALL GERMANY was demonstrating yesterday. We thought for a moment that the excitement was because it had been admitted to the League of Nations. But that wasn't it. Germany had been admitted to the International Chamber of Commerce. No kick in that. Let Germany wait until it has been voted into the Rotary club and then it will have something to crow about.

But You Voted Against It.

Dear R. H. L.: Is it actually true? I can't believe it. You see, I've been away for two weeks, but in this morning's W. G. N. Antoinette told we working girls to "rest a few minutes after that long stand on L, subway, or street car." And I thought you promised us a seat when we have a subway. How come "stand"? THE EM BEE.

Tell Him, Sister, Tell Him!

R. H. L.: Being a modern girl with a cretonne coat, fuzzy hair, and a 150 word vocabulary, and thoroughly impressed with my intellectual inferiority, this is merely an honest pleas for information. Will somebody please explain to me the construction of Misogynist's bone of contention, "I know, for not one in fifty looks any differently"? If the word "looks" is a noun, where is the verb? Or is the clause complete without a verb? And do adverbs modify nouns? Dear, I'm all mixed up!

Misogynist says his sentence is correct, and I admit he ought to know. I don't remember having been taught that way at school, but, goodness knows, I'm no fundamentalist! Far be it from me to resent the progress of learning! I'm open minded—granting, for the sake of argument, that I have a mind—and all I ask is that some basket-hearted person will dispel my doubts with a few well chosen words of explanation.

P. S.—I think it would be gorgeous to be cast away on a D. I. with Misogynist. Think what he could teach me! JUDY.

He Can Be On Line Nites—but Pontiac—No!

R. H. L.: Will you help me to sell my radio, for if you ain't goin' to let Snowshoe Al be on the program of the next Line Nite I won't have no use for it no more. MAMIE.

HOORAY! Once more Chicago can hold up its head. We've got as nice a Union depot as Kansas City.

TO ONE I'VE NEVER KNOWN . . .

Tonight is all that matters, dear—tonight.
Here, at the water's edge, we'll be apart
From all the world. This path of yellow light
Will be your jeweled carpet from my heart
Up to the shining moon where you must go
Before the dawn. . . . I try not to recall
Memories of . . . other . . . moons. . . . Somehow, I know
That you will be the loveliest of all.
I'm sure that on just such a night as this
You'll come again, moon-lady, with a song
Upon your lips, to teach me in one kiss.
Thus, will come true the dream I've dreamed so long. . . .

Alas—a ghost-moon—blue of morning's sky—
Forgetfulness—the pallor of good-by.

DALE FISHER.

And Thanks to Argon the Lazy.

Sir: It must be all of two years since Argon the Lazy wrote in to the Line praising A. C. Wodehouse and giving special mention to the "Indiscretions of Archie." Up to that time I had read nothing of Wodehouse; since then I have read practically everything he has written. I find him so exceedingly humorous and so very entertaining that I have him on the same shelf with Mark Twain, Mencken, Snowshoe Al, and the rest of the mirthmakers. LA CLAVEL.

"AUSTRIA Planning to Spend $18,000,000 on Railroads."—Chievesmer. One guess as to where they plan to borrow the eighteen million. R. H. L.

PURELY A BUSINESS DEAL

[London Passing Show.]

"What about taking this little pup in part payment for a loan of ten bob, mate?"

VOICE OF THE PEOPLE

Writers should confine themselves to 200 or 300 words. Give full names and addresses. No manuscripts can be returned. Address Voice of the People, The Tribune.

THE EIGHTEENTH AMENDMENT.

Correspondence between the Rev. Irving E. Putnam of the Richards Street Methodist Episcopal church, Joliet, Ill., and George P. Bent.

Joliet, Ill., July 3.—Mr. George P. Bent, Manufacturer of Pianos, Chicago, Ill.

Dear Sir: The enclosed clipping, taken from the columns of THE CHICAGO TRIBUNE, will account for my letter to you. You may not think it any of my concern, but as a citizen of the United States and of Illinois, who has given considerable time and energy in the last twenty years in the cause of rescuing boys and girls and weak men and women from the thralldom of the saloon, I must protest against the remarks credited to you by the "World's Wettest Newspaper" and "Greatest Garbler of the Truth."

I am willing to grant most readily that you may have been misquoted, but if you were not, I wish to say that a man of your age and business judgment should be more careful of your facts. In the first place you have made your money to a large extent from sales to families where sobriety was the rule of the household. You never could have piled up a fortune selling pianos to drunkards' homes. Permit me to remind you that more people by far are buying musical instruments—pianos, victrolas, radios—and all the other things which have made your company prosperous, since the eighteenth amendment went into force, than they did before. Far more people have savings bank accounts and much larger ones, and all this in a time of business depression and irregularity.

You talk as if there were no cabarets and such accompaniments before the eighteenth amendment was passed. The facts are, which you well know, that the worse cabarets, dives, and all that ugly family of institutions known in the history of Chicago existed during the time of the seven thousand and over open saloons in Chicago. New Year's eve turned Chicago into a Sodom and Gomorrah, and I could go on in this line until I had written pages. You say "Prohibition is making drunkards and ruining boys and girls, men and women, socially, morally, and financially." Prohibition is doing nothing of the kind, but the violation of the law, which is encouraged by such speeches as you were reported to have made in Chicago, is doing it. Your argument, carried to its logical conclusion, would be that the Ten Commandments have made people worse instead of better.

You claim those who favor the eighteenth amendment care nothing for the fourteenth and fifteenth or any other amendment. While you know, if you know anything about history, that these people are the same class of people who have written every reformatory and curative amendment that has ever been written in the constitution.

Such ravings as this have but one reason behind them—namely: "I like my liquor, and I want my friends to have it; I do not like to have to be known as a law breaker in order to carry out my own desire." Your crowd should realize that this country is trying to be a Christian country, and if you want "the good old days," as some of your agitators, like Gov. Al Smith, call them, you might emigrate to some of the European countries which are struggling under a load of liquor adversity, while the good old United States goes merrily on toward prosperity, reducing a war debt at the same time she cuts down the taxes.

You are fighting a useless, hopeless, shameless battle, and I trust and pray you may see the light and repent before you appear before the judgment seat of God.

All of this is written with the understanding that you may have been misquoted by the newspaper, which makes a business of misquoting "dry speeches." Very sincerely yours,
IRVING E. PUTNAM.

Illinois Athletic Club, Chicago, July 20.—The Rev. Irving E. Putnam, 306 Richards street, Joliet, Ill.

My Dear Sir: Yours of July 3d just this moment received. The clipping you enclosed is practically correct, though I had not seen it until you sent it.

Am going to send you a copy of a paper which published an account of the dinner which I gave to the "Aged."

I judge from your letter that you are a younger man than I am. I am seventy-one, and probably I have seen things that you never dreamed of. I, personally, have no use for alcohol as you think I have, except as a medicine, but I know and have seen that the young boys and girls of this country are going to the devil just as fast as they can since prohibition came in. The saloon was bad enough, God knows, but the cabaret and joy riding are a thousand times worse.

In the old days, when I was a boy, they said the worst drunkard on earth was the still drinker, who bought a bottle of "booze" and took it off by himself and got drunk. That was the old saying when I was a boy. Now, today the only way they can get a drink—those who wish it—is to buy a quart, or a pint, and take it off and drink it by themselves. In the saloon days they took a drink and passed on. Now they buy it by the quart or a pint and get drunk, and today the young boy who takes out a young girl on a "joy ride" has a flask in his pocket and feeds it to the girl, and then the worst happens. This same girl never would go into a saloon, but she will go into a cabaret and she will go on "joy rides." So I say, as I said in my speech, that the prohibition law is the most damnable thing that ever happened to this country, and I believe it firmly.

My father was a Congregational clergyman, and I had two uncles clergymen, and was destined, according to my parents, to be one myself; so you may know that I know something about the Bible and everything else of that nature.

I wish you would particularly read the speech I made about the violation of the law. Nobody talks today about "violation" except those who talk about the violation of the eighteenth amendment. They do not talk at all about the violation of the fourteenth or fifteenth amendments, or the violation of any other amendment than the eighteenth.

I will be in Chicago until Thursday night, 5 p. m., and if you wish to make reply to this, do so by that time; or I will be back a little later on and can be reached at above address.

Please feel free to publish this letter if you wish to do so; certainly I shall publish it together with copy of your letter to me. Very truly yours,
GEORGE P. BENT.

A DAY IN THE COURTS.

Chicago, July 21.—Your column on the day's work of our judges and assistant state's attorneys in this morning's paper is to be commended. I am sure the public appreciates this work. I do, and I hope that you will publish similar articles in the near future.

Let other cities know that we are enforcing our laws. Get your paper behind Crowe in this effort of his. Yours for a continuance of this splendid article.
CHARLES P. FAUST.

INDIANAPOLIS PROTECTS HER CHILDREN.

Indianapolis, Ind., July 17.—I note an article in Voice of the People headed "Protecting School Children." It was the greatest surprise to me, personally, to note that your schoolhouses are not protected. In Indianapolis, every school building in the city, both old and new, is equipped with panic devices, and it is a source of great satisfaction to the parents of children to know that the schoolhouses are protected.

Unquestionably there has been a lack of energy on the part of the people who are making these devices, in not bringing the matter to your school authorities' attention, because surely the authorities of a school city like Chicago would not overlook equipping their schools with a device of this character if they knew its true value, and knew that it is made and can be had so handily.
MRS. J. A. RUSSELL.

WHY TWO AUSTIN AVENUES?

Chicago, July 10.—Some time ago the names of Chicago streets were revamped with the purpose in view of eliminating duplicated names.

Why do they retain two "Austin avenues"? J. S. B.

THE DAYTON TRIAL OVER W-G-N.

Galva, Ill., July 20.—I, for one, wish to thank THE TRIBUNE for the intensely interesting hours I spent listening in on the divine comedy enacted at Dayton, Tenn. AMY BEALS.

RAILWAY CENTENARY SPORTS

[Punch (Copyright).]

THE MILK-CAN RACE

FASCISTS TA[...] IRON MEASU[...] AGAINST RE[...]

Censor Hides Det[...] Amendola Atta[...]

[Chicago Tribune Press Ser[...]
[Copyright: 1925: By The Chica[...]

CHIASSO, On the Swiss [...] escape censorship, July 23.—[...] cist government has take[...] measures throughout Italy t[...] a recurrence of an abortive r[...] such as followed the assass[...] Deputy Matteotti, when t[...] spread throughout the count[...] Fascist terror organization's [...] to assassinate Giovanni [...] leader of the five oppositio[...] fighting for the restoration [...] racy, liberty, and justice in It[...]

The first act of the Mus[...] tatorship was to suppress ne[...] affair in all newspapers excep[...] organs. An order was issue[...] only official communiques, an[...] tors were warned that they [...] inform the public that the con[...] was official. All editions of t[...] tion newspapers throughout [...] taining details of the atte[...] assassination were suppressed.

Renewal of Terrorism

The renewal of the Itali[...] terrorism, patterned after [...] methods, reached its culmi[...] the attempt to murder Sig. A[...] who occupies the same relati[...] Premier Mussolini as the lat[...] La Follette did towards Presi[...] idge.

The first event in the prese[...] was the publication of a doc[...] the five opposition parties, [...] 120 members of parliament, [...] against the Supreme court's [...] in the case of Gen. De Bono, [...] freed of being implicated in [...] teotti murder on account o[...] evidence.

The second event was a ca[...] favor of terrorism by the [...] general of the Fascist p[...] Premier Mussolini's right h[...] and probable successor, Sig. [...] Sig. Farinacci, who is offici[...] cating the resumption of [...] against the Fascist's enemie[...] Sicily, demanding that Fas[...] a means for ridding Italy of [...] ers of the documents.

Follows Disclosures

The attempted assassina[...] lowed five days after the p[...] of the document, and three d[...] Sig. Farinacci advocated the [...] tion of terrorism.

The attempt to assassin[...] Amendola was carefully plott[...] Fascist cheka. Word that [...] gone to Montecatini was se[...] Montecatini headquarters, [...] thousands of Fascists sto[...] hotel where the opposition le[...] sleeping. After breaking d[...] doors, the Fascists smashed i[...] room in the hotel, but by a [...] Amendola succeeded in escap[...] automobile, while his secreta[...] behind.

Overtake Amendola

For five hours thousands [...] cists battled to capture Sig. A[...] but the government militia, [...] entirely in the hands of the[...] or terrorists, was afraid to d[...]

for St[...]
S[...]
Lane [...]
New York Brook[...]
All Day Tod[...]
Frocks[...]
Beautiful Cotto[...]
7.50
Values to 25.0[...]
Fresh, crisp, bea[...] ful; all the lovel[...] Lane Bryant c[...] tions for cool S[...] mer wear—prin[...] dotted, Norma[...] and novelty vo[...] Irish linen, Fre[...] voiles, 25 mode[...] One charming s[...] pictured. Redu[...] to 7.50.
Second Floor
Extra Special
Silk Froc[...]
$15
Values to 29.[...]
Newest Summer Striped a[...] ed Silks; suitable for all o[...] Lovely colors. Sizes 3[...] Reduced to 15.00.
Second Floor
Midsum[...]
Sizes
1.50 Knit U[...]
1.50 Nainsoo[...]
3.00 Rayon [...]
2.50 Sliptex [...]
6.00 Jersey [...]
New
You Are Invi[...]

...SINESS DEAL

...ing Show.]

...in part payment for a loan of ten...

...HE PEOPLE

...200 or 300 words. Give full names ...turned. Address Voice of the People,...

...e dinner which I gave to the "Aged." I judge from your letter that you are ... younger man than I am. I am seven...y-one, and probably I have seen things ...at you never dreamed of. I, personal...y, have no use for alcohol as you think ... have, except as a medicine, but I do ...now and have seen that the young boys ...nd girls of this country are going to ...e devil just as fast as they can since ...rohibition came in. The saloon was ...ad enough, God knows, but the cabaret ...nd joy riding are a thousand times ...orse.

In the old days, when I was a boy, ...ey said the worst drunkard on earth ...as the still drinker, who bought a ...ottle of "booze" and took it off by ...imself and got drunk. That was the ...d saying when I was a boy. Now, to...ay the only way they can get a drink—...ose who wish it—is to buy a quart, or ... pint, and take it off and drink it by ...emselves. In the saloon days they ...ok a drink and passed on. Now they ...uy it by the quart or a pint and get ...runk, and today the young boy who ...kes out a young girl on a "joy ride" ...s a flask in his pocket and feeds it ... the girl, and then the worst happens. ...his same girl never would go into a ...loon, but she will go into a cabaret ...d she will go on "joy rides." So I ...y, as I said in my speech, that the ...ohibition law is the most damnable ...ing that ever happened to this coun...y, and I believe it firmly.

My father was a Congregational ...ergyman, and I had two uncles clergy...en, and was destined, according to my ...rents, to be one myself; so you may ...ow that I know something about the ...ble and everything else of that nature. ... wish you would particularly read the ...eech I made about the violation of the ...w. Nobody talks today about "viola...on" except those who talk about the ...olation of the eighteenth amendment. ...ey do not talk at all about the viola...n of the fourteenth or fifteenth amend...nts, or the violation of any other ...endment than the eighteenth.

... will be in Chicago until Thursday ...ght, 5 p. m., and if you wish to make ...ply to this, do so by that time; or I ...ll be back a little later on and can ... reached at above address.

...lease feel free to publish this letter ... you wish to do so; certainly I shall ...blish it together with copy of your let... to me. Very truly yours,

GEORGE P. BENT.

A DAY IN THE COURTS.

...Chicago, July 21.—Your column on the ...y's work of our judges and assistant ...te's attorneys in this morning's paper ...o be commended. I am sure the pub... appreciates this work. I do, and I ...e that you will publish similar arti...s in the near future.

...et other cities know that we are en...cing our laws. Get your paper behind ...owe in this effort of his. Yours for a ...tinuance of this splendid article.

CHARLES P. FAUST.

...NDIANAPOLIS PROTECTS HER CHILDREN.

...ndianapolis, Ind., July 17.—I note an ...icle in Voice of the People headed ..."Protecting School Children." It was ... greatest surprise to me, personally, ... note that your schoolhouses are not ...tected. In Indianapolis, every school ...lding in the city, both old and new, is ...ipped with panic devices, and it is a ...rce of great satisfaction to the ...ents of children to know that the ...oolhouses are protected.

...nquestionably there has been a lack ... energy on the part of the people who ... making these devices, in not bringing ... matter to your school authorities' at...tion, because surely the authorities ... a school city like Chicago would not ...rlook equipping their schools with a ...ice of this character if they knew ... true value, and knew that it is ...de and can be had so handily.

MRS. J. A. RUSSELL.

WHY TWO AUSTIN AVENUES?

...hicago, July 10.—Some time ago the ...nes of Chicago streets were revamped ...h the purpose in view of eliminating ...licated names.

...hy do they retain two "Austin ave...s"?

J. S. B.

...E DAYTON TRIAL OVER W-G-N.

...alva, Ill., July 20.—I, for one, wish to ...nk THE TRIBUNE for the intensely in...esting hours I spent listening in on ... divine comedy enacted at Dayton, ...n.

AMY BEALS.

...ARY SPORTS

...ight).]

...RACE.

FASCISTS TAKE IRON MEASURES AGAINST REVOLT

Censor Hides Details of Amendola Attack.

[Chicago Tribune Press Service.]

[Copyright: 1925: By The Chicago Tribune.]

CHIASSO, On the Swiss border, to escape censorship, July 23.—The Fascist government has taken drastic measures throughout Italy to prevent a recurrence of an abortive revolution, such as followed the assassination of Deputy Matteotti, when the news spread throughout the country of the Fascist terror organization's attempt to assassinate Giovanni Amendola, leader of the five opposition parties fighting for the restoration of democracy, liberty, and justice in Italy.

The first act of the Mussolini dictatorship was to suppress news of the affair in all newspapers except Fascist organs. An order was issued to use only official communiques, and the editors were warned that they must not inform the public that the communique was official. All editions of the opposition newspapers throughout Italy containing details of the attempted assassination were suppressed.

Renewal of Terrorism.

The renewal of the Italian cheka terrorism, patterned after bolshevik methods, reached its culmination in the attempt to murder Sig. Amendola, who occupies the same relation toward Premier Mussolini as the late Senator La Follette did towards President Coolidge.

The first event in the present trouble was the publication of a document by the five opposition parties, signed by 1?? members of parliament, protesting against the Supreme court's decision in the case of Gen. De Bono, who was freed of being implicated in the Matteotti murder on account of lack of evidence.

The second event was a campaign in favor of terrorism by the secretary general of the Fascist party and Premier Mussolini's right hand man and probable successor, Sig. Farinacci. Sig. Farinacci, who is officially advocating the resumption of bloodshed against the Fascist's enemies, toured Sicily, demanding that Fascism find a means for ridding Italy of the signers of the documents.

Follows Disclosures.

The attempted assassination followed five days after the publication of the document, and three days after Sig. Farinacci advocated the resumption of terrorism.

The attempt to assassinate Sig. Amendola was carefully plotted by the Fascist cheka. Word that he had gone to Montecatini was sent to the Montecatini headquarters, so that thousands of Fascists stormed the hotel where the opposition leader was sleeping. After breaking down the doors, the Fascists smashed into every room in the hotel, but by a ruse Sig. Amendola succeeded in escaping in an automobile, while his secretary stayed behind.

Overtake Amendola.

For five hours thousands of Fascists battled to capture Sig. Amendola, but the government militia, which was entirely in the hands of the Fascists or terrorists, was afraid to drive them away. Likewise, when Fascists in automobiles began to pursue Sig. Amendola the police failed to stop them. Fifteen Fascists finally succeeded in overtaking Sig. Amendola's automobile. They stopped the chauffeur and attacked Sig. Amendola.

They kicked, beat, cut and pummeled their victim until they believed him dead.

Later Sig. Amendola's secretary arrived. Sig. Amendola was taken to a hospital, where he was found to be suffering from untold cuts and bruises and a skull fracture. The doctors said Sig. Amendola would recover, but the wound in his right eye is so serious that he probably will lose his sight.

Among those terrorized by the Fascists are the representatives of the foreign press, who cannot tell the truth about Italy without being expelled from the country.

Escape Hurt as "L" Cars Bump in Switching Yard

Two "L" switchmen, Henry Smith and Garret Holdiness, escaped injury late yesterday when their cars collided, one turning partially over, in the elevated yards at the Laramie avenue terminal.

BOHN

REFRIGERATOR SHOP

White Porcelain Food Chamber

One Extra SPECIAL While They Last

BOHN REFRIGERATOR

Especially priced for this sale and particularly adapted for apartments—with full pure white porcelained lining. 24 inches wide, 54 inches high and 17½ inches deep. 75-lb. ice capacity, oak case. Special,

$39.50

Small deposit will hold any Refrigerator for later delivery

TERMS IF DESIRED

68 E. Washington St.

RANDOLPH 4945 and 0621

Near Library

for Stout Women

Sizes 38 to 56

Lane Bryant

101 N. WABASH AVE

New York Brooklyn Philadelphia Detroit St. Louis

All Day Today and Sat. till 1:00 P. M.

Frocks

Beautiful Cottons

7.50

Values to 25.00

Fresh, crisp, beautiful; all the loveliest Lane Bryant creations for cool Summer wear—printed, dotted, Normandie and novelty voiles, Irish linen, French voiles, 25 models. One charming style pictured. Reduced to 7.50.

Second Floor

French Voile, Overdress of Eyelet Emb., 7.50

Extra Special

Silk Frocks

$15

Values to 29.85

Newest Summer Striped and Printed Silks; suitable for all occasions. Lovely colors. Sizes 38 to 56. Reduced to 15.00.

Second Floor

CLEARANCE

Coats

$25

Values to 49.75

Beautiful Coats, fashioned of Poiret Twill and Poiret Sheen. Lightweight, suitable for present and Fall wear. Exceptional at $25.

Second Floor

Midsummer Underwear

Sizes 38 to 56 Specially Priced

1.50 Knit Union Suits .... Now .98
1.50 Nainsook Nightgowns ...... Now 1.19
3.00 Rayon Silk Bloomers ...... Now 2.50
2.50 Sliptex Princess Slips ...... Now 1.98
6.00 Jersey Silk Bloomers ...... Now 3.95

New Enlarged Second Floor

You Are Invited to Open a Charge Account Here

$1.25 Ed. Pinaud's Lilac Vegetal, 83c

60c Pompeian Massage Cream 39c

$1.00 Nujol, *Mineral Oil* 69c

Thermos Bottle or Jumbo Jug
Specially priced
These two Thermos products will serve you in many ways. On auto trips, vacation, picnics, or around the home. Special for the week end.
Pint, $1.50 value...... 98c | Gallon jug, $5 value.. $3.89

40c Libby's Queen Olives, 27c

50c Watkins' Mulsified Cocoanut Oil Shampoo 33c

50c Bicycle Playing Cards, 37c

Sale of Drugs and Toilet Articles

AT ALL STORES FRIDAY AND SATURDAY ONLY

New Store
Lawrence and Western Aves.
Open Saturday

WALGREEN CO.

"DRUGS WITH A REPUTATION"

62 Drug Stores

Loop Stores

Randolph and La Salle Streets (Burnham Building)
Clark St. and Jackson Blvd.
Clark and Madison Streets (Morrison Hotel Building)
Monroe Street and Wabash Avenue
17 E. Washington St. (Opposite Field's)

Stores in Evanston, Hammond, Oak Park, Waukegan and Milwaukee, Wis.

Patent Medicines

$1.00 Russian Mineral Oil 59c
75c Baume Analgesique Benque 53c
60c Dioxigen, at 43c
60c Sal Hepatica, at 43c
35c Sloan's Liniment 27c
60c Caldwell's Syrup of Pepsin... 47c
60c Doan's Pills at 49c
$1.25 Fellow's Syrup of Hypophosphites, 87c
25c Mentholatum, at 19c

Toilet Articles

$1.50 Ed. Pinaud's Eau de Quinine Hair Tonic $1.13

50c Ipana Tooth Paste 34c

75c Bourjois Ashes of Roses Rouge, 59c

30c Revelation Tooth Powder 21c

25c Wildroot Cocoanut Oil Shampoo 17c

ODO-RO-NO Relieves perspiration odors..... 27c

$1.00 Lemon Facialax
3-Action Cream, cleanses nourishes, beautifies.
89c

50c Cocoanut Oil and Egg Shampoo
Cleanses the scalp and leaves the hair silky, soft and fluffy, special at
33c

Amelita Narcis' Talc
A soft, fluffy adherent Talc, perfumed with the exquisite Narcis Bouquet.... 42c

Kleenex Cold Cream Remover...... 33c

60c Boncilla Beautifier 47c

Sale Specials

Gem Blades, at 33c
25c Resinol Soap, at 19c
$1.50 Kolorbak Hair Restorer.. $1.29
35c Fletcher's Castoria 27c
60c California Syrup of Figs.... 39c
25c Packer's Tar Soap 17c
$2.25 Djer Kiss Toilet Water... $1.57
75c Meade's Dextri Maltose 57c
25c Johnson & Johnson Talc 19c

Sport Hats

Imported Toyo Panama
You'll get a lot of satisfaction from these hats at this price. Light, cool and comfortable for all sport wear.
98c

Miscellaneous

60c Hydrogen Peroxide, 16 ounces, at..... 29c
60c Pape's Diapepsin... 49c
35c Freezone for Corns at........ 27c
Red Devil Insecticide, 25c and 42c
$1 Fayro Reducing Salts at........ 69c

$1.25 Golden Peacock Bleach Creme, 89c

The New Beach Capes
For Adults and Children
You can't afford to be without a beach cape at this small cost. They are waterproof, long wearing, and well tailored. Made of creped waterproof paper. Withstand the heaviest storm. Ideal for beach or rainyday wear. All sizes for adults and children.
Children, 39c
Adults, 59c
Caps, 2 for 25c

Household Needs

JUSTRITE Cleaning Fluid
Does not leave a ring. Cleans silks, satins, velvets, and all fine textured and delicate fabrics. 10 ounce bottle at.. 23c

$1.50 Hair Clippers
A quality clipper, in nickel finish. Simple to use.
$1.13

$1.50 Thrift Alarm Clocks
Nickel finish, accurate time keeper,
93c

60c Turkish Bath Towel
A soft, heavy Turkish Towel. Variety of patterns to choose from.
39c

75c Rubbing Alcohol pint bottle 43c

50c Witch Hazel 33c

60c Household Rubber Gloves 39c

Coty's L'Origan Face Powder 67c

WALGREEN'S
Luster-tone
REG. U. S. PAT. OFF.
Photo Finish
All the light and shade, even the finest detail in the original scene is accurately preserved in a Luster-tone Finished print.
Bring your films to Walgreen's

Summer Needs

Bathing Caps Reduced
Included in this lot are the well known Miller, Davol and Parker Stearns Bathing Caps. All the popular styles and colors to choose from.
$1.50 Miller Bathing Caps...... 98c
$1.00 Alpha Bathing Caps, jockey model...... 69c
Other Caps 17c to $1.17

$5.00 Polar Cub Electric Fan
6-inch blade, finished in black enamel. Direct or alternating current.
$3.39

$3.00 Carton Haddon Hall
Pale Dry GINGER ALE
One dozen bottles in a special household container. Week-end special,
$1.98

75c Veronica Spring Water Large Size, 59c

Lux 9c

75c Maybelline *Eyelash Beautifier*
Instantly *beautifies* eyelashes and brows. *Solid or waterproof*, liquid form... 59c

Baby Needs

35c Robinson's Barley 26c
Kleinert's Jiffy Baby Pants... 49c
Wash Cloths, two for... 19c
Zinc Stearate... 17c

For Authoritative Road Information
Rand McNally Road Maps
These maps contain a wealth of valuable information for motorists, data, etc. State and national maps.
35c and 75c

25c Iodine, 19c

Enoz Fly Spray
Kills flies, mosquitoes, ants, roaches and bed bugs, pint, 69c.

Cigars and Cigarettes
Chesterfields; carton of 200 .... $1.19
Camels; carton of 200 .... $1.19
Piedmonts; carton of 200 .... $1.19
Limit One Carton.
Alcazar; 2 for 25c size; 5 for 50c
Gonzalez; 2 for 25c size; 5 for 50c
A'cazar; 10c size; box of 25 .... $1.98

Javola Coffee
A Superior Blend
Freshly Roasted Every Day
The equal of any 60c or 65c coffee
Per lb. 43c
3 lbs., $1.25

75c Hospital Cotton lb., 39c

75c 5 Yard Sterilized Gauze, 47c

Hofstra Gun 15c

25c Woodbury's Facial Soap Per Bar, 17c

Armand Cold Cream Face Powder $1.00

60c Pond's Cold Cream 39c

Beautify Gray or Faded Hair with
L'OREAL HENNÉ
Gray or Faded Hair is made beautiful with L'Oreal Henne. Made of fine pulverized henna according to the original L'Oreal Formula. Absolutely harmless.
$1.47

Electrical Goods
Gold Seal Marcel Waver, $2.29
Star-Rite Electric Curling Iron, 3.29
Star-Rite Hair Drier, $11.69
Star-Rite Vitalator, $11.79

Walgreen Freshly Made Cold Cream
Direct from our laboratories to you. Large jar,
43c

Dr. Scholl's Zino Pads
for Corns, Callouses, Bunions. Quick, safe and sure,
33c

Rubber Goods
Eclipse Hot Water Bottle $1.29
Paris Fountain Syringe $2.19
Paris Combination Syringe $2.69
Crib Sheeting $1.19

Dr. West's TOOTH BRUSH
Correctly Shaped!
A scientifically shaped tooth brush. Permits you to brush at all angles with ease. Cleans inside, outside and between the teeth. Endorsed by leading dentists.

Zonite
50c size, 45c
$1.00 size, 89c
Not only for cuts and burns, but for use as a daily gargle or mouth wash to prevent coughs, colds and sore throat; also for feminine hygiene. Stronger than pure carbolic acid, but absolutely safe to use.
Zonite Is the Great All-Purpose Antiseptic

Ingram's *Therapeutic* Shaving Cream
A Shaving Cream containing Ingram's Milkweed Cream. Acts as an antiseptic and medicinal stimulant to the skin. Relieves razor rash, lathers abundantly and gives a clean smooth shave.
48c
Ingram's Milkweed Cream ....42c and 83c

Every Woman Wants To Be Attractive
There is no attraction that equals robust health—the sparkling eye, cheeks with a natural color, charm and vitality. Such attractions are irresistible.
BIOFOOD
helps you win them by using Nature's method. How it does this is interestingly described in the valuable booklet on Bio-Chemistry, entitled
The A. B. C. of Health
a copy of which we will gladly give you—FREE OF CHARGE.

50c Absorbent 43c

Auto Seat Pads, 89c

The Perfume Shops
In Our Loop Stores
*Coty's L'Origan Perfume, bulk, per oz....... $1.98
Vigny's Golliwogg Perfume, bulk, per oz....... $3.29
*Amelita Narcis Perfume, 1 oz. orig........ $2.89
*Coty's Emeraude Perfume, ½ oz. orig........ $1.69
Veolay Ambre Royal Perfume, 1½ oz. orig........ $4.39
Babani Sousouki Perfume, ½ oz. orig........ $2.75
D'Orsay Toujours Fidele Perfume, 2½ oz. orig.. $11.89
Thorpe Toujours Moi Perfume, 1 oz. orig....... $5.98
Roger & Gallet Le Jade Perfume, 1⅓ oz. orig... $2.98
Veolay Niobe Perfume, purse size $1.98
*Indicates items carried in all Walgreen Drug Stores

X-BAZIN
The Famous French Depilatory Powder
A quick, safe and easy way to remove superfluous hair. In use for over thirty years. Specially priced, per bottle.. 49c

No woman need hesitate to use the world-famous
Edna Wallace Hopper's
Cosmetics and Beautifiers
Money back if not satisfied
White Youth Clay, Facial Youth, Youth Cream, Hair Youth, Youth Cream Powder, Light Face Powder, Body Youth, Youth Hand Lotion, Cream Deodorant, Liquid Nail Polish, Hair Remover, Eye Bath, Inner Youth, Freckle Cream, No-Shine, Eyebrow-Eyelash Beautifier, Beauty Talc, Nature Lipstick, Double Compact, Quindent Tooth Paste, Powder Compact, Rouge Compact

Cutex Junior Set
When traveling or visiting over the week-end, or as an office toilet kit, this compact little set is most handy. It contains trial sizes of the most popular CUTEX preparations; Cuticle Remover, Liquid Polish and Nail White, together with Emery Boards, Orange Stick and Cotton 33c

Nymfaun Face Powder
A soft, clingy face powder that adheres, giving the individual a distinctive touch of refinement. Subtle and fragrant. In several popular shades.
$1.00

You're Always Welcome at Walgreen's

Lighter Music Fills the Air; Pleases Elmer

With Reservations About One Soprano.

BY ELMER DOUGLASS.

The dials were turned back and forth last night in a restless search for the great, but the really great was sought in vain.

Rex and his Cornhuskers, which the radio audience readily will recognize as WLS's particular orchestra, opened the curtain for this auditor at 7:30 with selections from "The Student Prince," realistically played.

The most pretentious program was a special recital by Themz Georgi, tenor, and Pauline Peebles, pianist, at WEBH, 7:30. Mr. Georgi's lighter closing group of songs made a greater appeal than his earlier and more dramatic selections. Miss Peebles' selections included the first movement of MacDowells "Sonata Tragique" and several lighter selections by other modern composers.

One should get really serious over a piano recital at WLS, at 8, by Etta Blonstein, but in keeping with the evening let's introduce a little jumbled up diversion. From WLS, 8:33, William Hayden, tenor, with a fine voice, began singing "Moonlight and Roses." from W-G-N, 8:34, the same song was sung in duet by Mildred Bragdon, soprano, and Carl Craven, tenor. From WBCN, 8:55, the same song was less kindly treated by a soprano who evidently likes to "spoon" her songs.

What a comparison to turn to KYW at 9 and hear the glorious full toned soprano voice of Marie Dneprova as she sang a group of Russian songs, imbuing them with seriousness unattainable by other than really great singers.

Back to W-G-N and Charles Hutzler. Here is a pure, deep bass voice that women may admire and men both envy and admire. And Carl Craven, whose fine tenor voice and intelligent use wins added respect at every hearing.

Just for devilment, back to WBCN—no, it turned out to be WENR, in a group of organ numbers from the Crystal theater. Very good. Will return for more like that on another night.

Outside reception excellent last night. WEAF, New York, heard direct; WHAS, Louisville, WSAI, Cincinnati, and KDKA, each very clear.

Back to Chicago for a group of harmony duets at WQJ, 10:30, by two new radio singers, Bebbe and Barr. Absolute harmony singers these, and pleasant reminders of Daw and Pratt of WMAQ and Ford and Glenn of WLS. Welcome to our city.

Gen. Faria Asked to Head New Portuguese Cabinet

LISBON, Portugal, July 23.—(AP)—President Gomes today invited Gen. Bernardo Faria, former minister of war, to form a nonpartisan cabinet to succeed that of Antonio Da Silva, who resigned the premiership Tuesday.

LITTLE ORPHAN ANNIE: An Early Fall

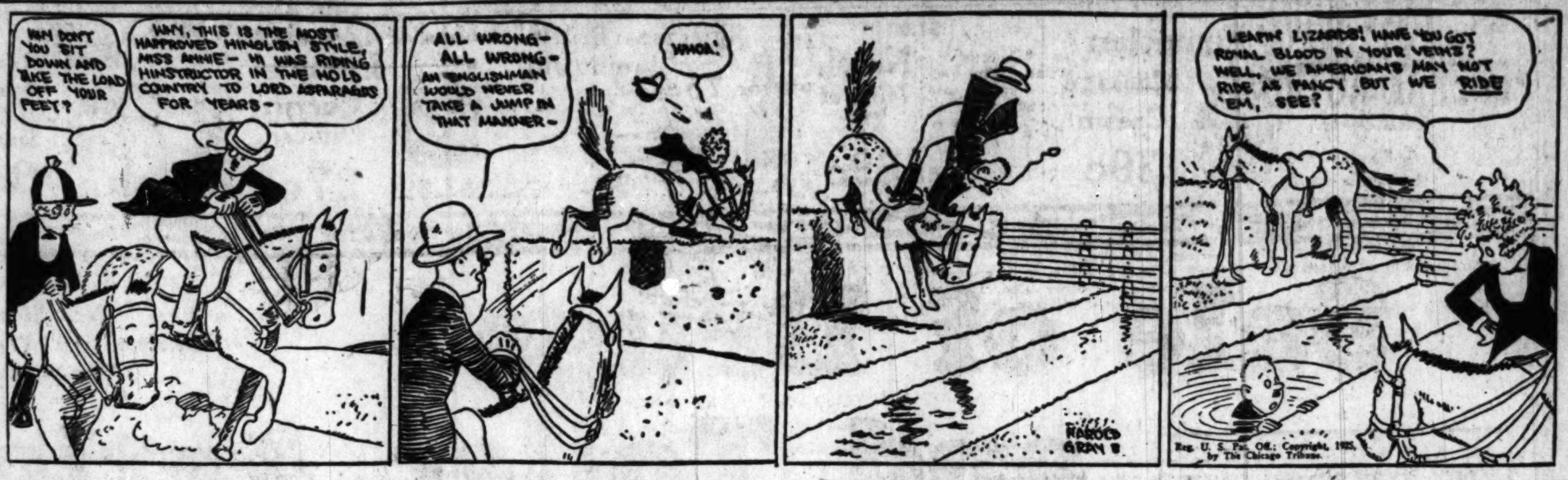

RADIO PROGRAMS FOR TODAY

(Friday, July 24.) (Daylight saving time throughout)

YOU radio listeners who enjoyed the previous W-G-N productions, "In a Gondola," "West of the Great Divide," "In Old Heidelburg with the Student Prince," and the others, should be tuned in this evening at 8:30 on THE CHICAGO TRIBUNE station on the Drake hotel for the new W-G-N radio production, "The Bonnie Purple Heather," a rollicking Scotch presentation, arranged by Quin Ryan and Henry Selinger.

The principal characters and musicians in the show will be Robert Sims, the Honey Scotch bag piper; Lassie O'Connor, contralto; William Entorf, baritone:; Vernon Rickard, tenor; Inez Bringgold, pianist; and the Polly Willis trio—Polly Willis, Kitty Browne and Lassie O'Connor. The atmospheric announcing will be done as usual with musical accompaniment.

This evening's jazz scamper will feature Les Cameron and Walter Fett and the Drake hotel dance orchestra.

Tomorrow's races at Hawthorne will be broadcast again by W-G-N direct from the race track.

DETAILS OF TODAY'S W-G-N PROGRAM.
[Wave length 370 meters.]

DAYLIGHT SAVING TIME [1 hour earlier than Central Standard Time.]

9:35 a. m.—And on the hour and half hour until 1:25 p. m. market quotations by Chicago Board of Trade.
11:00 a.m.—Butter and egg market from Chicago Mercantile exchange.
12:40 to 2:30 p. m.—Luncheon concert by Drake concert ensemble and stone string quintet.
2:30 p. m.—Rocking chair time—music; excerpts from Chicago Tribune and Liberty magazine—special feature.
5:30 p. m.—Skeezix time for the children.
6:00 p. m.—Baseball scores. Board of Trade market summary and closing stock exchange quotations by Paul H. Davis & Co.
6:30 to 7:30 p. m.—Dinner concert by Drake concert ensemble and Blackstone string quintet.
8:30 to 9:30 p. m.—W-G-N radio production, "The Bonnie Purple Heather," with Polly Willis trio; William Entorf, Vernon Rickard, and Lassie O'Connor.
10:30 to 11:30 p. m.—Drake hotel dance orchestra; Les Cameron and Walter Fett.

W-G-N FEATURES

Polly Willis (at the left) and Lassie O'Connor, singers.

OTHER LOCAL PROGRAMS

6:30 and 7 a. m.—KYW [536]. Y. M. C. A. morning exercises. 7:30—Fifteen minute devotional period.
10—WLS [345]. Weather; home question box. 10:25—Girls' club period.
11—WHT [400]. Music; household hints
11—KYW [536]. Butter and egg quotations.
11—WLS [345]. Chicago poultry, butter, and egg markets.
11—WQJ [448]. Home economics program.
11:35—KYW [536]. Table talk by Mrs. Anna J. Peterson.
12—WHT [400]. Organ.
12—KYW [536]. Weather report for midwest.
1—WLS [345]. Farm program.
1—WHT [400]. String trio.
2—WIBO [226]. Afternoon musical program.
2—WLS [345]. Closing live stock, grain, fruit, and vegetable markets.
2:45—WMAQ [448]. Cubs-Cincinnati baseball game direct from park.
5 to 6:45—WGES [250]. John Rankel, baritone; Madeline Reed, contralto; Irma Jaubert, soprano; Hazel Grey, reader; John Stamford, tenor.
5:30 to 6—WBBM [226]. Kiddies' hour.
6 to 8—WIBO [226]. Concert trio; Otis Jester, soprano; Mary Thrash House, accompanist.
6—WBCN [266]. Juvenile period.
6 to 6:30—KYW [536]. News, financial and late markets.
6—WMAQ [448]. Organ. 6:25—Family altar league. 6:35—Orchestra.
6:30 to 8—WLS [345]. Organ; concert; lullaby time.
6:30 to 7—KYW [536]. Scores; children's bedtime stories.
7 to 8—WENR [266]. Floyd Falch, Frank Westphal; organ; Moran & Alt; Marie Tully.
7 to 7:30—KYW [536]. Concert.
7 to 8:25—WHT [400]. Bryce Talbot, baritone; Genevieve Burnham, soprano; Lois Hammet, pianist; organ; string trio.
7:30 to 8:30—KYW [536]. Musical program.
7 to 8—WQJ [448]. Orchestra; Rose Quinn, contralto; Helen Holman, soprano; Vivien Purcell, musical readings.
7 to 8:30—WMBB [250]. Home songs; "Uncle Tom's Cabin," musical fantasie, with mixed quartet.
7:30 to 8:30—WEBH [370]. Orchestra; Frances Morrison, contralto; George Seaburg.
8 to 9—WLS [345]. Dangremond string trio; Gladys Weyforth, contralto; brass quartet.
8 to 9—WBCN [266]. Back porch hour; Hobby club.
8—WMAQ [448]. Orchestra. 8:30—Jessie Mandeville.
8 to 10—WBBM [226]. Orchestra; Shepherd Levine; Jerry Cromack; William Molnaire; Nate Caldwell.
8:30 to 10:30—WMBB [250]. Orchestra; Jack Murnane, baritone; Florence Tenney; Phyllis Harries; Geraldine Doyle.
9 to 10—WLS [345]. Farm program; music; talks.
9—WMAQ [448]. Christian Endeavor topics. 9:30—Orchestra.
9 to 10—WENR [266]. Vocal and instrumental numbers.
9:30 to 10:30—WEBH [370]. "Sweethearts," by WEBH light opera company, with Virginia Cooper, soprano; Edgar Scott, tenor; Bryce Talbot, baritone; Howard Neumiller.
10 to 11—WLS [345]. Reception to Mr Bill Hay of KFKX, Hastings, Neb.
10 to 12—WBCN [266]. Request program; orchestra; singing.
10 to 1 a. m.—WQJ [448]. West Bros.; William Richardson, baritone; Paul Small, tenor; Jack Lavin, tenor; Irene Finucan, soprano; Anita Chellis, contralto; Fontella trio.
10:30 to 1 a. m.—WGES [250]. Orchestra; Gail Bandel; Serenaders.
10 to 2 a. m.—WIBO [226]. Dan Russo; Harry Geise; Ted Fiorito; Joe Allabough; Jack Pennewell; Paul Small; Victor Young; Jules Stein; Ray Hibbler.
10:30 to 1 a. m.—WHT [400]. Vocal and instrumental numbers.
11 to 11:30—WLS [345]. Orchestra; request program.
11:30 to 1 a. m.—WEBH [370]. Orchestra: Three Musketeers; South American Troubadours; Correll & Gosden.
1 to 2 a. m.—WQJ [448]. Ginger Hour.

OUTSIDE CHICAGO

6—WGR [319], Buffalo. Crescent park entertainers.
6:30—WCCO [416], St. Paul-Minneapolis. Children's hour.
6:30—WHK [273], Cleveland. Dinner music.
6:45—WJJD [302], Mooseheart. Music.
6:45—WOC [483], Davenport. Chimes.
7—WHAD [275], Milwaukee. Organ.
7—WOAW [526], Omaha. Music review; orchestra.
7:30—WSMB [319], New Orleans. Music.
8—WBAV [294], Columbus. Musical program.
8—WEAF [491], New York. Goldman band concert.
8—WTAS [302], Elgin. Musical program.
8:30—CNRT [357], Toronto. Canadian Meister singers.
8:30—KFNF [266], Shenandoah. Concert.
8:30—WHO [526], Des Moines. Vocal, instrumental numbers.
8:30—WORD [275], Batavia. Uncle Dan; study club.
8:45—WHAS [400], Louisville. Kentucky Night Owls.
8:45—WHA [535], Madison. Talk.
9—WBZ [333], Springfield. Mabel E. Gray, contralto.
9—WORD [275], Batavia. Tenor and baritone.
9—WCCO [416], St. Paul-Minneapolis. Cooke's Ensemble.
9—WOC [483], Davenport. Old time fiddlers.
9:30—WGY [379], Schenectady. Piano recital by Prof. Vladimir.
9:30—WHAD [275], Milwaukee. Orchestra.
10—WOAW [526], Omaha. Program by U. P. R. R.
10—WEAR [389], Cleveland. Music.
10—WREO [285], Lansing. Musical program.
10:30—WJJD [302], Mooseheart. Studio program.
12—WHO [526], Des Moines. Orchestra.
12—WMC [500], Memphis. Midnight frolic.

Finer suits from the best known makers at July sale reductions

$28.75 $40, $45, $50 values

$37.75 $55, $60, $65 values

$46.75 $70, $75, $80 values

These suits, in the choicest imported and American fabrics, styled by the country's leading designers, and all bearing the label of the makers you know best, are wonderful "buys" for now or fall wear. Equally strong price reductions are in force throughout our store in hot weather suits, flannel trousers, tuxedos—every item of clothing the well-dressed man wears.

You may find just the suit you want in the broken lot group at

$25

Foreman's

AT THE FOOT OF THE TOWER, CLARK AND WASHINGTON STS.

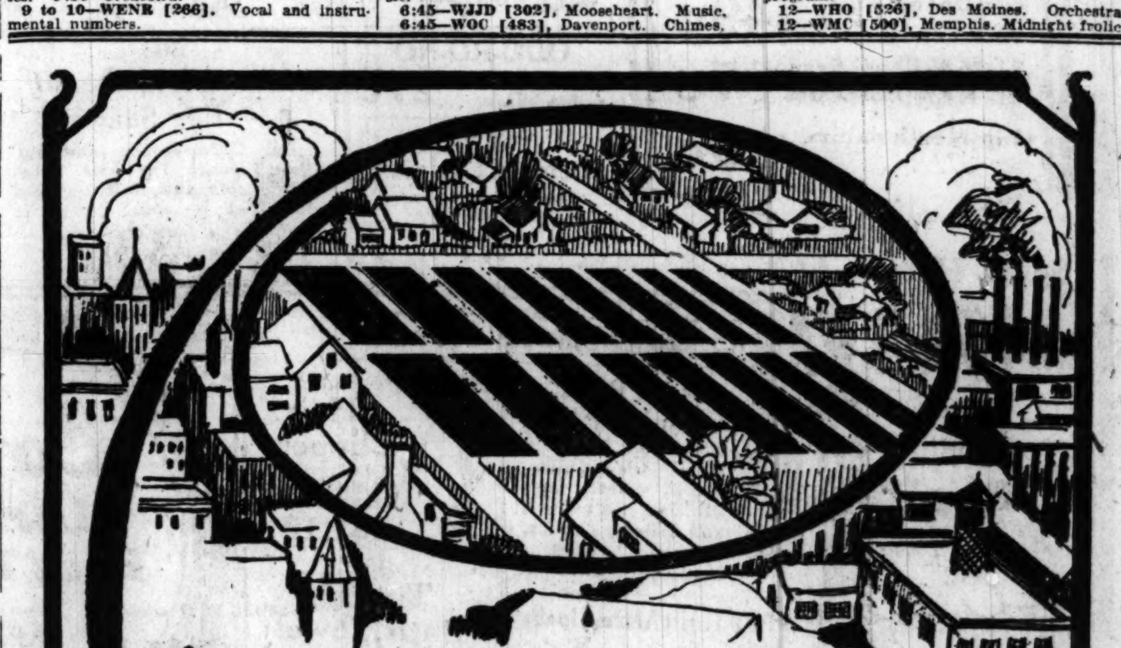

An Investment in Gary 18 years ago would mean a Fortune for You Today

Here's Another Chance

In our valuable Calumet Boulevard Addition there is another grand opportunity to make a fortune on a small cash investment and easy monthly payments. Read the astonishing facts about this opportunity—and if you are interested join our excursion Sunday, July 26th.

Our Property Is Located

20 minutes from 285 industrial plants.
9 minutes from the Jones-Laughlin $75,000,000 Steel Plant.
5 minutes from the new $1,650,000 State Theater.
18 minutes from Henry Ford's Automobile Plant.
13 Minutes from the new White City Amusement Park.
18 Minutes from the U. S. Steel Plant at Gary.
5 minutes from the $1,000,000 Bank Building.
5 Minutes from the $800,000 Lloyd Office Building.
14 minutes from the new $75,000,000 Power Plant.
20 minutes from the world's greatest inland harbor.
3 minutes from an exclusive residential section containing homes that cost as much as $100,000.
4 minutes from the Woodmar Golf Club.
On Calumet Boulevard, a paved highway 80 feet wide, the longest and most extensively traveled street in the Calumet District, where an average of over 10,000 automobiles a day pass the property.
Served by Bus Transportation to Chicago, Hammond, Gary, Indiana Harbor, East Chicago, Whiting, Hammond Beach and the New White City.

Call Off Every Other Engagement Sunday and Attend This One-Day Sale

Lunch—Refreshments—Entertainment—Everything Free

63d and Stony Island Av.
63d and Cottage Grove Av.
63d and Halsted St.
63d and Ashland Av.
Kedzie and Roosevelt Rd.
Madison and Crawford.
Milwaukee and Division St.
Milwaukee and North Av.
North Av. and Clark St.
Van Buren and Michigan.
Lincoln, Lawrence and Western Ava.

11 Luxurious Busses Leave Sunday, July 26th From the Points Named.

A BIG TENT ON THE GROUNDS IN CASE OF RAIN

JOHN J. MULKERN ORGANIZATION

332 S. Michigan Ave., McCormick Bldg., Chicago
Phone Harrison 4034

THE TRIP IS FREE

FOUNTAIN OF YOUTH DISCOVERED

Why Dynell Water is relieving suffering humanity of scores of different ailments. Here's the reason—Too much acid in the system causes forty different diseases. ANSWER—DYNELL WATER NEUTRALIZES ACID.

C. A. COEY, Who Discovered the Famous Dynell Spring

Nothing could be more fitting than for Mr. Coey to have discovered this new famous "Fountain of Youth." As a discoverer and trail blazer he holds several world's records.

He is probably the only living man to have shot a wild buffalo within the confines of Cook County. When the wild bull buffalo broke from the preserve he led the hunt and ended its career. He built the first garage, operated the first taxi company, won the first 24 hour auto race; owned the largest balloon in the world; was the first to be married in a balloon; was first to cross Lake Michigan in a balloon.

He completed this remarkable chain of trail blazing victories by discovering Dynell Spring, the only water of its kind known.

DRINK ALL YOU WANT FREE

Mr. Coey would like to see every sufferer from disease come out to the springs and fill up on this wonder water, absolutely free.

Hundreds of enthusiastic letters from Chicago's prominent men and women prove conclusively that this odorless, colorless, tasteless water has a medical value absolutely unique and you drink it exactly as Mother Nature mixed it—the most valuable solution of the human body's actual needs that has thus far been discovered anywhere in the world. And, therefore, you are urged to come out to the Spring and try this wonder water from the Fountain of Youth free. It cannot fail to bring you back to health. It cannot fail to help you no matter what your trouble may be. All good doctors now recommend Dynell Spring Water.

LIVER TROUBLE
Louis Fichtenberg, 6145 Evans Ave., Chicago, says: "I have suffered with Liver Trouble for twenty years. I cannot overestimate the benefits derived from this wonderful water."

CATARRH
Wm. Zuttermeister, 10106 Prospect Ave., Chicago, says: "Dynell Water relieved me of a catarrhal condition I have had for years, also gastritis."

GALL STONES
Myrtle Freeman, 826 90th Pl., Chicago, says: "I suffered from Gall Stones and was subject to very bad spells about every six weeks and since drinking Dynell Water I have had none and believe I am entirely cured. It is a Wonder Water."

HAY FEVER
A. H. Hagedorn, 18 So. Austin Ave., Oak Park, says: "I have been troubled with Hay Fever for twenty years, but since I have been drinking Dynell Water, I have not been bothered with it."

STOMACH TROUBLE
S. P. Parley, 7837 Vernon Ave., Chicago, says: "I suffered from Stomach Trouble and High Blood Pressure and am proud to attest that before I had consumed ten gallons of Dynell Water my trouble disappeared."

KIDNEY TROUBLE
R. T. Burdette, C. & A. R. R.: "Dynell Water dissolved a large kidney stone and relieved me of an inflamed kidney and constipation."

HIGH BLOOD PRESSURE
Mr. M. D. Madigan, 6550 Stewart Ave., Chicago, says: "In September, 1924, my blood pressure was 230 and it is at this date, April 23, down to 154 and nothing but Dynell did it."

AS A REDUCER
Mrs. Edith Sykes, 751 No. Michigan Ave., Chicago, says: "Dynell Spring Water will reduce your weight in a very short time, six glasses taken each day reduced my weight five pounds in one week."

CONSTIPATION
Miss F. A. Gadwood, 2318 No. Harding Ave., Chicago, says: "The Water is wonderful—my testimonial for it is, forty years of constipation and ten years of gastritis, now entirely disappeared. Wonderful is all I can say."

DIABETES
T. H. Nolan, 4708 Washington Blvd., Chicago, says: "For thirteen years I was troubled with Diabetes, used insulin treatment, but now since drinking Dynell Water I do not need it."

ULCERATED STOMACH
John F. Hartnett, 4346 Washington Blvd., Chicago, says: "For twenty years I have been troubled with Ulcerated Stomach and today I find myself in better health than I have been in twenty years and give Dynell Water the credit."

ARTHRITIS
A. Dribblebis, 1218 East 64th St., Chicago, says: "I have taken serum treatment for arthritis and have been under doctor's care and now after drinking twenty gallons of Dynell Water am almost completely cured."

RHEUMATISM
E. H. Price, 2142 So. Winchester Ave., Chicago, says: "Dynell Water has completely relieved me of Rheumatic Pains and High Blood Pressure and take pleasure in recommending it."

INDIGESTION
Mrs. Rose Johnson, 3303 So. Ashland Ave., Chicago, says: "For years I have had Indigestion and High Blood Pressure, now I can sleep and eat fine without ill feeling. Thanks to Dynell Water. GOD BLESS IT."

PARALYSIS
Mrs. Hugo Peterson, 6134 So. Artesian Ave., Chicago, says: "Four months ago I had a slight stroke. My son brought five gallons of your wonderful water. It reduced my Blood Pressure 90 points in two weeks and relieved me of all effects of the stroke."

GASTRITIS
Mrs. G. Swanberg, 7920 Evans Ave., Chicago, says: "I was troubled with Gastritis for over two years and can now say I am completely cured of it, many sleepless nights and much suffering, by good, old Dynell Water. It's the 'berries' for health."

COME OUT TO THE SPRING

If you are a sufferer from any of these above diseases, don't fail to either visit the spring or send for a Five Gallon Test container. The regular price of the five gallons is now down to only $3.00, delivered free to any point in Cook County, slight excess charge to outside points, and is the lowest price ever made for a mineral water even of far less value. The price at the spring is $2.50. If you can't come out to the spring ask your druggist for a one gallon trial bottle.

Drive south on Michigan Ave., to 55th, west on 55th to Western Ave., south on Western Ave. to 95th, then eight miles west on 95th to Dynell Spring, which is four miles before you come to Palos Park. All the Dynell Spring Water you want to drink entirely free. But if you cannot drive out or live too far away, fill out coupon and mail it; or phone Palos Park 3.

COSTS NOTHING TO TRY

You may be in the same frame of mind as hundreds who came out thinking that to get rid of disease by drinking water was a joke—but hundreds have been cured. Read those letters—maybe you are suffering with a complaint similar to theirs—if you are, come out and be convinced—it is free and costs you nothing. Don't neglect to fill out coupon! Dynell Water is bottled at the Spring, not shipped from distant points in tank cars.

Dynell Spring Water Co., R. D. No. 1, Palos Park, Ill. T-24

Please send me prepaid a five gallon container of the wonderful water from the Fountain of Youth, Dynell Spring. I enclose $3.00, it being understood my money is to be returned if I am not satisfied with the results after drinking it. (I will pay the Express Co. the slight additional express charge if to be delivered beyond the Cook County line.) Two containers in one shipment to the same address $5.50.

Name ....

Street Address or R. F. D. ....

City .... State ....

Try It—Everything to Gain—Nothing to Lose

CITES NEED ... GULF WATE... TO BRING I...

Joy Morton Says ... Would Aid Rail...

BY PARKE BRO...

Within a few years th... mills at the lower end of L... gan may face a shortage of ore. That calamity will be avoided if the Lakes-Gulf waterway becomes a reality.

This was one of the telling points made yesterday in an interview with Joy Morton, head of the Morton Salt company, a lifelong advocate of giving Chicago an outlet to the sea and now one of the big factors in the move... ment to concentrate all ava... ergy in an effort to open up t... sippi valley route within the ... years.

JOY MO... [TRIBUNE...

In most of the discussions ... mense benefits that would co... Chicago metropolitan area ... has been centered on outbou... but Mr. Morton brought o... the opening promised by a w... way to the gulf for tremend... portant upbound traffic.

Pittsburgh More Far Si...

"I think Pittsburgh is lo... ther into the future than Ch... said on this point. "There ... a tremendous increase in b... the Pittsburgh district in t... years and that business is... rapidly.

"Iron ore supplies in Al... understand, are far greate... Minnesota. Perhaps Pittsbu... ready figuring on suppleme... supply of Lake Superior ore b... Alabama ore from the south.

One of the estimates mad... the northern mines hold a ... only thirty years, while the ... field will last 150 years.

"I don't advocate this or ... as a competitor of the railro... Morton said, "merely as a su... al agency for transportation ... time, I believe, we'll be glad ... particularly if the governm... tinues to starve the railroads... lating and curtailing their in... increasing expenses of oper... taxes.

Entitled to Overseas Tr...

"The completion of the ... the-Gulf project will give u... year-round water highway to ... ican sea' and we need it. C... have changed in America. ... trade is more closely knit. ... entitled to its share of the ... trade. We should have an op... the southern seas as well ... Gulf of St. Lawrence. Our ... continue to grow as the coun...

FRI...

And Every O...

CITES NEED FOR GULF WATERWAY TO BRING IN ORE

Joy Morton Says Route Would Aid Railways.

BY PARKE BROWN.

Within a few years the big steel mills at the lower end of Lake Michigan may face a shortage of ore. That calamity will be avoided if the Lakes-Gulf waterway becomes a reality.

JOY MORTON. [TRIBUNE Photo.]

This was one of the telling points made yesterday in an interview with Joy Morton, head of the Morton Salt company, a lifelong advocate of giving Chicago an outlet to the sea and now one of the big factors in the movement to concentrate all available energy in an effort to open up the Mississippi valley route within the next three years.

In most of the discussions of the immense benefits that would come to the Chicago metropolitan area attention has been centered on outbound freight, but Mr. Morton brought out clearly the opening promised by a water highway to the gulf for tremendously important upbound traffic."

Pittsburgh More Far Sighted.

"I think Pittsburgh is looking farther into the future than Chicago," he said on this point. "There has been a tremendous increase in boating in the Pittsburgh district in the last few years and that business is growing rapidly.

"Iron ore supplies in Alabama, I understand, are far greater than in Minnesota. Perhaps Pittsburgh is already figuring on supplementing its supply of Lake Superior ore by barging Alabama ore from the south."

One of the estimates made is that the northern mines hold a supply for only thirty years, while the Alabama field will last 150 years.

"I don't advocate this or any canal as a competitor of the railroads," Mr. Morton said, "merely as a supplemental agency for transportation which, in time, I believe, we'll be glad to have, particularly if the government continues to starve the railroads by regulating and curtailing their income and increasing expenses of operating and taxes.

Entitled to Overseas Trade.

"The completion of the Lakes-to-the-Gulf project will give us an all-year-round water highway to an 'American sea' and we need it. Conditions have changed in America. World trade is more closely knit. Chicago is entitled to its share of the overseas trade. We should have an open road to the southern seas as well as to the Gulf of St. Lawrence. Our city will continue to grow as the country grows and must look to the strategy of her transportation dominance.

"The commercial geography of the entire world has been changed by the Panama canal. Part of the commerce of the Caribbean at least should inure to the benefit of Chicago.

"The Mississippi system of waterways has riveted the attention of our people on a greater water route that will benefit materially our participation in the commercial activities of the southern seas. Our importations from South America, Asia and other lands to the south and west of us are tremendous. A study of the custom house records of New Orleans and other southern cities is surprising and many of the heaviest commodities imported could be carried to the interior by barge with rapidity and economy.

"The development of this business would increase trade to such an extent that the railroads would have more tonnage than they ever have had. Water competition never has hurt the New York Central or the Illinois Central, nor did it hurt the Rock Island while the Illinois and Michigan canal was in operation.

"I believe the effect of a modern waterway from the lakes to the gulf would increase all business, including that of our great American railroad system, which is and always should be the premier transportation agency."

WATER METERING DELAY MAY BRING FEDERAL ACTION

Fear that Chicago will be punished by the federal government for failure of the city council to pass the universal water metering ordinance Wednesday was expressed in the city hall and sanitary district offices yesterday.

A. A. Sprague, commissioner of public works, and E. J. Kelly, chief engineer for the sanitary board, said there was danger that the war department would revoke its temporary permit to the sanitary district for the withdrawal of 8,500 cubic feet of water per second.

Commissioner Sprague went so far as to say he had private information from Washington that the war department might act shortly. Mr. Kelly said there is danger that the federal government may reduce the withdrawal by 1,500 cubic feet, the estimated amount of water wasted by Chicago.

Called Slap at Federal Rule.

Both of these officials considered the council's action as a slap at the federal government. Mr. Sprague said failure to meter the water meant an expenditure of $8,000,000 for a new tunnel to the western city limits paralleling Chicago avenue.

Refusal to meter the water, in the opinion of Mr. Kelly, is false economy, even for the smallest water user, as the waste and the increased cost of pumping are reflected in the city's operating expenses.

The council's action will intensify the opposition of other lake cities in their fight against Chicago, Mr. Kelly said.

Bundesen Adds His Word.

Health Commissioner Bundesen added his criticism of the council to that of the other officials, declaring that the threatened reduction in water withdrawal would cause the river to reverse to its normal direction and carry sewage into the lake, contaminating the city's whole supply.

Meantime the city administration prepared to launch a campaign of education favoring metering.

If you haven't made your first million—

you cannot afford to take chances with your health by haphazard selection of the place at which to lunch. Why not Henrici's and security today?

HENRICI'S

Established 1868

WM. M. COLLINS, PRESIDENT

67 W. Randolph St.

Between Dearborn and Clark Streets

No orchestral din

"What's all the Shouting About"?

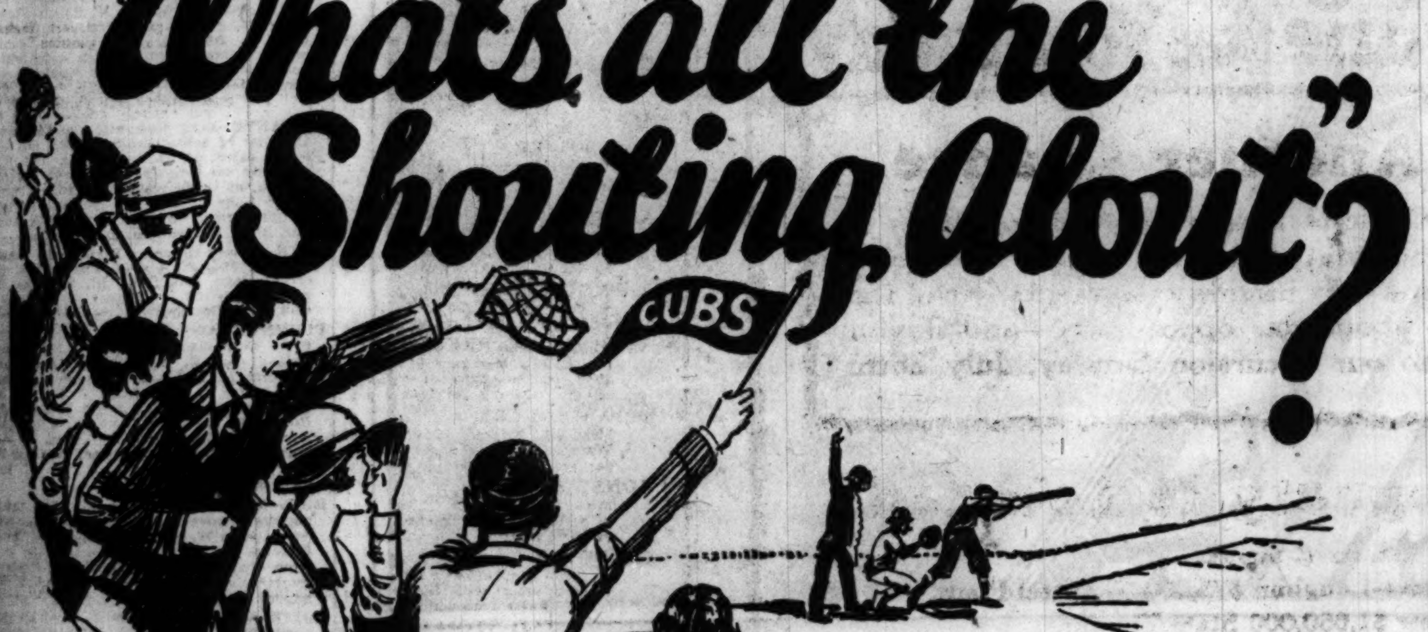

FRIDAY IS LADIES' DAY AT THE CUBS' PARK

The World's Most Beautiful Ball Park

No more advertisements inviting the ladies to Cubs' Park will be printed, BUT the ladies of Chicago will be admitted FREE every Friday during the 1925 season.

COME OUT TODAY

And Every Other Friday Throughout the Season That the Chicago Cubs Are Scheduled to Play Here

HOW REACHED FROM SOUTH SIDE: Take any through route elevated train to Addison Street station.

HOW REACHED FROM WEST SIDE: Take eastbound car to Clark Street, transfer at Clark and take Clark car to Addison Street entrance.

Mandel Brothers

Wilson's Success

Golf balls

Two for 75c

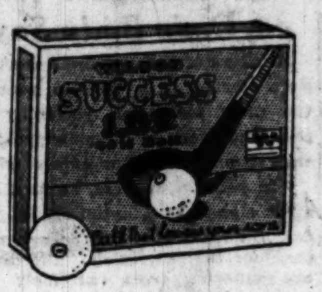

(Dozen 4.45)

A new stock of 1925 balls. 1 dozen limited to a customer.

"Professional"

Golf clubs

Irons	*Woods*
2.95	3.50

A wide variety of imported and domestic clubs in all favored models.

Canvas Golf bags 2.50

Ringed handle, reinforced bottom, large ball pocket, leather sling strap.

Tenth floor.

Gold finished metal Perfume trays

An exceptional value at 1.48

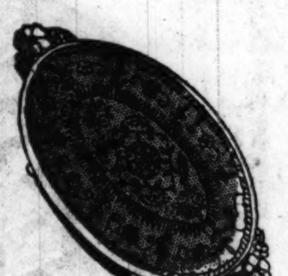

Frames of antique gold finished metal, with beautiful Saxon doilies. Circular shaped, 7¾ inches in diameter, or oval shaped, 6x9 inches.

First floor, State.

In Our Semi-Annual Sale of footwear

"Wiggle-toes" sandals

Built on the natural lines of little feet.

The model above may be chosen in natural or brown elkskin with a crepe rubber sole. It is a light, comfortable play shoe.

Sizes 8½ to 11, 3.40

Sizes 11½ to 2, 3.60

Children's shoes, fifth floor.

Misses' smart frocks

are sheer with long sleeves

Newest tendencies of the summer mode in frocks for town or country.

Hand painted georgette frock 22.50

A middy effect in purple, flesh, white or blue has a skirt pleated in front. Sweet Briar roses are painted on bandings and pockets of the blouse.

Flower printed chiffon frock $35

The new handkerchief godets and a quaint little scarf lend notes of softness to this frock with long Bishop sleeves. Its slip is of crepe de chine.

Misses' dresses, fourth floor, State.

Girls' summer frocks

of linen, flannel, and tricolette were nearly twice this price.

Junior sizes **$5** 13 to 17 years

A special purchase enables us to offer these smart straightline and jumper frocks at this value giving price.

Girls' and Juniors' apparel, fourth floor, State.

Misses' coats of cretonne

8.75

Sizes 14 to 16 years

Nothing so vivid—so practical and youthful as these delightful flower printed coats. For wear either on the street, at the beach or in motors, they are equally smart.

Misses' apparel, fourth floor.

A specially priced offering of

Fine rayon underwear

Novel weave with drop stitch pattern.

Bodice top vests, $1

This cool novelty fabric makes summer vests with ribbon shoulder straps.

Picot edged step-ins, 1.50

Smart little step-ins to match the vests are finished with picot edges.

Knit underwear, third floor.

Also a special section on the first floor

Boys'

Plaid flannel sports jackets

6.75

With knit cuffs and bottoms and collars of knit or self material, these smart plaid jackets bid fair to take first place in youth's sports wardrobe. Sizes 8 to 18 years.

A Clearance of Boys' sports blouses

Solid colors and patterns 88c

This sale includes all our odds and ends, each blouse being a distinct value. An excellent opportunity to provide for the remainder of the summer and opening of school.

Second floor, Wabash.

Mechanical trains, $1

As illustrated—complete with bridge, tunnel and semaphore.

Garage and 2 automobiles 65c

Made of all metal; automobiles are mechanical.

Toys, tenth floor.

"La Lete"

Bath salts and dusting powder

95c set

Combination package consisting of large bottle of bath salts and a tin of dusting powder. In Chypre, Jasmin, Lavender and Rose odors.

First floor, State.

PAY

Buick	Overland
Chevrolet	Flint
Chandler	Hupmobile
Cleveland	Paige
Dodge	Jewett
Hudson	Maxwell
Essex	Chrysler
Ford	Nash
Lincoln	Reo
Willys	Oldsmobile
	Studebaker

for the Car You Buy

AS YOU RIDE

on the

R&L TIME PAYMENT PLAN

Small Down Payment—Balance by the Month

Ask Your Dealer or Us

NATIONAL BOND & INVESTMENT CO.

CHICAGO, ILLINOIS

FIRST NAT'L BANK BLDG.

EXCURSION

$6 Round Trip Sat. July 25

TO Northern Wisconsin

Ladies especially invited

Here's your chance for an 800-mile pleasure trip to America's greatest vacation district—the land of real fishing! At the lowest possible cost. Fun for everybody—rowing, canoeing, swimming and hiking.

Tomahawk, Heafford Jct., Hazelhurst, Minocqua, Arbor Vitae, Sayner, Plum Lake, Star Lake, Trout Lake, Boulder Jct.

Half rates for children 5 and under 12 years of age.

Tickets good only in coaches. Special train will leave new Union Station, Chicago, 6:25 p. m. Standard Time, Saturday, July 25th. Returning Sunday night, arriving Chicago early Monday morning. Special train will consist of coaches only—no sleeping cars.

The State of Wisconsin charges $3.00 for a non-resident fishing license. They may be obtained at any Northern Wisconsin town.

Tickets now on sale at

City Ticket Office 179 W. Jackson Blvd.
Phone Wabash 4600
Union Station, Canal St. and Jackson Blvd.
E. G. Hayden, Gen. Agent Pass. Dept.
Chicago, Ill.

Chicago Milwaukee & St. Paul Railway

TO PUGET SOUND—ELECTRIFIED

1995-431

1 YANK SLAIN BY CHINESE; OTHER IS STILL HELD

U. S. to Seek Punishment of Bandits.

HARBIN, Manchuria, July 23.—(AP)—While assisting the inhabitants of a village near his ranch on the Sungari river to repulse an attack of brigands on July 20, Morgan Palmer, a native of the state of New York, but long a resident of the far east, was killed.

A friend of Mr. Palmer, Dr. Harvey J. Howard, a specialist in eye diseases attached to the Rockefeller hospital at Peking, who was visiting the ranch, was taken prisoner by the brigands, and since then no trace of him has been found. It is supposed that Dr. Howard also was engaged in repelling the attack.

Five Escape Bandits.

Mr. Palmer's mother, Dr. Howard's son, and Harold Baldwin, formerly of Derby, Conn., and his wife and child made their escape.

The murdered American was buried Tuesday night.

Couriers have been sent out in search of Dr. Howard, but have not yet reported. The danger of further outrages of the same nature is not past, and measures are being taken as far as possible to protect other foreigners living in this district.

Won't Stop Parley, Belief.

Washington, D. C., July 23.—(AP)—Officials here were manifestly distressed over the killing of one American and the capture of another yesterday by Chinese bandits, but there was no indication that the development would interrupt negotiations now in progress for a friendly effort by the powers to help China out of her domestic troubles.

Formal comment on the raid on the Palmer ranch was withheld pending full official investigation. Meanwhile, however, American authorities in China are expected to take prompt measures to release Dr. Howard, the American held captive, and obtain the punishment of those responsible for his abduction and for the death of Morgan Palmer.

Went to China in 1912.

Plattsburgh, N. Y., July 23.—(AP)—Morgan Palmer, who was killed by bandits in Manchuria, was born in Plattsburgh 38 years ago, the son of Col. Franklin Palmer, a civil war veteran. He was graduated at Harvard university in 1911 and went to China in 1912, joining the faculty of the college of Pao Ting Fu. Later he joined the staff of the British salt administration.

During the revolution in Russia he was sent to that country to learn if the Russian army was equipped with German guns. He was prevented by the bolsheviks from leaving the country and escaped only with difficulty. During the war he aided the American embassy in Peking. He also handled all Red Cross funds sent to China during the war.

AIRCRAFT GUNNERS OF NAVY SUCCESSFUL IN SHENANDOAH TEST

Norfolk, Va., July 23.—(AP)—Though details of the experiments were not known in naval circles here, a hasty examination of the target dropped at the naval base here this afternoon by the dirigible Shenandoah indicated the anti-aircraft gunners of the battleship Texas had met with a degree of success in firing tests held off the Virginia capes today.

The target, 50 feet long and representing a miniature dirigible, which had been towed over the Texas by the Shenandoah at an altitude of about 5,000 feet, showed a dozen or more holes apparently torn by fragments of bursting shells.

How many shots were fired by the Texas and under what conditions were not known here. The Shenandoah left Lakehurst this morning.

REICHSTAG VOTE SMOOTHS WAY FOR PEACE PLAN

Approves Cabinet's Foreign Policy.

BY JOHN CLAYTON.

[Chicago Tribune Press Service.]

[Copyright: 1925: By The Chicago Tribune.]

BERLIN, July 23.—The foreign policy of Chancellor Luther and Foreign Minister Stresemann received the official indorsement of the reichstag today by a vote of 235 to 158 after the radical elements' motion of no confidence in Herr Stresemann had been defeated by an overwhelming majority. The Socialists, who had supported the government's security treaty policy in their speeches, joined the Fascists and communists in voting against the ministry. The vote is a victory for the security treaty proposal and advances the cause of peace in Europe.

Balks at League Control.

The vote followed a series of speeches wherein the most important was that of Dr. Luther. The chancellor reiterated Dr. Stresemann's declarations of yesterday when he asserted:

"A definite settlement of the general questions now under discussion is possible only after all the questions connected with the disarmament problem and the evacuation of the northern Rhineland zone are adjusted satisfactorily. The so-called investigation of the protocol also does not fit in with the spirit of the new agreements now being sought."

With these words Dr. Luther went a step beyond Dr. Stresemann when he indicated clearly that Germany is unwilling to accept league of nations control of German armaments if the security pact is signed.

The bulk of Germany backs the security negotiations as outlined by the German answer to the French note, the chancellor said. Mutual esteem and equal rights must prevail.

Regrets Article 16.

Dr. Luther again refused to undertake the obligations under article 16 of the league covenant if Germany entered the league.

Dr. Luther assured the reichstag that the government would leave nothing undone to ensure an era of real peace in Europe.

QUIT RED PARTY OR DROP UNION, MACHINISTS SAY

Officials Give Members 30 Days to Decide.

Taking the initiative in a campaign to eliminate ultra radicals, officials of the International Association of Machinists have notified members that they must drop all relations with communist organizations within thirty days or their union membership automatically will be canceled.

Other large unions affiliated with the American Federation of Labor, it is said, are contemplating similar action.

May Split the Union.

The action of the machinists' union leaders, it was pointed out, may split the union, as many members either belong to communist organizations or hold sympathetic views.

The machinists' union ruling prohibits membership in the Trade Union Educational league and in the Workers' party, both directed by communist leaders.

Garment Workers Dispute.

Chicago members of the International Ladies' Garment Workers' union will be urged to join in the demand for the resignation of Morris Sigman and Meyer Perlstein, president and vice president of the union, at a mass-meeting in Workers' lyceum, 2733 Hirsch boulevard, tomorrow afternoon. Disputes over the conduct of the higher union officials toward certain local unions will be aired.

Attacks Railroad Board.

J. G. Luhrsen, president of the American Train Dispatchers' association, in a speech before their convention in the Edgewater Beach hotel, urged the elimination of the United States railroad labor board. In the next breath he told the 250 delegates and association members how the dispatchers had been successful in obtaining wage boosts averaging $14.34 per man a month last year, or a total of $344.16. The convention will adjourn Saturday.

Grand Commander Jewett of Knights Templar Dies

Spokane, Wash., July 23.—(AP)—Grand Commander Asa C. Jewett of the Knights Templar of Rhode Island and Massachusetts died this morning in Glacier National park, according to a private dispatch received here from C. R. Dunbar, a member of his party, en route to the triennial conclave of the Knights Templar at Seattle.

Commander Jewett's home was in Newton Center, Mass., and Mr. Dunbar is returning with the body.

Girl of 10 Follows Dream Out of Window; Little Hurt

Arniti Vacca, 10, of 3245 Broadway fell from the second floor of her home early yesterday and was uninjured. She had been dreaming and stepped from her bed through an open window. Her parents were awakened by her cries. They hurried to the street, where they found her.

WARNS FIREMEN TRUSTEES PERIL PENSION SYSTEM

New Managers Needed, Civic Body Says.

Members of the city fire department were warned in a bulletin issued by the Civic federation yesterday that they must seek better management of their pension fund or expect trouble.

"In pension matters," said a statement signed by Clayton Mark, president, and Douglas Sutherland, secretary, for the federation, "the firemen are suffering from extremely unintelligent leadership in a period during which they have need of constructive help in order to save their pension fund.

Raps Attack on Reserve Plan.

"Their so-called actuary and accountant appeared before the senate revenue committee in Springfield on behalf of house bill 321, and indicated his disapproval of a sound reserve plan for the firemen's pension fund. The firemen must realize that if they are to continue to have any pension fund, it will have to be upon a sound reserve basis, along the lines laid down by the report of the Illinois pension laws commission.

"The taxpayers are ready to stand for a substantial tax increase, as they did in 1921 in the case of the police pension bill, to put the fund on a sound reserve basis, but they will not agree to another cent of tax to be used in the process of dribbling a little at a time into the present bottomless barrel."

Attacks Expense Allowance.

Commenting on the methods used by the present trustees, the bulletin said:

"The means employed by three active members of the department in lobbying for bills were particularly objectionable. Their expenses were paid out of the nearly depleted pension fund—a sacred trust fund upon which aged and infirm members of the department and widows and orphans of dead firemen are largely or entirely dependent."

SHIPPING BOARD ASKS LEGAL AID ON FORD OFFER

[Chicago Tribune Press Service.]

Washington, D. C., July 23.—[Special.]—Doubt has arisen among members of the shipping board as to whether the board may sell for scrapping ships found not to be obsolete or damaged. To remove that doubt, President Coolidge was asked to have the attorney general construe the merchant marine act of 1920, with reference to the sale of ships for scrapping.

Pending receipt of this opinion, the board will defer action on the recommendation of President Palmer of the Fleet corporation, that the board accept the bid of $1,706,000 for 200 ships submitted by the Ford Motor company.

A majority of the board, it was indicated, believes that they have the power, under the merchant marine act, to sell for scrapping ships deemed not necessary to the American merchant marine, but the request was made of the President to satisfy members who believe there is some question about the matter.

LEGION TRI-STATE REUNION TO HAVE DIRIGIBLE VISIT

Sterling, Ill., July 23.—[Special.]—The war department has authorized the flight of a large dirigible from Scott field, Belleville, Ill., to Sterling on Aug. 6, the date of the tri-state American Legion convention and reunion.

Maj. Reed Landis, flying ace of Chicago, will head a flock of planes here on that date. Gov. Small, Senator Charles S. Deneen, and Congressman Henry Rathbone, and many Legion notables, including Hanford MacNider, Milton Foreman, and others, will be present. Twenty bands and drum corps, headed by the Racine, Wis., corps of sixty-seven pieces, world's champions, will be here.

Ten young steers will be barbecued. There will be an aerial circus, auto and motorcycle races, auto polo, and baseball games, day and night parades.

Arrangements have been made to handle thirty thousand visitors.

A most valuable book-free

It graphically describes the widest variety of trips and shows how you may include the most famous regions of the west in one low cost tour. Maps of forty comprehensive routes to and from the Pacific Coast.

Very Low Fares

apply via Chicago & North Western Ry. and these variable routes. Radical reductions in round trip tickets to Colorado, California, Pacific Northwest, Yellowstone and the other National Parks. Go one way; return another with stop-over privileges anywhere..

Send for this free book and other illustrated folders

H. G. Van Winkle, G. A., C. & N. W. Ry. 148 S. Clark St. Phone Dearborn 2323
226 W. Jackson St., Phone Dearborn 2121
and Madison St. Terminal Phone Dearborn 2060

(187A) CHICAGO & NORTH WESTERN RY.

Subscribe for The Tribune

DEATH NOTICES

IN MEMORIAM.

BOWLES—Emma Trader Bowles. In sad and sacred memory of our beloved mother, who passed away one year ago today.
HUSBAND, SONS, and DAUGHTER.

CLIFFORD—Charles P. Clifford. In loving memory of Charles P. Clifford, who passed away one year ago today, July 24, 1924.

STARR—Rosa Starr, who passed away five years ago today, July 24, 1920. "Gone but not forgotten." Your loving children.
TILLIE STARR ISAY,
WALTER J. STARR.

ANDERSON—Uricka Anderson, beloved wife of William F. Anderson, mother of C. H. Grund, Mrs. J. J. Collins, Mrs. O. Radloss, Mrs. Peter Klien, and Charles Anderson, sister of Olas Allstrom. Funeral services at late residence, 3607 S. Hamilton, Saturday, July 25, at 2 p. m.; interment Oakhill.

BLUM—Edward Blum, aged 65 years, late of 117 9th-st., Wilmette, husband of Anna Blum, father of Edward Jr., William Leo, and Kate Blum, president of Blum's Photo Art shop. Funeral services Saturday, 2 p. m., from funeral chapel, 1022 Davis-st., Evanston, Ill., thence to Graceland cemetery.

BORGERSON—Nanna Borgerson, member of Ben Hur Chapter No. 401 O. E. S. Funeral Saturday, 2 p. m., from 3337 North-av., where Eastern Star services will be conducted. Interment Mount Olive. Members please attend.
MARIE S. CHRISTENSEN, Worthy Matron.
ADELAIDE C. BRACHVOGEL, Secretary.

BRADSHAW—Hugh Bradshaw, July 21, 1925, at his home in Holland, Mich., in his 86th year, husband of Louise H Bradshaw, father of Mrs. Mary McKenzie, H. Edward Bradshaw, and Mrs. Grace Perkins. Services and interment at Holland, Mich., Friday afternoon, 4 o'clock. Mr. Bradshaw was a resident of Chicago for sixty-two years.

BURKLUND—Hulda Elvira Burklund, July 22, at 459 St. James-pl., sister of August. Services at chapel, 912 Madison-st., Friday at 12 noon. Interment, Rosehill.

CHAXEL—Matie J. Chaxel, beloved wife of the late Charles, mother of Mrs. Carl Von Hermann, grandmother of Carl and Clara, Marie Mueller. Funeral Saturday, 10:30 a. m., from chapel, 6659 S. Halsted. Interment Joliet, Ill.

CLELAND—Hugh Cleland, husband of Tessie Dwyer Cleland, father of Walter, Edward, Lawrence, and Grace Cleland. Funeral services Friday afternoon, at late home, Huntley, Ill. Burial at Huntley.

DEMING—Caroline B. Deming, July 22, wife of the late Charles Deming, mother of Julia H. Deming and Mrs. Kate E. Wolff. Funeral services at residence, 1207 Elmwood-av., Wilmette, Ill., Saturday, 2:30. Interment Graceland.

DWIGHT—Delia Williams Dwight, July 22, 1925, at Clinton, New York, beloved wife of late Timothy Dwight, formerly of 730 Hinman-av., Evanston. Funeral services Friday, July 24, at Clinton.

GARTY—Matthew J. Garty, July 22, 1925, at his home, 833 Forest-av., Evanston, Ill., beloved husband of Frances Louise Garty. Funeral services, 4 p. m., Friday, at Rosehill cemetery chapel.

DEATH NOTICES

GALATY—Mrs. Johanna C. Galaty, nee [illegible]son, July 22, 1925, at home of daughter, Mrs. Edward A. Schultz, 4422 Gladys-av., widow of Zaffery Galaty, mother of [illegible] M., Peter C., and Mrs. Edward A. Schultz, nee Galaty. Funeral Saturday, July 25, 1925, 1:30 p. m., from St. Barnabas church, 4241 Washington-blvd. Interment Rosehill.

GELDER—Samuel Gelder, "Lone Star Minstrel," loving brother of John and Alex Van Gelder. Funeral Friday at 3 p. m. from chapel, 3163 Ogden-av. Interment Buchur Cholem cemetery at Waldheim. Member of Golden Gate lodge, No. 1, K. of P. San Francisco and Oakland [Cal.] papers please copy.

HILD—Florence Hild, dearly beloved wife of Walter C., dearly beloved mother of William and Lois, beloved daughter of Johannah and the late Selig Saalfeld, beloved sister of Mrs. E. A. Aaron, Mrs. S. Weinberg, Mrs. J. A. Luneburg, Mrs. T. P. Gregory, Max and David Saalfeld. Residence, 4206 Kamerling-av. Funeral Friday, 1 p. m., from chapel, 3224 Armitage-av., thence to Irving Park cemetery.

HIORTH—Josephine Hiorth, 3146 Gilson-av., July 22, 1925, beloved widow of the late Police Officer Chris Hiorth, fond mother of Carl W. Services at chapel, 63d and Harvard, Saturday, July 25, at 10 a. m. Interment at Oakwoods.

HOOD—William C. Hood, July 23, 1925, at his home, 5451 Glenwood-av., beloved husband of Gertrude Louise, fond father of Edwin C. and William H. Hood, Julia L. Chiville, Robert W., and Lorene Wilson, Mrs. S. S. Wilson, and Mrs. Ward L. Stephens. Funeral services at chapel, 2701 N. Clark-st., Monday, July 27, at 10:30 a. m. Interment Forest Home.

KEENEY—Mrs. Helen Keeney, widow of [illegible] F. Keeney, at Los Angeles, Cal., July 17. Services at undertaking rooms, 2410 West North-av., Saturday, July 25, from 1 to 2 p. m. Burial at Rosehill cemetery.

KELLY—Lawrence Kelly, beloved husband of the late Catherine, nee Cody, father of Frank C. Kelly and Mrs. Daniel Malone, member of St Joseph's court No. 8, C. O. F. Funeral Saturday at 9:45 a. m. from late residence, 4421 Congress-st., to St. Mel's church. Interment Calvary.

KENNEDY—Helen M. Kennedy, nee Thometz, beloved wife of Harold W. Kennedy, fond daughter of Michael F. and Anna Thometz, sister of Mrs. Hood W. Bingham, Marie, Madge, Michael and Matthias Thometz. Funeral from parents' residence, 8506 S. Aberdeen-st., Monday, at 9 a. m. to St. Kilian's church. Interment at St. Mary's.

KISSACK—Julia Kissack, July 22, late of 6240 Sheridan-rd., beloved wife of William Kissack, fond mother of Florence [Mrs. E. C. Olson] of Winnetka, Ill., sister of Louis and the late C. W. Buechner. Funeral Friday, 3 p. m., from chapel, 3176 N. Clark-st. Interment Graceland.

KRIEGSMANN — Paulina Kriegsmann, nee Hennig, aged 68 years, of 4032 Irving Park-blvd., dearly beloved wife of Frederick E., fond mother of Emma Stoebig, Walter C., Robert C., Ella M. Hindahl, and Viola Gibbons, sister of Edward and Elizabeth Gu[illegible]. Funeral Saturday at 3 p. m. from the funeral church, 3834-36 Irving Park-blvd. Interment Acacia Park cemetery.

KUTTEN—Nicholas Kutten, July 22, 1925, aged 82 years, beloved husband of Carrie Kutten, nee Keener, and brother of John, Frank and the late James Kutten. Funeral from late residence, 5516 Michigan-av., Saturday, July 25, at 9 a. m., to St. Martin's church. Interment St. Mary's cemetery. For information call Yards 1338.

LONG—Arthur M. Long, suddenly, beloved husband of Bertha B., nee Serive, fond father of Betty Jane, brother of William, Harvey, and Mrs. C. North. Funeral Saturday at 9 a. m. from his late residence, 1249 W. 81st-st. to St. Sabina's church. Interment, St. Marie cemetery. For reservation phone Stewart 7700.

McARDLE—Robert McArdle, July 22, beloved husband of Eva, nee Dietrich, son of the late William and Mary, brother of Edward P. Funeral Saturday 9 a. m. from late residence, 7824 S. Sangamon-st., to St. Leo's church; interment Mount Olivet. Member of Tom Moore court, C. O. F., and Chicago Journeymen Plumbers' P. and B. association. For reservations call Yards 0703.

McELROY—Ellen McElroy, nee Finnegan, beloved wife of the late John McElroy, fond mother of Mrs. N. J. O'Toole, Mrs. John E. Conroy, Mrs. Jennie Rapp, Mrs. D. B. Sullivan and Mrs. David Joyce. Funeral Saturday, July 25, at 9 a. m. from residence of Mrs. John E. Conroy, 5538 S. Ashland-av., to St. Basil's church. Interment Mount Olivet. For seats call Prospect 0031.

MOORE—Nate J. Moore, suddenly, July 23, at his residence, 1233 Chase-av., beloved husband of Ella J. Moore, father of Nate Jr., brother of Mrs. Rose Jacobi of Pittsburgh, Pa., Mrs. Carrie Frensdorf, Henry J. and B. J. Moore. Funeral services Saturday, July 25, at 2 p. m., at chapel, 3419 N. Clark. Interment at Rosehill.

O'GRADY—Patrick Francis O'Grady, age 20 years, beloved son of Patrick and Anna, nee English, fond brother of Michael J., Thomas J., William M., Mrs. Stephen Carmody, and Mrs. George M. Rauen. Funeral Saturday, 8:30 a. m., from late residence, 835 W. 54th-pl., to Visitation church, where solemn requiem high mass will be celebrated. Interment Holy Sepulchre cemetery. Member of St. Gabriel's court, C. O. F. For reservations call Yards 6662.

PASCENTE—Lucy Pascente, age 14, beloved daughter of Sebastiano and Della, nee Sertella, sister of Rose Carmela and Ruth, suddenly on July 22. Funeral Saturday, 9:30 a. m. from residence, 1439 Flournoy-st. to Lady of Pompeii church. Burial at Mount Carmel. Special trains leave Aurora and Elgin Wells-st. terminal 1 p. m.

PAYN—Robert Kingman Payn, in La Crescenta, Cal., July 20, age 30, son of Mrs. Robert E. Payn, Oak Park, Ill. Services, 2:30 p. m., July 28, at chapel, 1116 Lake-st., Oak Park. Dubuque, Ia., papers please copy.

PLUMMER—Alice Plummer, nee Timberlake, 6721 Cornell-av., July 23, 1925, beloved wife of Lee H. Plummer, mother of Mrs. Strother M. Hill and Mrs. John A. Sauerman, sister of Mrs. Frank P. Barkey, Mrs. W. L. Mercereau, Mrs. Harry F. Foote, Mrs. Robert B. Banta, William W. and Charles A. Timberlake. At home until 11 a. m. Saturday. Services at chapel, 63d and Harvard, Saturday, July 25, at 3 p. m. Interment at Oakwoods.

REIF—Ilene A. Reif, July 23, 1925, at her parents' residence, 7424 Emerald-av., daughter of John W. and Bessie, sister of Delores. Funeral Saturday, July 25, at 2:30 p. m. from chapel, 415 W. 63d-st., to Evergreen cemetery. Appleton and New London, Wis., papers please copy.

SMITH—Warren Glenn Smith, aged 10 years, suddenly at Deep Lake Villa, Ill., son of Ottilia C. and W. G. Smith, brother of June C., grandson of Th. J. and Carolina W. Jansen. Funeral Friday at 3 p. m. from the funeral church, 3834-36 Irving Park-blvd. Interment at Irving Park cemetery.

STROUD—Samuel Stroud, beloved husband of the late Susan E. Stroud, and father of Harry D. Stroud and Mrs. Alice F. Gordon, and brother, James Stroud, at his residence, 5312 Maryland-av. Funeral at chapel, 4141 Cottage Grove-av., 3 p. m., Friday. Interment at Mount Hope.

VAN EENAEME—Pieter Van Eenaeme, 84 years 6 months, beloved father of Mrs. Marie Retsin Mars, nee Van Eenaeme. Funeral Saturday at 9 a. m. from his late residence, 1610 Lunt-av., to St. John Berchman, Belgian church, Logan-blvd. and Maplewood-av., where solemn high mass will be celebrated. Burial at St. Boniface cemetery. For seats, call Rogers Park 2050.

WITTE—Henry Witte, July 23, 68 years, beloved husband of Marie Witte, fond father of Mrs. Eleanor Kehl, Mrs. Lillian Christmeier, Henry Jr., William, and Marie Witte. Funeral Saturday, July 25, at 2 p. m., from residence, 3616 N. Laramie-av. Interment St. Joseph's cemetery. Phone Kildare 4000.

CEMETERIES.

ROSEHILL CEMETERY.

All lots sold WITH FULL perpetual care. Desirable lots at moderate prices. Space available in magnificent mausoleum. 5800 Ravenswood-av. Edgewater 0714.

SEND FOR BOOKLET

on unscrupulous practices of promoters in selling cemetery lots by which the buyer is deceived. [Mailed free.] It may save serious loss.
MT. GREENWOOD CEMETERY.
Phone Bev. 4449. California and 111th-st.

MONTROSE CEMETERY.

Large Perpetual Care Fund with Trust Company. Cremation. Reasonably priced lots. 5400 N. Crawford-av. Juniper 0047.

FOR SALE — CHOICE OAKRIDGE CEMETERY lots. Cheap. West 1294.

UNDERTAKERS.

C. H. JORDAN & CO.

Funeral Directors in Chicago 71 years. 200 E. Erie-st., at St. Clair; 612 Davis, Evan.

MONUMENT

MAUSOLEUM OR HEADSTONE

CHAS. G. BLAKE CO.

Largest Exclusive Distributors of Men's Furnishings in Chicago

Bedford Offers-Genuine

Imported English Broadcloth

Newport Athletic Union Suits

AT 95¢

They are regularly $2.00 Union Suits!

Buy SIX suits at LESS than the regular price of THREE! *NEWPORT!—The most popular of all high quality union suits perfectly tailored ... fits precisely to size. Every suit bears the genuine Newport Imported English Broadcloth label. FEELS LIKE SILK AND WEARS MUCH BETTER. Supply your needs for this summer and next summer!*

NO TELEPHONE OR MAIL ORDERS

BEDFORD SHIRT CO

H. JOSELIT, President

352-354 South State St., at N. W. Corner Van Buren St.

41 West Adams Street at Southeast Corner Dearborn Street

Randolph and Dearborn 10-12 S. Dearborn 65 W. Madison
Clark and Van Buren 24-26 E. Adams 20 E. Monroe

All Bedford stores are open Saturday evenings.

Lieut. Wade used Kelly Balloons

Famous 'round-the-world flier had to have dependable tires for non-stop run

WHEN Lieut. Leigh Wade, famous United States Navy flier, decided to attempt a feat never before successfully performed—namely, crossing the continent from Los Angeles to New York without once letting the wheels of his car stop turning—he realized that in large measure his success would depend upon his tires.

He could not afford to put any but the best on the wheels of his Packard, and after considering various makes of tires he selected Kelly Balloons.

The story of his successful trip is now history. Starting from Los Angeles on the morning of July 16th, Lieut. Wade and his companion, Linton Wells, rolled into New York six days later, having kept the motor running and the wheels of their automobile turning continuously during that time.

Kelly Balloons—the best tires Kelly ever built—had much to do with the successful accomplishment of this unprecedented feat.

Kelly-Springfield Tire Co.

DEATH NOTICES

GALATY—Mrs. Johanna C. Galaty, nee Munson, July 22, 1925, at home of daughter, Mrs. Edward A. Schultz, 4422 Gladys-av., widow of Zaffery Galaty, mother of Spero M., Peter C., and Mrs. Edward A. Schultz, nee Galaty. Funeral Saturday, July 25, 1925, 1:30 p. m., from St. Barnabas' church, 4241 Washington-blvd. Interment Rosehill.

GELDER—Samuel Gelder, "Lone Star Minstrel," loving brother of John and Alex Van Gelder. Funeral Friday at 3 p. m. from chapel, 3163 Ogden-av. Interment Buchur Cholem cemetery at Waldheim. Member of Golden Gate lodge, No. 1, K. of P. San Francisco and Oakland [Cal.] papers please copy.

HILD—Florence Hild, dearly beloved wife of Walter C., dearly beloved mother of William and Lois, beloved daughter of Johannah and the late Selig Saalfeld, beloved sister of Mrs. E. A. Aaron, Mrs. S. Weinberg, Mrs. J. A. Luneburg, Mrs. T. P. Gregory, Max and David Saalfeld. Residence, 4206 Kamerling-av. Funeral Friday, 2 p. m., from chapel, 3224 Armitage-av., thence to Irving Park cemetery.

HIORTH—Josephine Hiorth, 3146 Giles-av., July 22, 1925, beloved widow of the late Police Officer Chris Hiorth, fond mother of Carl W. Services at chapel, 63d and Harvard, Saturday, July 25, at 10 a. m. Interment at Oakwoods.

HOOD—William C. Hood, July 23, 1925, at his home, 5451 Glenwood-av., beloved husband of Gertrude Louise, fond father of Edwin C. and William H. Hood, Julia L. Chiville, Robert W., and Lorene Wilcox, Mrs. S. S. Wilson, and Mrs. Ward L. Stephens. Funeral services at chapel, 2701 N. Clark-st., Monday, July 27, at 10:30 a. m. Interment Forest Home.

KEENEY—Mrs. Helen Keeney, widow of D. F. Keeney, at Los Angeles, Cal., July 17. Services at undertaking rooms, 2410 West North-av., Saturday, July 25, from 1 to 2 p. m. Burial at Rosehill cemetery.

KELLY—Lawrence Kelly, beloved husband of the late Catherine, nee Cody, father of Frank C. Kelly and Mrs. Daniel Malone, member of St Joseph's court No. 8, C. O. F. Funeral Saturday at 9:45 a. m. from late residence, 4421 Congress-st., to St. Mel's church. Interment Calvary.

KENNEDY—Helen M. Kennedy, nee Thometz, beloved wife of Harold W. Kennedy, fond daughter of Michael F. and Anna Thometz, sister of Mrs. Hood W. Bingham, Marie, Madge, Michael and Matthias Thometz. Funeral from parents residence, 8506 S. Aberdeen-st., Monday, at 9 a. m., to St. Kilian's church. Interment at St. Mary's.

KISSACK—Julia Kissack, July 22, late of 6240 Sheridan-rd., beloved wife of William Kissack, fond mother of Florence [Mrs. E. C. Olson] of Winnetka, Ill., sister of Louis and the late C. W. Buechner. Funeral Friday, 3 p. m., from chapel, 3176 N. Clark-st. Interment Graceland.

KRIEGSMANN — Paulina Kriegsmann, nee Hennig, aged 68 years, of 4032 Irving Park-blvd., dearly beloved wife of Frederick H., fond mother of Emma Stoebig, Walter C., Robert C., Ella M. Hindahl, and Viola Gibbons, sister of Edward and Elizabeth Cox. Funeral Saturday at 3 p. m. from the funeral church, 3834-36 Irving Park-blvd. Interment Acacia Park cemetery.

KUTTEN—Nicholas Kutten, July 22, 1925, aged 82 years, beloved husband of Carrie Kutten, nee Keener, and brother of John, Frank and the late James Kutten. Funeral from late residence, 5516 Michigan-av., Saturday, July 25, at 9 a. m., to St. Martin's church. Interment St. Mary's cemetery. For information call Yards 1338.

LONG—Arthur M. Long, suddenly, beloved husband of Bertha B., nee Serive, fond father of Betty Jane, brother of William, Harvey, and Mrs. C. North. Funeral Saturday at 9 a. m. from his late residence, 1249 W. 81st-st. to St. Sabina's church. Interment, St. Marie cemetery. For reservation phone Stewart 7700.

McARDLE—Robert McArdle, July 22, beloved husband of Eva, nee Dietrich, son of the late William and Mary, brother of Edward P. Funeral Saturday 9 a. m. from late residence, 7824 S. Sangamon-st., to St. Leo's church; interment Mount Olivet. Member of Tom Moore court, C. O. F., and Chicago Journeymen Plumbers' P. and B. association. For reservations call Yards 0703.

McELROY—Ellen McElroy, nee Finnegan, beloved wife of the late John McElroy, fond mother of Mrs. N. J. O'Toole, Mrs. John E. Conroy, Mrs. Jennie Rapp, Mrs. D. B. Sullivan and Mrs. David Joyce. Funeral Saturday, July 25, at 9 a. m. from residence of Mrs. John E. Conroy, 5538 S. Ashland-av., to St. Basil's church. Interment Mount Olivet. For seats call Prospect 0031.

MOORE—Nate J. Moore, suddenly, July 23, at his residence, 1233 Chase-av., beloved husband of Ella J. Moore, father of Nate Jr., brother of Mrs. Rose Jacobi of Pittsburgh, Pa., Mrs. Carrie Frensdorf, Henry J. and B. J. Moore. Funeral services Saturday, July 25, at 2 p. m., at chapel, 3419 N. Clark. Interment at Rosehill.

O'GRADY—Patrick Francis O'Grady, age 20 years, beloved son of Patrick and Anna, nee English, fond brother of Michael J., Thomas J., William M., Mrs. Stephen Carmody, and Mrs. George M. Rauen. Funeral Saturday, 8:30 a. m., from late residence, 835 W. 54th-pl., to Visitation church, where solemn requiem high mass will be celebrated. Interment Holy Sepulchre cemetery. Member of St. Gabriel's court, C. O. F. For reservations call Yards 0662.

PASCENTE—Lucy Pascente, age 14, beloved daughter of Sebastiano and Della, nee Serrielia, sister of Rose Carmela and Ruth, suddenly on July 23. Funeral Saturday, 9:30 a. m. from residence, 1439 Flournoy-st. to Lady of Pompeii church. Burial at Mount Carmel. Special trains leave Aurora and Elgin Wells-st. terminal 1 p. m.

PAYN—Robert Kingman Payn, in La Crescenta, Cal., July 20, age 30, son of Mrs. Robert E. Payn, Oak Park, Ill. Services, 2:30 p. m., July 28, at chapel, 1116 Lake-st., Oak Park. Dubuque, Ia., papers please copy.

PLUMMER—Alice Plummer, nee Timberlake, 6721 Cornell-av., July 23, 1925, beloved wife of Lee H. Plummer, mother of Mrs. Strother M. Hill and Mrs. John A. Sauerman, sister of Mrs. Frank P. Barkey, Mrs. W. L. Mercereau, Mrs. Harry F. Foote, Mrs. Robert R. Banta, William W. and Charles A. Timberlake. At home until 11 a. m. Saturday. Services at chapel, 63d and Harvard, Saturday, July 25, at 3 p. m. Interment at Oakwoods.

REIF—Ilene A. Reif, July 23, 1925, at her parents' residence, 7424 Emerald-av., daughter of John W. and Bessie, sister of Delores. Funeral Saturday, July 25, at 2:30 p. m. from chapel, 415 W. 63d-st., to Evergreen cemetery. Appleton and New London, Wis., papers please copy.

SMITH—Warren Glenn Smith, aged 10 years, suddenly at Deep Lake Villa, Ill., son of Ottilia C. and W. G. Smith, brother of June E., grandson of Th. J. and Carolina W. Jansen. Funeral Friday at 3 p. m. from the funeral church, 3834-36 Irving Park-blvd. Interment at Irving Park cemetery.

STROUD—Samuel Stroud, beloved husband of the late Susan E. Stroud, and father of Harry D. Stroud and Mrs. Alice F. Gordon, and brother, James Stroud, at his residence, 6312 Maryland-av. Funeral at chapel, 4141 Cottage Grove-av., 3 p. m., Friday. Interment at Mount Hope.

VAN EENAEME—Pieter Van Eenaeme, 94 years 6 months, beloved father of Mrs. Marie Retsin Mars, nee Van Eenaeme. Funeral Saturday at 9 a. m. from his late residence, 1610 Lunt-av., to St. John Berchman, Belgian church, Logan-blvd. and Maplewood-av., where solemn high mass will be celebrated. Burial at St. Boniface cemetery. For seats, call Rogers Park 2050.

WITTE—Henry Witte, July 23, 68 years, beloved husband of Marie Witte, fond father of Mrs. Eleanor Kehl, Mrs. Lillian Christmeier, Henry Jr., William, and Marie Witte. Funeral Saturday, July 25, at 2 p. m., from residence, 3616 N. Laramie-av. Interment St. Joseph's cemetery. Phone Kildare 4000.

CEMETERIES.

ROSEHILL CEMETERY.

All lots sold WITH FULL perpetual care. Desirable lots at moderate prices. Space available in magnificent mausoleum. 5800 Ravenswood-av. Edgewater 0714.

SEND FOR BOOKLET

... unscrupulous practices of promoters in selling cemetery lots by which the buyer is deceived. [Mailed free.] ... may save serious loss.
MT. GREENWOOD CEMETERY.
Phone Bev. 4449. California and 111th-st.

MONTROSE CEMETERY.

Large Perpetual Care Fund with Trust Company. Cremation. Reasonably priced lots. ...00 N. Crawford-av. Juniper 0047.

FOR SALE — CHOICE OAKRIDGE CEMETERY lots. Cheap. West 1294.

UNDERTAKERS.

C. H. JORDAN & CO.

Funeral Directors in Chicago 71 years. ... E. Erie-st., at St. Clair; 612 Davis, Evan.

MONUMENT

MAUSOLEUM OR HEADSTONE

CHAS. G. BLAKE CO.

The World — The Evening World

First in Gains!

THE EVENING WORLD leads all New York evening newspapers in circulation gains for the twelve-months' period beginning April 1st, 1924, and ending April 1st, 1925, according to the sworn statements filed with the Post Office Department on the latter date.

The comparison follows:

	April 1st, 1924	April 1st, 1925	Gain	Loss
THE EVENING WORLD	271,114	310,850	39,736	—
Second Paper*	155,194	190,619	35,325	—
Third Paper	641,192	649,072	7,880	—
Fourth Paper	35,768	35,501	—	267
Fifth Paper	260,026	247,370	—	12,656

*Telegram-Mail merger

If advertising values are to be judged by the ratio of business carried to advertising gains, it is obvious that THE EVENING WORLD, with a gain in Dry Goods lineage of 55% for the month of March, stands *first* in the estimation of the foremost merchants of New York.

The Evening World

Leadership!

Leadership—in Circulation Gains:

THE advertisement to the left was the precursor of a complete upheaval in the advertising situation among the evening newspapers of Greater New York. A gain of nearly 40,000 copies daily was not only in itself evidence of the fast increasing growth of THE EVENING WORLD, but this leadership has been so well sustained that for the last six months THE EVENING WORLD showed an average daily net sale of

318,367 Copies!

And NOW---Leadership in Advertising Gains for the First Six Months of the Year!

CIRCULATION gains of so decisive a character must inevitably have an immediate influence upon the volume of advertising printed.

For the first six months of the year THE EVENING WORLD registered greater gains in volume of advertising carried than any other paper in the evening field. Only one other New York paper (a morning newspaper formed by a merger of two properties) surpassed its total gains.

The figures for the evening field are as follows:

Evening Newspapers

	Gain or Loss January to June Lineage Gain	Lineage Loss	Percentage Gain	Percentage Loss
THE EVENING WORLD	406,342	—	10%	—
Evening Post	297,850	—	13%	—
Evening Journal	275,962	—	4%	—
The Sun	196,676	—	3%	—
The Telegram	—	1,262,944	—	26%

For the first six months of this year, a group of eleven of the leading department stores of New York have increased their space in THE EVENING WORLD 600,000 lines over the corresponding months last year.

This enormous increase reflects the matured judgment of such representative merchants as

B. Altman & Co. — *Arnold, Constable & Co.*
Bloomingdale Bros. — *Bonwit, Teller & Co.*
Gimbel Bros. — *Lord & Taylor*
Oppenheim, Collins & Co. — *Saks-Herald Square*
Franklin Simon & Co. — *Stern Brothers*
John Wanamaker

More than that, the importance accorded THE EVENING WORLD by these houses points the way to thousands of smaller merchants, as well as to the national advertiser seeking a Greater New York outlet for his product through these very stores.

The Evening World

Tribune Tower *Chicago* · Chancery Building *San Francisco* · Title Insurance Building *Los Angeles* · **PULITZER BUILDING NEW YORK** · Securities Building *Seattle* · General Motors Building *Detroit* · 47 Avenue de l'Opera *Paris, France*

MIDDLE WEST BEARS ONE-FIFTH OF SHOALS COST

Project to Cost 5 States Over $31,000,000.

[Chicago Tribune Press Service.]

Washington, D. C., July 23.—[Special.]—Five middle western states, Illinois, Michigan, Indiana, Wisconsin and Iowa, have contributed through taxation practically one-fifth of the cost of the huge Muscle Shoals project.

Out of the $164,000,000 which, it is estimated, the entire Muscle Shoals development will cost when completed, something more than $31,000,000 will come from the taxpayers of these states. The Wilson dam and power house, which has just reached the stage of power production, has already cost more than $45,000,000 and its total cost is estimated at $51,000,000. Of this $51,000,000, nearly $10,000,000 will be furnished by this group of taxpayers.

Exact figures showing what middle western taxpayers have been assessed in order to develop this Alabama power and nitrate project are not available but the amounts given represent approximately the portion which the states in question contribute to any governmental expenditure.

Pay 19 per cent of Revenues.

Illinois, Michigan, Indiana, Wisconsin and Iowa, combined, furnished 19.1 per cent of all internal revenue collections for the fiscal year 1924, the last year on which detailed figures are available. Total internal revenue collections in that year, including individual income and corporation taxes and various excise and other miscellaneous taxes, amounted to $2,796,179,257. Of this, Michigan taxpayers paid $221,380,005; Illinois, $214,840,722; Indiana, $45,767,607; Wisconsin, $40,448,722, and Iowa, $17,946,204, the aggregate of the five states being $539,983,260.

The internal revenue collections represented about 70 per cent of all ordinary receipts of the government during the fiscal year 1924. About half of the remaining 30 per cent consisted of customs receipts. Officials say that taxpayers of the various states contribute indirectly to customs duties in their purchases of imported commodities probably at least as great a proportion of the total customs receipts as the same states furnish in direct taxes.

Illinois Share 7.6 Per Cent.

On the basis of the 1924 internal revenue collections the share of Illinois was 7.6 per cent; Michigan, 7.9 per cent; Indiana, 1.6 per cent; Wisconsin, 1.4 per cent, and Iowa, 0.6 per cent, the five totaling 19.1 per cent, or nearly one-fifth of all collections.

Assuming that 19.1 per cent gives, roughly, in idea of the share of the five middle western states in any governmental expenditure, this percentage applied to estimated final costs would mean $31,160,000 out of the $164,000,000 which will be Uncle Sam's outlay when all work at Muscle Shoals, on various power and nitrate projects is completed. Using the same percentage, it would mean $9,690,000 as the share of these five states in the construction of the Wilson dam and power house.

Illinois taxpayers will have contributed on the basis of these percentages $3,876,000 toward Wilson dam and $12,464,000 toward the entire Muscle Shoals project; Michigan taxpayers, $4,029,000 toward Wilson dam and $12,956,000 for all Muscle Shoals; Indiana taxpayers, $816,000 toward Wilson dam, and $2,624,000 toward all Muscle Shoals; Wisconsin taxpayers, $714,000 toward Wilson dam and $2,296,000 toward all Muscle Shoals, and Iowa taxpayers, $306,000 toward Wilson dam and $984,000 toward all Muscle Shoals.

ADVISES GIRLS TO ROLL THEIR HOSE AND GROW HEALTHIER

BATH, England, July 23.—[U. N.]—Roll your stockings, girls, make your dresses shorter and lower in the neck; or even run around without socks and dresses, if you would be really healthy.

Dr. Leonard Hill, former member of the National Institute of Medical Research, so declared today when he advocated before the British Medical association that long trousers and collars for men be abolished. Dr. Hill wants humanity to wear fewer clothes in the interests of health, since the fewer clothes the more skin area that can be exposed to the sunlight.

Girls are healthier than men because they wear low neck dresses, short skirts and artificial silk stockings, thus absorbing more ultra-violet rays. Exposure of the legs to sunlight lessens the tendency to varicose veins, he said.

....The correct shades for summer stockings?

Palm Beach, forecaster of Fashion, answered that question weeks ago.

They are Hoggar and Bacchus, hose shades originated by Peck & Peck to add charm to lovely ankles.

Hoggar is just a few drops of dye off the nude, while Bacchus is reminiscent of the hue and sparkle of forbidden wine.

They are bewitching shades exclusively Peck & Peck, but may be had in all types of Peck & Peck's fine stockings, including the Princess at $3, the Queen Victoria at $5, and the Empress at $6.

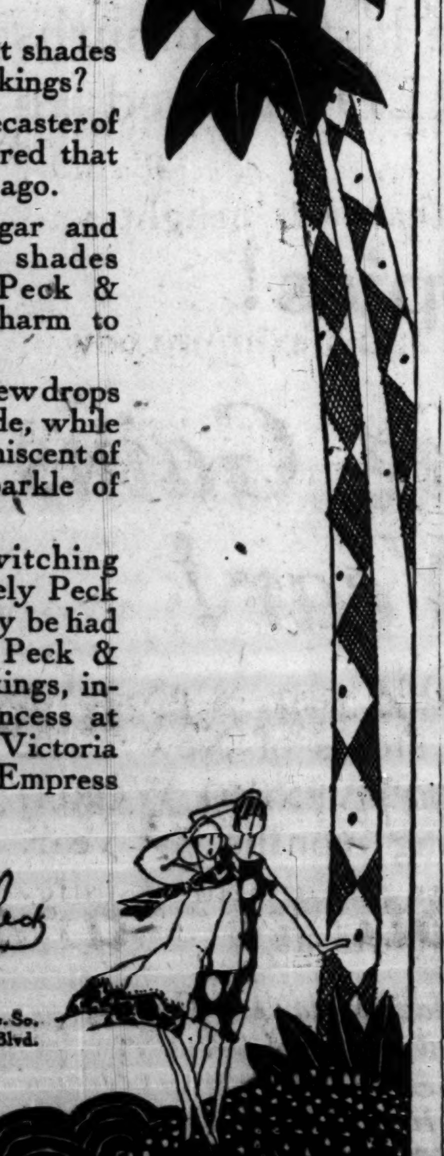

Peck & Peck

38-40 Michigan Ave. So.
946 No. Michigan Blvd.

RESORTS AND HOTELS — FLORIDA.

To Florida

The lowest fare is through New Orleans to Tampa

VIA THE ILLINOIS CENTRAL
GULF & SOUTHERN STEAMSHIP COMPANY

Under The American Travel Plan

An Easy Payment, Economical Method

The American Travel Plan provides for issuance of Travel Club Certificates and the purchase of stamps each week as shown below to cover value of round trip tourist tickets only to destinations on and via railroad and steamship lines participating in the plan—with a substantial saving in transportation cost.

A PLAN TO FIT EVERY PURSE

There is a plan to fit every purse—select the one which is most convenient for you. You have your choice of one of 3 plans:

10% REDUCTION under the regular round trip tourist fare in effect at time trip is made by making 32 weekly deposits.

7½% REDUCTION under the regular round trip tourist fare in effect at time trip is made by making 25 weekly deposits.

6% REDUCTION under the regular round trip tourist fare in effect at time trip is made by making 20 weekly deposits.

Tell the nearest agent the trip you have in mind and the plan which best suits you. You will then receive a Travel Club Certificate showing your final destination and the route chosen.
When each weekly payment is made, stamps of a denomination equivalent to each payment are affixed to your certificates.
Upon completion of payments, according to the plan chosen, your Travel Club Certificate is surrendered to the agent, and a round trip ticket is issued to you, reading between the points shown on the inside front cover of said certificate.

These trips are now on sale under this Travel Plan—from Chicago to the following points: NEW ORLEANS, BILOXI, GULFPORT, PASS CHRISTIAN, TAMPA, VERA CRUZ AND LA CEIBA, WITH STOP-OVER IN HAVANA.

(From Tampa, many famous resorts adjacent to that city can be reached by rail and steamer lines, including St. Petersburg, Sarasota, Belleair, Palm Beach, Miami, St. Augustine, and other points.)

Any Illinois Central representative will gladly furnish additional information and help you plan your trip.

Stamps and Certificates are on sale at any

Illinois Central Ticket Office
The Consolidated Ticket Office
THE NATIONAL BANK OF THE REPUBLIC

Other trips will be outlined later via the following carriers:
Chicago & Eastern Illinois Railway
Illinois Central System — Goodrich Transit Company
Gulf and Ship Island Railroad — Michigan Transit Co.
Chicago, Duluth & Georgian Bay Transit Co.
Gulf, Mobile & Northern Railroad Co.
Gulfport and Mississippi Coast Traction Co.
Participating Carriers:
Gulf and Southern Steamship Company
Standard Fruit & Steamship Company

RESORTS AND HOTELS — WISCONSIN.

Round Trip Excursion Fares
Illinois, Wisconsin, Michigan
From CHICAGO, ILL.

ILLINOIS	Season Limit	30-Day Limit	Week End
Fox Lake	$2.70		
Grays Lake	2.28		
Highland Lake	2.35		
Ingleside	2.60		
Long Lake	2.55		
Round Lake	2.40		
Solon Mills	3.05		
Spring Grove	2.95		
WISCONSIN			
Amberg	14.45	$12.85	$10.60
Arbor Vitae	18.80	16.60	13.85
Athelstane	14.50	12.90	10.65
Beaver	13.15	11.70	9.65
Beaver Dam	8.00		
Boulder Junction	19.00	16.90	13.95
Burlington	4.35		
Coleman	12.90	11.45	9.45
Crivitz	13.35	11.85	9.80
Delavan	4.75		
Eagle	6.20		
Elkhart Lake	7.95		
Elkhorn	4.75		
Fontana	3.90		
Fox Lake	8.65		
Giffords	6.20		
Gleason	16.70	14.85	12.25
Harshaw	17.75	15.80	13.05
Hartland	6.15		
Hazelhurst	18.35	16.30	13.45
Heafford Jct.	17.25	15.35	12.65
Kansasville	3.95		
Kilbourn (The Dells)	10.55		
Lake Kegonsa	6.90		
Lake Waubesa	7.05		
Lena	12.45	11.10	9.15
Middle Inlet	13.60	12.05	9.95
Minocqua	18.45	16.40	13.50
Nagawicka	6.15		

WISCONSIN	Season Limit	30-Day Limit	Week End
Nashotah	$6.15		
North Lake	6.20		
Oconomowoc	6.40		
Okauchee	6.15		
Palmyra	6.50		
Pembine	14.95	$13.25	$10.95
Pewaukee	6.15		
Plum Lake	19.50	17.30	14.30
Pound	13.00	11.55	9.55
Random Lake	6.80		
Rantz	18.45	16.40	13.50
Sayner	19.35	17.20	14.20
Slinger	6.35		
Star Lake	19.65	17.50	14.45
State House	19.00	16.90	13.95
Sturgeon Bay	13.80	12.25	10.10
Tomahawk	16.95	15.05	12.45
Trout Lake	19.00	16.96	13.95
Walworth	3.90		
Waukesha	6.15		
Wausaukee	13.90	12.35	10.20
Woodruff Jct.	18.45	16.40	13.50
Zenda	3.70		
MICHIGAN			
Au Train	20.90	18.80	16.10
Calumet	22.95	20.40	16.85
Floodwood	17.40	15.45	12.75
Hancock	22.25	19.80	16.35
Houghton	22.10	19.65	16.25
Lake Gogebic	23.35	20.75	17.15
Manistique	19.65	17.45	14.40
Marquette	20.30	18.05	14.90
Michigamme	19.05	16.95	14.00
Ontonagon	21.85	19.40	16.00
St. Ignace	24.55	21.85	18.00
Sault Ste. Marie	25.50	22.65	18.70
Witbeck	17.75	15.80	13.05
Witch Lake	17.60	15.65	12.90

FIFTEEN-DAY LIMIT

Fox Lake, Ill.	$2.25	Round Lake, Ill.	$2.00	Elkhorn, Wis.	$3.95
Grays Lake, "	1.90	Solon Mills, "	2.55	Fontana, "	3.25
Highland Lake, "	1.95	Spring Grove, "	2.45	Kansasville, "	3.30
Ingleside, "	2.20	Burlington, Wis.	3.30	Walworth, "	3.25
Long Lake, "	2.10	Delavan, "	3.95	Zenda, "	3.05

Dates of Sale, Limits and Stopovers

Season limit fares will apply for tickets on sale daily, to September 30th, with return limit October 31st, 1925.

Thirty-day limit fares will apply for tickets on sale daily, to September 30th, with return limit thirty days from date of sale.

Fifteen-day limit fares will apply for tickets on sale daily, to September 30th, with return limit fifteen days from date of sale.

Week-end fares will apply for tickets on sale Friday and Saturday of each week, to October 10th, 1925, inclusive, limited for return to midnight of the Wednesday following date of sale.

Stop-overs will be allowed in both directions.

Descriptive map folders, reservations, tickets and full information at

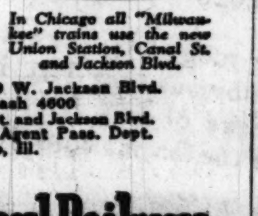

In Chicago all "Milwaukee" trains use the new Union Station, Canal St. and Jackson Blvd.

City Ticket Office 179 W. Jackson Blvd. Phone Wabash 4600
Union Station, Canal St. and Jackson Blvd.
E. G. Hayden, Gen. Agent Pass. Dept. Chicago, Ill.

TO PUGET SOUND — CHICAGO MILWAUKEE AND ST. PAUL RAILWAY — ELECTRIFIED

Chicago Milwaukee & St. Paul Railway
TO PUGET SOUND — ELECTRIFIED

RESORTS AND HOTELS — WISCONSIN.

500 mile cruise to Washington Island via Green Bay

$24.50 ROUND TRIP. Meals and Berth Included.

Goodrich Steamship INDIANA

Leaves Chicago Monday 2 P. M. Back Thursday 10:30 A. M. Stops at Milwaukee, Sheboygan, Manitowoc, Sturgeon Bay, Egg Harbor, Ephraim, Sister Bay, Washington Island. Local tickets sold to these points.

Take this cruise to Washington Island, wonderland of Nature. Shores of beauty, with rare forest foliage, fanned by fresh breezes. See beautiful Green Bay and Sturgeon Bay Ship Canal. Restful riding. Delightful meals. Highest quality accommodations.

Mackinac Cruise Tuesday, 2 P. M.
All schedules Daylight Saving Time

GOODRICH STEAMSHIP LINES

Goodrich Transit Company
City Ticket office: 104 S. Clark St. Phone Randolph 6460. DOCKS South End Michigan Ave. Bridge Chicago
"ALMOST EVERYTHING ON LAKE MICHIGAN"
"See America First—Travel First Class"

Nippersink Lodge Ye Golf Resort — Modern hotel and cottages. Covers every form of Outdoor Sport. Answers your vacation problem. Booklet. Gentiles. E. G. Shinner, President, Box 271 Genoa City, Wis. Phone 3.

Alpine Resort — Egg Harbor, Door Co., Wis. Beautiful hotel, 25 cottages, on Green Bay Highway 17, near Sturgeon Bay. Hot and cold running water, electric lights and baths. Tennis, dancing, fishing, boating, bathing and riding Academy. Delicious home cooking. Immediate relief from hay fever. Reasonable. Special low rate for June and September. Write for illustrated folder A.

Clearwater Lake Resort — On the best fishing lake in big woods, near Eagle River. Muskie, pike, bass. Most modern cottages. Running water, electric lights, bath. Farm produce. Excellent meals. Cottages, hotel room and light housekeeping cottages furnished complete. Write for booklet and reservations. CLEARWATER LAKE, WIS.

"Chanticleer Inn" — 100 yards from best and sportiest golf course in northwest. Baths, hot and cold water, electric lights and fire places in each cottage. All new hair mattresses and bedding. Finest cuisine. Gentiles. Write M. I. Sanborn, Eagle River, Wisconsin.

Oakwood Hotel — GREEN LAKE, WIS. Every comfort. Private baths, hot and cold water. Magnificent trees; 27 square miles of pure spring water. Golf, tennis, dancing, fishing, bathing, boating, motoring. Table supplied from our own gardens. Special diet kitchen. Booklet.

THE RAYMONDS — CAMP LAKE, WIS., SOO LINE—60 MILES. The pleasantest place you'll find—Modern, able, hospitable, sequestered, charming. Rail grounds. Drive new perfect Route 21, 6 mi. from Antioch. Tel. Wilmot 394. 60 rooms; 40 acres.

LAKEWOOD PINES — MINOCQUA, WIS. Beautiful secluded spot—rustic log cabins amongst big virgin pine overlooking lake. On Flambeau Indians' fishing grounds, famous for musky, pike, bass. Good meals.

THE ORIGINAL GAUTHIER RESORT — On Lac du Flambeau. Indian Reservation. Modern accommodations. Home cooking. Courteous service, Indian guides. Excellent pike, bass and muskellunge fishing. P. O. address Lac du Flambeau, Wis.

SMITH'S RESORT — LAKE NOQUEBAY. An ideal vacation place. Good home cooked meals. Comfortable cottages. Good boating, bathing and real game fishing. Reasonable rates. Write for folder. MRS. D. H. SMITH, R. 1, Crivitz, Wis.

POWERS LAKE HOTEL — Spetzman's Resort. Excellent bathing, fishing. Dancing every eve. Full orchestra. Bowling, golf. Best home cooking. Gentiles. C. & N. W. to Genoa City, Wis. Ph. Genoa City 834. Booklet. Mrs. H. J. Spetzman, Powers Lake, Wis., or Phone Chicago Office: Central 6648.

LOCKSLEY LODGE — Chain of Lakes, Waupaca, Wis. An ideal place to spend your vacation. Modern hotel. Good home cooking. Sandy beach; good fishing, tennis, etc. Reasonable rates. Write for reservations now. Jos. J. Reichert.

ROESE'S RESORT — Pewaukee Lake, 3 hours from Chicago via C., M. & St. P.; concrete roads all the way. Modern. Excellent table, finest bathing beach, fishing, dancing; garage. Send for booklet. F. Roese, Pewaukee Lake, Wis.

KAWAGUESAGA LODGE — Kawaguesaga Lake, Minocqua, Wis. Modern resort in the heart of the North Woods. Muskie, pike, bass fishing. Bathing, boating. Nearby golf course. Excellent home table. Gertrude D. Doyle, Prop. [formerly Maddox].

THE PINES — AT IDLEWILD, STURGEON BAY, WIS. "MORE AND BETTER SERVICE" A most ideal place to spend your vacation. Write for booklet. NIC. HAINES.

MAPLEWOOD COTTAGES AND — A RESORT THAT IS DIFFERENT. No extras; boats free. A warm welcome to those that are happy and want to make others so. If you have a grouch don't write for rates. VICTOR KUTCHIN, Prop., Green Lake, Wis.

DEVILS LAKE, WIS. — The Gem of the Middle West. State Park. KIRKLAND HOTEL & COTTAGES. Fronting the lake. The only hotel in park. Golf, tennis, boating, bathing, cliff climbing. Excellent meals. Send for Folder. J. Thiemann.

WILDWOODS LODGE — New log main lodge and cabins in virgin pine on Mercer Lake. Excellent fishing, boating, bathing. Nearby golf course. Ideal for rest. Good home cooking. Write CHAS. BEYER, Prop. MINOCQUA, WIS.

PINE TERRACE — On Fowler Lake, between Lakes La Bel and Oconomowoc, close to two golf courses; priv. bathing beach, boating and fishing. Savory home cooking. Hotel, also furnished cottages. Rates: $3 single, $6 double. Write for reservations. W. J. Currier, Oconomowoc, Wis.

BUCK'S DIVIDE RESORT — Ideal vacation spot for fishermen and families. On Turtle waters, noted for excellent fishing. Home cooking. Reasonable rates, rest and quiet. Write for booklet. Mrs. A. Buck & Son, Winchester, Vilas County, Wis.

ACKERMAN HOTEL — Good home cooking, running water, electric light, fishing, boating, bathing, dancing; bus at train; 65 miles from Chicago; ¼ mile from N. W. depot; $20 a week; $4 per day. Gentiles. Write or phone Genoa City 934. J. GUSTAFSON, TWIN LAKES, WIS.

POTTER HOUSE, Delavan Lake, Wis. — Cozy, homey place. Splendid home cooked meals. Dancing at Dutch Mill. Bathing, fishing. Rates reasonable. Special rates for June. Short auto trip from Chicago.

DELAVAN-GARDENS — DELAVAN LAKE, WIS. Newly furnished modern hotel, every room electric lights, hot and cold water; saddle horses, boating, fishing; new large dance pavilion; meals the finest; price moderate. Write for rates and reservation.

LOG CABIN INN — Hazelhurst, Wis. 150 acres, beautifully located on four lakes. Log cabins with fireplaces and electric lights. Good meals. Chicken twice a week. Fishing, tennis, saddle horses. Booklets.

RAVENSWOOD PARK HOTEL — LAKE KEGONSA, WIS., P. O. STOUGHTON, WIS. An ideal place to spend your vacation. Golf, boating, bathing. First class meals. H. W. Teal.

BEAVER VIEW — ON BEAVER LAKE. Modern and refined but not aristocratic. No all night revelry. 26 lakes. GOLF. Tennis, bathing, free boats, fishing. Excellent meals. Gentiles. Send for Booklet. F. E. LARRATT, Hartland, Wis.

The New Engelwood Resort — On Seven Mile Lake. Outdoor Life in Land o' Lakes. Open June 1. Write for Booklet. C. S. Vaughan. Box L. Three Lakes, Wis.

TERRACE RESORT — Tomahawk Lake, Wis. Modern hotel and cottages, overlooking lake. Excellent fishing, bathing, boating, hunting. Tasty food plentiful. On route 47. Booklet.

THE ANDERSON HOTEL — EPHRAIM, WIS. E. VALENTINE, Manager. In the wonderland of rolling hills, bluffs, forests, orchards, islands, bays and streams. Sporty golf course, tennis, yachting, boating, bathing, good fishing, etc. Hotel and cottages of modern structure and equipment. Excellent cuisine.

THE PINES — EAGLE RIVER, WIS. New building, new management. Fine bathing beach; good fishing. Relief for hay fever. For booklet and terms address Mr. and Mrs. Webb Bark.

Hunger's Cedar Lodge Resort — MANITOWISH WATERS. An ideal place for health and recreation. Muskellunge, Pike and Bass fishing. Best Eats and Best Sleep. No hay fever. Gentiles. Write for particulars. A. C. HUNGER, Prop., Manitowish, Wis.

THE DELLS — SEE LARGE AD ON SUNDAY

IDLEWILD INN AND COTTAGES — Surrounded by 270 acres of wooded land in most beautiful section of Wisconsin. Game fishing, boating, bathing, tennis and dancing. MRS. THOMAS L. GILLESPIE, Sturgeon Bay, Wis. Open June 1st.

SUN FLOWER RESORT — TOMAHAWK LAKE, WIS. Ideal bass and muskellunge waters. Bathing, boating. Virgin forest. Home cooking. Booklet.

MORRIS HOTEL — Ultra-Modern, at Gateway of the Dells. Invites you to make your reservations early if you want a real vacation. Write for booklet. J. J. Dachler, Owner, Dells, Wis.

Lake Minocqua Lodge — South end of Bridge on Highway No. 10. Game fishing, boating, bathing, golf. Excellent rooms and better meals. Telephone for special dinners. D. E. MADDEN, Prop., Minocqua, Wis.

Bellvue Resort — PELICAN LAKE, WIS. A modern northwoods resort. Large rooms, baths, running water, etc. Famous for big muskies. Bathing, boating, dancing.

CEDAR LODGE — ON LAKE RIPLEY, CAMBRIDGE, WIS. All essentials for vacation enjoyment. Golf, fishing, bathing, boating. Good beds, pure water, excellent table. Our aim your comfort. 22nd year under present management. MR. AND MRS. H. L. COWLES.

LAKE GENEVA, WIS. — Nature's Masterpiece. Every recreation at this cosmopolitan resort. Write for booklet. Secretary Chamber of Commerce.

CABOT LODGE AND COTTAGES — Finest and most Up-to-date Summer Resort in the Best Resort Section of Wisconsin. Write for illustrated Folder. H. A. CABOT, STURGEON BAY, WISCONSIN.

FERNCROFT INN — Visit the old time Inn among the pines. Bracing air, wonderful scenery, fine sand beach, sports and fishing. Write for folder. Star Lake, Wis.

Lakeshore Resort — EPHRAIM, DOOR CO., WIS. New modern hotel and cottages overlooking Green Bay and State Park. Fine bathing beach, fishing, virgin forest, home cooking. MRS. C. WOODRUFF.

Bay Shore Inn — STURGEON BAY, WIS. Situated on beautiful Bay Shore Drive. New hotel, modern; electric lights, running water. High class cuisine. Fishing, bathing, etc. Write for booklet. Mr. J. Hansen, Prop.

WHISPERING PINE LODGE — A secluded retreat amidst the pines on Pickerel Lake; 17 miles west of Eagle River, away from the beaten trail. Musky, Pike, Bass. EAGLE RIVER, WIS.

COTTAGES FOR RENT — Indian Crossing Resort, Waupaca, Wis. On shore of lake. 4 rms., furn., elec. lts., shower baths, screened porches, boats. $25 week. Chicago office, 1725 Wash Blvd. West 6377.

Hotel Glenwood — Located West End, Lake Geneva, Wis. P. O. ADDRESS FONTANA, WIS. Golf. Fishing. Swimming. Real Meals. Dancing.

WANT A REST? Come to Lindenhurst on Lake Ripley. Be cool, comfy, enjoy the simple life. Good eats, fine bathing, fishing, boating and golf, at reasonable rates. G. W. MAY, Prop. Cambridge, Wis.

Ellison Bay Lodge and Cottages — Most mod. in north. Door Co. Boating, bathing, good fishing. Splendid meals. Rates wkly. $15-$18. Mr. G. Wickman, Ellison Bay, Wis.

HEALTH RESORTS

Saltzman MINERAL BATHS AND HOTEL — Our baths cure rheumatism and nervous diseases. Reasonable rates. For booklet address Dr. W. F. SALTZMAN, Benton Harbor, Mich.

ILLINOIS.

Now Is the Time to Visit Starved Rock — STOP AT Kaskaskia Hotel and Cafe. 110 Rooms. FIREPROOF. Sleep in Safety. LA SALLE, ILLINOIS. Garage in Connection. Phone Chicago Office, Central 6648.

BOATING — Starved Rock Hotel — BATHING — Home of Chicken Dinners. The Middle West's Scenic Wonderland. Route No. 7—Concrete Highway All the Way. For Hotel Reservations address STARVED ROCK HOTEL or UTICA, ILL. W. E. CROSIAR. TEL. 161. Dancing.

MINEOLA HOTEL — FOX LAKE, ILL. An ideal spot to spend your vacation. Dancing, bathing, boating, golf and fishing. Write for Booklet "A." Motoring, Route 21. Cement.

New Clifton Hotel — OTTAWA, ILLINOIS. 81 miles from Chicago; 6 miles to Starved Rock State Park—140 rooms. Fine Cafe in connection. Reasonable rates.

PINEMOOR HOTEL — Crystal Lake, Illinois. Boating, bathing, fishing, tennis, dancing. Home cooking. Mod. rates. For folder and full information address O. C. Schlack, Prop.

SYLVAN BEACH HOTEL — ANTIOCH, ILL.—On Channel Lake. Bathing, boating, dancing, and fishing. Modern conveniences. Horseback riding. C. H. ROTHE.

HOTEL FLANDERS — BUENA AT BROADWAY. 350 outside rooms; shower bath in every room. Phone Bittersweet 2020.

NEW JERSEY.

Hotel Dennis, ATLANTIC CITY, N. J. With the addition of a great fireproof building and many new and pleasing innovations, this ideal American plan hotel will offer on a greater scale every distinctive feature as heretofore. Unobstructed view of ocean from all public rooms. Private sea bathing department and garage on premises. ALWAYS OPEN. WALTER J. BUZBY.

Unsurpassed for Healthful Rest and Recreation — **ATLANTIC CITY, N. J.** — Every Month in the Year

COLORADO.

BEAUTIFUL BENDEMEER, COLO. — Wonderful 2,000 acre mountain vacation land, near Mt. Evans. Delightful rooms; cabins. Horseback riding, hiking, fishing; sports; rest. Cafeteria dining room. Free folder. Address: Hall-Schroeder Cafeteria, Dept. A, 1548 Welton St., Denver.

Hotel GRAND VIEW — Manitou, Colo. A modern hotel at the foot of Pike's Peak. American Plan, $5.00 up; European plan, $2.00 up. Request booklet.

COLORADO SPRINGS AND MANITOU and the Pikes Peak Region. Write for full information and free illustrated folder. The Chamber of Commerce, 125 Independence Bldg., Colorado Springs, Colo.

MICHIGAN.

D&C LAKE LINES — CHICAGO to DETROIT with unlimited stop-over privileges and week-end service to Mackinac Island, The Summer Wonderland. Leave Northeast end of Municipal Pier, Chicago, every Mon., Thurs., and Sat., 1:30 p. m. Chicago time. Arrive Mackinac Island 9 a. m., St. Ignace 10:30 a. m. and Detroit the following morning. Tickets limited to sleeping accommodations. City Office, 104 S. Clark St. Telephone Superior 6440.

SABLE INN — 75 ROOMS, ON HAMLIN LAKE, LUDINGTON, MICH. SUBSTANTIAL HOME COOKING SERVED IN FAMILY STYLE. Unsurpassed Fishing—18 Hole Golf Course. Tub, shower, and connecting baths, overnight boat and railroad service from Chicago. Excellent bathing beach—large new pavilion—free boats—cement tennis courts—dancing. High class 9-piece orchestra for meals and dancing. Rates $18 per week up, including meals, etc. Illustrated booklet. IF YOU DON'T ENJOY YOUR STAY AT SABLE INN, YOU DON'T OWE US A PENNY.

GOGEBIC LAKE — *The Ideal Vacation Spot.* Situated in the heart of the forests of the Michigan peninsula. Excellent bass fishing and shallow bathing beach for swimming. Our own garden and dairy make our table a special feature. Reached by C. & N. W. R. R. or by fine auto roads. Very reasonable rates. For information write M. E. White, 1735 Fullerton Ave. Diversey 6301.

PLEASANT HILL COTTAGES AND HOTEL — HAMLIN LAKE — Near Ludington, Michigan. Spend your vacation here. First class fishing for game fish. Wonderful woods, bathing, boating, dancing. 18-hole golf course nearby. $18.00 to $21.00 per week. Write Mr. Ames, 2934 W. Lake St., Chicago, or phone Kedzie 3766 for information.

WAUKAZOO INN — On Black Lake, Holland, Mich. 176 Miles from Chicago on M-11. All concrete roads. A beautiful and refined resort. Swimming. 2 cement tennis courts. Golf. 500 acres of forest. Hot and cold water in bedrooms; private baths. American plan meals. Send for booklet and road map.

Beautiful Paw Paw Lake — Famous West Michigan Resort. Fine 18-hole Golf Course. Dancing Pavilions. All summer recreations. 100 mi. from Chicago. Boulevard all the way.

WILDWOOD FARM RESORT — Built in the woods; near 4 lakes; croquet, tennis; bring your overalls and rest; no style; $15; best of everything. CHAS. F. HAUTAU, Brave, Mich.

WHITE LAKE — A REAL VACATION SPOT. Information WHITE LAKE CHAMBER OF COMMERCE, WHITEHALL—MICH.—MONTAGUE.

NEW HOTEL VINCENT — BENTON HARBOR, MICHIGAN. Now open. Near all summer recreations. Excellent cuisine. Write for reservations now.

Sault Ste. Marie — Famous City of the Locks. On Canadian border, northern terminus of Dixie highway. 2 golf courses. Tourist camp on St. Mary's river. Write C. & C. Association.

Edgewater Hotel — On Hamlin Lake near Ludington, Mich. All resort amusements, tennis, saddle horses. Free auto parking and camping. Home cooking. Nels Nelson, Manager.

For your best vacation, come to WEST MICHIGAN, THE PLAYGROUND OF A NATION. Write for Free Vacation Guide today. Michigan Tourist and Resort Association, Grand Rapids, Michigan.

ROSE'S TENT CITY — On Lake Michigan, 65 miles from Chicago. Bathing Beach, Boating, Fishing, Golfing. "Live under canvas at a nominal cost." Reservations. Geo. Rose, New Buffalo, Mich.

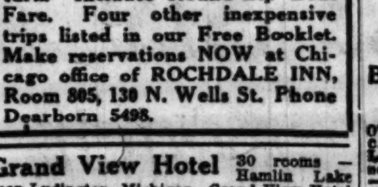

ROCHDALE INN — Western Michigan's Ideal Resort. Via Goodrich Lines. Six Days—Special. All Expenses Paid $23.50. Chicago to Rochdale Inn and return. Includes Round-trip Boat Fare. Four other inexpensive trips listed in our Free Booklet. Make reservations NOW at Chicago office of ROCHDALE INN, Room 805, 130 N. Wells St. Phone Dearborn 5498.

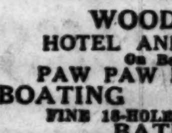

SOUTH HAVEN — $2 Round Trip. Sundays and Holidays, $3. Daylight Cruise, Refreshing, Restful, Relaxing. THE IROQUOIS. Leaves Chicago daily 9:30 A. M. (except Saturday); home 9:30 P. M.; Saturday leave 2 P. M. Music, dancing and refreshments. Night boats, Friday and Saturday 10:30 P. M., Sunday 9:00 P. M. Fare $2 one way; $3.75 round trip, 25-ride commutation books, $37.50. All schedules daylight saving time. Docks: Clark Street Bridge. Phone Franklin 0814.

WOODWARD HOTEL AND PAVILION — On Beautiful PAW PAW LAKE, MICH. BOATING. STONE ROAD ALL THE WAY. FINE 18-HOLE GOLF COURSE. BATHING. DANCING. OTT MARSHALL'S CARLTON CLUB ORCHESTRA. Low Mass Every Sunday. Write or phone new prop., J. J. VELER, Coloma, Mich.

Grand View Hotel — 30 rooms—Hamlin Lake near Ludington, Michigan. Grand View Hotel is situated in the midst of beautiful view of the lake. 18 hole golf course. Finest fishing, Bathing, Boating in Michigan. Home cooking, American plan. Electric light. Both hot and cold water. Rates $18 per week. Chicago office: Mr. Phillips, 21 N. La Salle Street. Phone State 4432.

HOTEL SAUGATUCK — SAUGATUCK, MICHIGAN. The ideal vacation spot. Best of accommodations, all outside rooms with running water and electric lights. Boating, Bathing, Golf, Dancing and excellent Fishing. Write for booklet. F. A. HORRIGAN, Manager.

ROUTE M-11 LEADS DIRECTLY TO **THE PINES** — H. S. BURLAND, Prop. Spring Lake, Mich.

Greenwood Hotel — and Cottages, Lakewood, Mich. Near Muskegon. Pleasant, airy rooms with private entrance. Boating, bathing, fishing, dancing, tennis, bowling. $16-$20 week. MRS. S. WOLSHE, Prop.

NEVER MIND — ON INDIAN LAKE is the answer to your ideal summer vacation. A mountain like lodge. Cool and delightful. Running water, bath, etc.; splendid cuisine. Sandy beach; boats gratis; golf links near. Bathing, fishing, dancing, saddle horses. Mr. & Mrs. O. M. Cotten, R. 7, Dowagiac, Mich.

MUSKEGON — Reached by motor, rail or boat. Fishing, bathing, boating, golf. Excellent resort facilities. For information address Dept. A, Chamber of Commerce, Muskegon, Mich.

WABANA HOTEL — Paw Paw Lake. Airy rms., sandy beach, shower baths; golf, tennis, saddle horses; free auto pkg.; home cooking. Mrs. S. Ravenkamp, Watervliet, Mich.

WIGWAM HOTEL — PAW PAW LAKE. Most Beautiful Lake in Michigan. 100 miles of boulevard from Chicago; splendid golf grounds. Good roads all directions. P. O., WATERVLIET, MICH.

Hotel Grand View — THREE RIVERS, MICHIGAN. On Corey Lake. Home cooking. All you can eat. Fine bathing beach. Good fishing. Prices reasonable. IDEAL FAMILY HOTEL. Folder Mailed.

WENDELL RANCH — 3,000 acre ranch resort near Baldwin, Michigan. Free use daily of saddle horses. Beautiful lakes, woods and bridle paths. Excellent table and rooms. Gentiles only. For reservations write Chandler Wendell, Walkerville, Michigan.

BELVEDERE BEACH — South Haven, Michigan. Open June 14th. Same Management 28 years. Booklet. MRS. R. T. HINSTED, Prop.

GRISWOLDA INN — UPPER HAMLIN LAKE, LUDINGTON, MICH. Fifteenth Season Opens June 15.

Sandy Beach Resort — Dowagiac, Mich., on Dewey Lake. Modern equipped hotel. Rates $16 to $26 wk. SWIMMING—DANCING—TENNIS—GOLF. Every Summer diversion. Chicago Telephone Monroe 2300.

Ludington-on-the-Lake — One night boat ride. Ideal week end. Arrive Chicago Monday morning in time for work. Fishing, swimming, boating, golf. Good hotels. Reasonable prices. Information Trade Bureau, Ludington, Mich.

Hay-Fever Sufferers — Get relief at HANCOCK, Mich. Northern end of Sheridan Road [M-15]. Good roads and garages. Weekly and monthly rates at hotel. Bathing. Golfing. Fishing. Address: Sec'y C. of C., Hancock, Mich. "Mutt and Jeff got relief here."

MEADOW BROOK FARM — Watervliet, Mich. A quiet, private farm home. Beautifully located. Fresh eggs, milk, etc. Home cooking. No children. Gentiles. MRS. C. G. BLACKMAN.

SILVER SADDLE LAKES RESORT — On two of the most beautiful inland lakes in Michigan. Cottages or hotel rooms, electric lighted, facing lake. Best home cooking. Fine bathing, boating, fishing, dancing. Gentiles. JOSEPH C. FLORIAN, Grand Junction, Michigan.

RICHELIEU LODGE — COREY LAKE, MICH. A city hotel in the country. Electric light; sleeping porches; dancing, bathing, fishing, boating. H. H. JONKER, R. R. 4, Three Rivers, Mich.

KROLOW'S POPULAR RESORT — Best up to date hotel accommodations. Completely furnished cottages and bungalows on the St. Joe River. Auto Bus Service. Sporty 18 hole golf course, two blocks. Booklet. C. H. W. Krolow, Benton Harbor, Michigan.

COZY RESORT — For pleasure or comfort. Excellently located. Outside rooms. Elec. lts. Home cooking. Plenty fried chicken. Bathing. New dance pav. Saddle horses. $14 wk. Gentiles. P. L. Harrington, R.5, S. Haven, Mich.

RIVER BLUFF RESORT — Beautiful location. Boating, bathing, fishing, tennis. Own dance pavilion. Electric light. Home cooking. $14 week. F. FRITSCHE, SOUTH HAVEN, MICH.

BALLOU INN — OVERLOOKING LAKE MICHIGAN. In the pines. Fine bathing, tennis, dancing. Excellent cuisine. Bring the family. Attract. rates. Gentiles. ROBT. G. BALLOU, Palisades Park, Mich.

PETOSKEY, MICHIGAN — The "Hub" of Northern Michigan Resort Region. All resort attractions, golfing, etc. No hay fever or asthma here. Write PETOSKEY CHAMBER OF COMMERCE for booklet.

INDIANA.

HOTEL HUDSON — On Hudson Lake, ½ mile off Lincoln Highway on Michigan line. Modern in all respects. Fishing, black bass, bathing, boating, dancing. Chicken, fish dinners our specialty. All white help. Excellent roads. 2 hours from Chicago. Address HOTEL HUDSON, New Carlisle, Ind.

BIRD CENTER — SAUGATUCK, Michigan. 8 cottages, not for rent, boarders only. Electric lights, lavatories. Home cooking. Dancing. Bathing. Fishing. C. H. BIRD, Prop.

REST-A-WHILE RESORT — 60 miles from Chicago, 2 miles from Laporte, Ind. Fishing, bathing, golf. Rates $15 week; $3 a day. Miss Nell McMullen, Pine Lake, Ind. Phone 882.

ANITA VILLA — Route 4, Fennville, Mich. On Lake Michigan near Allegan County Park. All summer recreations. Dancing. Home cooking. $15 week. Mrs. A. Welch, Prop.

CANADA.

Royal Muskoka — Get away to Canada—something different—away to the nerve-resting, sleep-giving air of Muskoka Lakes. There you will find this Hotel, good food, golf. Rates. Management of H. W. Norris. Ask for beautiful illustrated booklet. Royal Muskoka Hotel, Lake Rosseau, Ont.

Grand View Farm, Marcellus, Mich. — On beautiful Fish Lake. Home cooking; airy rooms; electric lighted. Family trade a specialty. Boating, bathing, fishing. Fun. cottages. Write for booklet.

RESORTS—FOREIGN — Ocean Travel.

HOLLAND AMERICA LINE — *Travel by a Famous Service* To ENGLAND—FRANCE HOLLAND—GERMANY and all parts of Europe. Via Plymouth, Boulogne, S. M., Rotterdam.
VOLENDAM .... July 25
NEW AMSTERDAM .... Aug. 1
ROTTERDAM .... Aug. 15

Luxury Cruise to the MEDITERRANEAN PALESTINE—EGYPT by the famous S. S. Rotterdam. Leaving New York February 2nd, 1926. 67 Days of Delightful Diversion. Visiting Madeira, Lisbon, Cadiz, Seville, Gibraltar, Algiers, Tunis, Athens, Constantinople, the Holy Land, Egypt, Italy, and the Riviera. *Illustrated folder on request.* Passenger Office, 40 N. Dearborn St., Chicago.

Clark's 4 Famous Cruises — By Cunard line, new oil-burners.
Jan. 20, Around the World Cruise westward. 128 days, $1250 to $3000.
Jan. 30, Mediterranean Cruise 62 days, $600 to 1700.
Feb. 4, South America with Rio and Buenos Aires; 60 days, $550 to $1250.
June 30, 1926, Norway and Western Mediterranean; 53 days, $550 to $1300.
Rates include hotels, drives, guides, fees. Longest experienced cruise management. Established 30 years.
J. D. O'Leary, 105 W. Monroe St. Scott's Universal Marine Agency, 142 S. Clark St. Metro Travel Co., 7 South Dearborn St.

WHITE STAR LINE — AMERICAN LINE—RED STAR LINE — To all principal points of Europe. International Mercantile Marine Co. 127 S. State St., Chicago.

RESORTS—FOREIGN — Ocean Travel.

COMPLETE TRAVEL SERVICE — Your Independent Itineraries completely arranged, any date. Steamship Bookings, all Lines. Call on or address C. A. BAKER, General Agent, 1547 Marquette Bldg., Randolph 3105, CHICAGO.

RESORTS AND HOTELS — MISCELLANEOUS.

VACATIONS

Great Lakes Cruises	$79.50
St. Lawrence-Saguenay Rivers	129.00
Yellowstone Park, Colorado	163.50
Glacier Park (8 days in park)	173.00
Eastern Circle	181.00
California Northwest Coast	257.00
Alaska, Canadian Rockies	292.50

SANGER TOURS — 17 N. La Salle St. Franklin 3985

Are You Going to Have a **VACATION** — Write for Folders on Our 6 Summer Tours. POWERS TOURS, 105 N. CLARK ST. DEAR 7038

De Luxe Motor Tours — **The Gray Line Motor Tours** — 13 So. La Salle St., Chicago. Phone State 2250

MINNESOTA.

CAMP IDLEWILD — MARCELL, ITASCA CO., MINN. Minnesota's finest LITTLE camp for fishing or outing. In the real north woods. Easily accessible. Don't decide without our folder and Chicago references. W. A. Stickler, Prop.

MAINE.

COME TO MAINE THIS SUMMER — For resort rates and booklets address Publicity Bureau, Maine Development Association, 22A Longfellow Sq., Portland, Me.

CALIFORNIA.

Try a Southern California Vacation — Cool. Delightful. Ask railroad ticket agents or write All Year Club of So. California, Chamber of Commerce Bldg., Los Angeles.

RESORTS AND HOTELS
WISCONSIN.

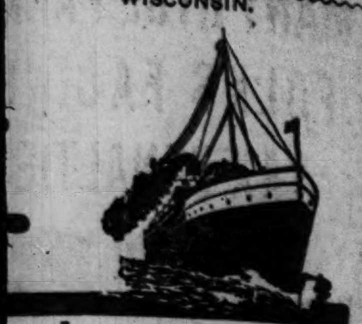

...n $24.50 ROUND TRIP
...ay Meals and Berth Included
...mship INDIANA
... Back Thursday 10:30 A. M.
... Manitowoc, Sturgeon Bay, Egg
...ashington Island. Local tickets
... Island, wonderland of Nature.
... foliage, fanned by fresh breezes.
...rgeon Bay Ship Canal. Restful
...t quality accommodations.
... Cruise Tuesday, 2 P. M.
...ules Daylight Saving Time
...n Transit Company
DOCKS South End Michigan Ave. Bridge Chicago
...Phone Randolph 6460
...YTHING ON LAKE MICHIGAN"
...First—Travel First Class"

...Alpine Resort
...Egg Harbor, Door Co., Wis.
Beautiful hotel, 25 cottages, on Green Bay ...Highway 17, near Sturgeon Bay. Hot and cold running water, electric lights and baths. Tennis, dancing, fishing, boating, bathing and riding Academy. Delicious home cooking. Immediate relief from hay fever. Rates reasonable. Special low rate for June and September. Write for illustrated folder A.

"Chanticleer Inn"
100 yards from best and sportiest golf course in northwest. Baths, hot and cold water, electric lights and fire places in each cottage. All new hair mattresses and bedding. Finest cuisine. Gentiles. Write M. E. Sanborn, Eagle River, Wisconsin.

THE RAYMONDS
...AMP LAKE, WIS., SOO LINE—60 MILES
...the pleasantest place you'll find—Modern, comfortable, hospitable, sequestered, charming. Rail to ...rounds. Drive new perfect Route 21, 6 mi. ... ...ntioch. Tel. Wilmot 394. 60 rooms; 40 acres; 3 lakes.

LAKEWOOD PINES
MINOCQUA, WIS.
Beautiful secluded spot—rustic log cabins amongst big virgin pines overlooking lake. On Flambeau Indians' fishing grounds, famous for musky, pike, bass. Good meals.

...SMITH'S RESORT LAKE NOQUEBAY
An ideal vacation place. Good home cooked meals. Comfortable cottages. Good boating, bathing and real game fishing. Reasonable rates. Write for folder.
MRS. D. H. SMITH, R. 1, Crivitz, Wis.

...LOCKSLEY LODGE Chain o' Lakes Waupaca, Wis.
An ideal place to spend your vacation. Modern hotel. Good home cooking. Sandy beach; good fishing, tennis, etc. Reasonable rates. Write for reservations now. Jos. J. Reichert.

KAWAGUESAGA LODGE
Kawaguesaga Lake, Minocqua, Wis. Modern resort in the heart of the North Woods. Muskie, pike, bass fishing. Bathing, boating. Nearby golf course. Excellent home table. Gertrude D. Doyle, Prop. [formerly Madden's].

MAPLEWOOD COTTAGES AND ...
A RESORT THAT IS DIFFERENT
No extras; boats free. A warm welcome to those ... are happy and want to make others so. If ... have a grouch don't write for rates.
VICTOR KUTCHIN, Prop., Green Lake, Wis.

WILDWOODS LODGE
New log main lodge and cabins in virgin pines ... Mercer Lake. Excellent fishing, boating, bathing. Nearby golf course. Ideal for rest. Good home cooking. Write
...HAS. BEYER, Prop. MINOCQUA, WIS.

...BUCK'S DIVIDE RESORT
...al vacation spot for fishermen and families. On Turtle waters, noted for excellent fishing. Home cooking. Reasonable rates. ...t and quiet. Write for booklet. Mrs. A. ...ck & Son, Winchester, Vilas County, Wis.

...OTTER HOUSE, Delavan Lake, Wis.
...oxy, homey place. Splendid home cooked meals. Dancing at Dutch Mill. Bathing. ... Rates reasonable. Special rates ... June. Short auto trip from Chicago.

...OG CABIN INN Hazelhurst, Wis.
...0 acres, beautifully located on four lakes. ... cabins with fireplaces and electric lights. ...od meals. Chicken twice a week. Fishing, ...nnis, saddle horses. Booklets.

RAVENSWOOD PARK HOTEL
...KE KEGONSA, WIS., P. O. STOUGHTON, WIS.
... ideal place to spend your vacation. Golfing, ... bathing. First class meals. H. W. ...

The New Engelwood Resort
... Seven Mile Lake. Outdoor Life in Land ... Lakes. Open June 1. Write for Booklet. ...S. Vaughan, Box L, Three Lakes, Wis.

...ERRACE RESORT Tomahawk Lake, Wis.
...odern hotel and cottages, overlooking lake. ...xcellent fishing, bathing, boating, hunting. ...ty food plentiful. On route 47. Booklet.

...HE PINES EAGLE RIVER, WIS.
... building, new management. Fine bathing ...ch; good fishing. Relief for hay fever. For booklet and terms address Mr. and Mrs. Webb ...

THE DELLS
SEE LARGE AD ON SUNDAY

SUN FLOWER RESORT
TOMAHAWK LAKE, WIS.
...al bass and muskellunge waters. Bathing, ...ting. Virgin forest. Home cooking. Booklet.

MORRIS HOTEL
...Ultra-Modern, at Gateway of the Dells ...vites you to make your reservations early ... you want a real vacation. Write for ...oklet. J. J. Dachler, Owner, Delton, Wis.

...ellvue Resort PELICAN LAKE, WIS.
... modern northwoods resort. Large rooms, ... running water, etc. Famous for big ...skies. Bathing, boating, dancing.

LAKE GENEVA, WIS.
Nature's Masterpiece
...ry recreation at this cosmopolitan resort. ...te for booklet. Secretary Chamber of Commerce.

FERNCROFT INN
... the old time Inn among the pine trees ... air, wonderful scenery, fine ... fishing. Write for folder. Star Lake, Wis.

...y Shore Inn STURGEON BAY, WIS.
Situated on beautiful Bay ...e Drive. New hotel, modern; electric lights, ... water. High class cuisine. Fishing, bathing, etc. Write for booklet. Mr. J. ..., Prop.

COTTAGES FOR RENT
...ian Crossing Resort, Waupaca, Wis. On ...re of lake. 4 rms., furn., elec. lts., shower ..., screened porches, boats, $25 week. ...cago office, 1725 Wash Blvd. West 6577.

...NT A REST? Come to Lindenhurst on ... Ripley, its cool, comfy, enjoy the ...ple life. Good eats, fine bathing, fishing, ... and golf at reasonable rates. ...W. MAY, Prop. Cambridge, Wis.

HEALTH RESORTS
... MINERAL BATHS AND HOTEL
... baths cure rheumatism and nervous diseases ... rates. For booklet address Dr. ... Benton Harbor, Mich.

MANY HYDE PARK FOLKS FACING TAX PENALTIES

Board of Review Strikes Blow at Fixers.

Many residents of the fashionable Hyde Park district must pay penalties for failure to file schedules of their personal property, records of the board of assessors disclosed yesterday.

Former Judge Kenesaw M. Landis, baseball commissioner, was one of those penalized. The judge paid on a $2,250 valuation last year. Fifty per cent of that amount was added this year so that the 1925 valuation is $3,325.

Aims Blow at Tax Fixers.

New regulations directed against the professional tax fixer have been adopted by Meyer Cossman, chief clerk of the board of review.

Some of those penalized and the total valuations:

A. G. McMurray, 4933 Woodlawn avenue	$ 16,500
P. G. Lawler, 4925 Woodlawn avenue	5,550
Harold Ochs, Chicago Beach hotel	1,650
Frank W. Porter, 4801 Kimbark avenue	15,000
Charles F. Kelley, 4822 Dorchester avenue	23,093
Arthur Leonard, 4801 Woodlawn avenue	15,000
Mrs. Fannie Byfield, Chicago Beach hotel	4,500
Arthur Dole, 4915 Woodlawn avenue	15,000

Other Valuations Disclosed.

Others will pay taxes upon the following valuations:

Jacob M. Loeb, 4860 Kimbark avenue	$ 2,500
Morton D. Hull, 4845 Woodlawn avenue	150,000
A. W. Harris, 4923 Kimbark avenue	150,000
Dr. Archibald Church	1,575
Beach Hotel company, 1600 Hyde Park boulevard	60,000
Mrs. Theresa Rycroft, 4932 Lake Park avenue	25,000

Bernard E. Sunny, 4913 Kimbark avenue, scheduled his personal effects at $35,000.

MELLON STICKS TO FIGHT UPON TAX PUBLICITY

He Will Take It Right Back to Congress.

[Chicago Tribune Press Service.]

Washington, D. C., July 23.—[Special.]—Repeal of publicity provisions of the revenue law will be urged by Secretary Mellon, it was reiterated today at the treasury.

Notwithstanding compliance with the requirement of the Supreme court authorizing newspaper publication of tax lists, Secretary Mellon, it was stated, has not changed his original opposition to publicity and will do what he can to cause congress to repeal the objectionable provision.

So anxious are treasury officials to avoid any appearance of approving publicity of information as to amounts paid by individual taxpayers that it was declared today by one high official that they intended to avoid doing anything to facilitate the work of newspapers in copying from the tax lists, which will be open to public inspection on Sept. 1.

According to this official the granting of requests from newspapers that they be given an opportunity to copy lists a number of days in advance of the publication date would place the treasury in the position of encouraging publicity.

Treasury officials have some small degree of hope that congress will be willing to repeal the provision which authorizes public inspection of amounts paid by taxpayers. They would be glad also if congress would repeal another provision which authorizes congressional committees to call for any confidential tax information from the treasury and then make it public by presenting it to the senate or house.

Secretary Mellon, it is understood, also may recommend the repeal of the provision requiring public hearings by the board of tax appeals. It is regarded as unlikely, however, that congress will take such action.

ASK for Horlick's The ORIGINAL Malted Milk

Safe Milk and Diet For Infants, Invalids, The Aged

Food-Drink for All

Rich milk, combined with extract of choice grains, reduced to powder. Very nourishing, yet so easily digested that it is used, with benefit, by ALL AGES, ailing or well. An upbuilding diet for infants, invalids, nursing mothers. Convenient, Light Nourishment, when faint or hungry. Taken hot, upon retiring, it induces sound, refreshing sleep. Instantly prepared at home—no cooking.

The New Freely-Lathering
Cuticura Shaving Stick
For Tender Faces
EMOLLIENT MEDICINAL ANTISEPTIC

The prices in the Classified Automobile advertisements in this newspaper are daily proof of the permanence of Used CADILLAC values

CADILLAC
South Michigan at 23rd Street

"A Million Miles From Dull Care—Only 90 Minutes Away"

Top—"Stepping Stones," the Long Beach home of Dr. H. J. Smejkal (English architecture).

Lower—Team work at a water hazard on the finest 18 hole golf course in the Middle West.

A glorious 56-mile drive over the famous Dunes Highway, Indiana State Road No. 43.

Plan now for your country home at Long Beach

All the world is learning to play. Recreation has become a recognized part of the business of living.

Quickly—Chicago is claiming her nearby playgrounds.

For the crowd—there are many places.

For the few—Long Beach—restricted, matured—a country home community incomparable in America.

If you belong to Long Beach and Long Beach belongs to you, choose now the country homesite that will be the joy of your children—and your children's children.

There can never be another Long Beach in the romantic Dunes of Indiana—on glorious Lake Michigan. This restricted country home community can never be overrun. Its people will always be congenial, kindly—your kind of people—rigid restrictions assure this, always.

Property values are constantly increasing. Choice homesites are now available. Prices are not high—terms are most reasonable.

Drive out. A thousand welcomes await you. See the finest country home community in America. Let your children join with ours in supervised play. Choose now the homesite that will be worth more than money when all Chicago's playgrounds are gone.

Long Beach Exhibit—518 S. Michigan Ave., Congress Hotel Block

See at this exhibit the miniature bas-relief reproduction of Long Beach, modeled by the famous sculptor-painter and lover of the Dunes—W. S. Marsh.

Your copy of the new Long Beach book in colors, with over a hundred photos, is ready if you will write or call for it.

Long Beach

LONG BEACH COMPANY
Executive Offices
Michigan City, Indiana

Every Day Evidence Proves the Extra Power of

Red Crown

The High-Grade Gasoline

Motorists are daily discovering from "inside information"—from actual engine performance—that Red Crown *burns* clean.

This means that Red Crown gives you *more power* and greater flexibility. These benefits will be revealed in added mileage and in lowered gasoline bills.

These are the reasons why Red Crown maintains the service of your car at its highest efficiency.

With Red Crown in your tank, gear shifting is minimized. Red Crown takes hills with a lightness and ease that will delight you.

Red Crown gives you a lively pick-up, dependable performance and maximum power.

Fill up with Red Crown and enjoy an instant, powerful action which will satisfy your most exacting requirements.

RED CROWN GASOLINE

At Any Standard Oil Service Station and at Most Garages

Investigate Our Coupon Book System—it's a Great Convenience. Sold in $10 and $25 denominations.

Standard Oil Company
(Indiana)
910 South Michigan Avenue, Chicago

4023A

Don't Have a Single Fly Or Mosquito In Your Home—Black Flag Kills Them All!

To humans and animals BLACK FLAG is absolutely harmless. But to flies, mosquitoes and roaches it is the deadliest killer ever discovered. These pests breathe it and die. For BLACK FLAG contains a secret vegetable ingredient which strangles them. Not one escapes.

Not a single roach, either, escapes this greatest of all insect killers.

That is the beauty of BLACK FLAG. It is a thorough killer. It gets them all. Ordinary insecticides kill, at best, only 6 out of every 10 bugs. The four which get away breed the hundreds which return.

But BLACK FLAG kills 10 out of every 10. And it kills ants, moths, bedbugs, dog fleas, plant lice and chicken lice, as well as flies, mosquitoes and roaches.

There are two forms of BLACK FLAG—powder and liquid. Both are equally effective for all kinds of bugs, with these three exceptions—never use *any* liquid on furs; use the powder to make them mothproof. Always use the powder to kill dog fleas and lice.

You will find many uses for both the powder and liquid—using the liquid to kill flies, mosquitoes and moths—and the powder to kill roaches, ants, bedbugs, dog fleas, plant lice and chicken lice.

BLACK FLAG costs less. Powder, 15c up. Powder Gun, 10c. Liquid, 25c up. Sprayer, 45c. Introductory package containing can of liquid and sprayer for only 65c. At drug, grocery, hardware and department stores. Buy BLACK FLAG today.

BLACK FLAG

For Quick Sale
Will Take $325 Cash for Apartment Lots in Growing Section

Here is an opportunity to acquire a well located apartment lot at low price. These lots are close to Elevated transportation and are in a popular apartment section where there is much activity.

These lots are right now being sold for less than the present market price. Every purchaser should be able to make a substantial profit quickly. Only $325 cash is required—balance $15 per month.

This is an unusual opportunity for profit. There are a limited number of lots, so mail the coupon at once for further information.

COUPON.
Address Y T 344, Tribune.
Please send me without obligation prices and location of your apartment lots.
Name ....
Address ....

ADVERTISE IN THE TRIBUNE

SUBSCRIBE FOR THE TRIBUNE

LIVE *in Evanston*

From kindergarten to University there are no better schools anywhere than in Evanston.

Evanston has always been noted for its homes and churches. Every street an avenue of beautiful trees. The whole city is virtually a park.

Beautiful apartment buildings and hotels, surrounded by trees and well kept lawns, are available.

Here is a great American community with all of a city's conveniences and all of the country's charm. It is a community of pure air and beautiful arching trees—of spacious streets and attractive homes and apartments—of quiet dignity and modern recreation. It is a community in which your wife can go about in safety, and where your children can grow and develop among associates who are worthy companions for them.

You can truly LIVE in Evanston. Closer to Chicago's business section than any other suburb which has the advantage of being by the lake, Evanston gives you the convenience of rapid transportation to take you to the city when you must go—and to whisk you away when you are free.

Have you ever really thought of living in Evanston? Have you ever looked at its clean beaches, inspected its smart and attractive shops and stores, visited its distinctive hotels? Have you ever driven through its broad, shaded streets, and thought "What a home this would be for me and mine!"

Come to Evanston and view its many attractions in this new light. Attend its churches, inspect its schools, pause before the expanding campus of its great university, drop into its theaters, notice the moderate prices of its attractive apartments and investigate the opportunities of owning your home. If you drive out in your car, you may also discover the new delight of starting from any point in Evanston and being in the open country or at your golf club in ten to fifteen minutes.

Chicago is a marvelous place in which to earn a living. Evanston is the place in which to enjoy that living. In the sixteen hours of the day which are your own—LIVE in Evanston.

For further information regarding Evanston ask any local bank or realtor

EVANSTON REAL ESTATE BOARD

614 Church Street — Telephone University 2208

Within ten minutes of Evanston are three municipal golf clubs. All of the private golf clubs of the North Shore are within a half hour's drive.

Just outside of Evanston are any number of beautiful spots in the Forest Preserves, and the Fox Lake region is only an hour away.

The Northwestern Railroad, the Northwestern Elevated or the North Shore Electric carry you rapidly to Chicago.

High class theaters, offering the better moving pictures, are a feature of Evanston life.

Banks with the principle of neighborly service are here to make your banking business enjoyable. Business houses of all kinds are here and located for your convenience.

Evanston's entire shore line is practically a beach, and throughout the entire city you will find playgrounds for the children.

It costs no more to Live in Evanston

Chicago Daily Tribune. THE WORLD'S GREATEST NEWSPAPER

The Tribune's Telephone Number Is
Central 0100

FRIDAY, JULY 24, 1925.

The BOBCAT

BY HENRY C. ROWLAND

Reg. U. S. Pat. Office.

SYNOPSIS.

Sir Tim Burke, real estate operator, and known to his associates as a land pirate, discharges one of his young lieutenants called Pol Gaillard, because he is irritated by the latter's sleekness of appearance and nonchalant manner. Pol learns his ex-boss covets a desirable piece of Long Island property owned by Professor Husted and that another land shark, Michael Cadrigan, is after the same bit of land. Cadrigan lives on the shore of Long Island sound with his stepdaughter, Veronica, across the bay from Professor Husted. The latter lives like a hermit, Veronica his only visitor. Cadrigan asks Veronica to discontinue calling on the old man, intimating the professor's enemies may harm her.

Noticing a sloop anchored opposite the house, Veronica suggests to her stepfather that they call on the owner. They are invited on board and their host introduces himself as Pol Gaillard, posing as an itinerant poet and artist. That night Pol rows over to the Husted house and while he is ashore his sloop is cut adrift. The next night he and Veronica meet at Professor Husted's house. On leaving Pol discovers that his boat has been scuttled. The professor invites Pol to be his guest and he accepts, although he is able to salvage his boat.

Pol dines with the Cadrigans. His host offers him five thousand dollars to get Professor Husted to sell him his land. Pol refuses.

INSTALLMENT XXIII.
POL GOES A-FORAGING.

Cadrigan's heavy jaw seemed to bulge a little at its angles, and his cold, greenish eyes had a glassy look as he asked Pol why he refused his offer.

"If I had made no promise to the professor, I should still find it utterly impossible to accept the hospitality of such a man offered to me when in distress, then use it as a fulcrum to pry him loose from ancestral acres that he has no desire nor necessity for selling, and to my considerable profit."

"You are punctilious." Cadrigan's voice was smooth enough, but there lurked in it a sneer of disbelief.

"Less that than square."

"Well, that is a rare thing these days, and costly." Cadrigan's tone lightened a little. "I do not say you are wrong, nor shall I urge you to do

"He wants me to marry a rich wop like himself and carry on this same sort of stuff. I see myself——"

what is against your principles, partly because I respect them and partly because I do not think that I could budge them. Chiefly that."

"Thank you."

"But all the same, my offer stands. So if you should see your way to doing this thing in a manner consistent with your sense of honor and fair play, I should like to hear from you again. Might be that in your growing esteem for the professor you would find it to his real benefit for him to part with some of his property so that he might live in a fashion more befitting his age and quality and the wealth that is at this moment of no great use to him."

"That, of course, is possible."

"Then let us say no more about it for the present."

Veronica came out and joined them. Her appearance just at this moment would suggest to the astute mind that she had withdrawn herself under instructions from her stepfather and, even more, that she has reason to believe his commercial tentative to have been concluded. The deep embrasure of a window was directly behind the chairs in which the two men were sitting.

The cold displeasure apparent on her face when she had excused herself was gone. Her violet eyes rested on Pol with a puzzled, troubled look that was not unkind.

"You must be nearly starved," she said. "I did not think about your getting up so early, or I should have ordered dinner for one o'clock."

"Hunger never bothers me unless under physical duress, Miss Cadrigan."

Luigi announced dinner. The meal passed pleasantly, but at its end the host and hostess had learned little more about their interesting guest. Pol excused himself on the ground that the tide having ebbed he must retrieve his immersed effects and dry them out. Cadrigan and Veronica took him over in the launch and left him. The professor assisted Pol in his work of salvage. Then, toward evening, Pol got into his skiff and rowed up to the head of the bay. Leaving the boat at the ramshackle jetty that served the needs of the Italian colony, he made his way up to the house.

Pol carried a large wicker basket that had been left by Veronica. As he went up to the stone steps, cut into the steep bank that rose precipitously from the roadside, he made two important discoveries. The children were not in evidence about the premises, while a sort of angry clatter from the kitchen proclaimed their pretty caretaker to be occupied in her domestic duties, and displeased with them.

Pol did not require to be told that the pretty family drudge was in a temper, not only mental, but of physical expression. She came to the door and hurled out a broken soup tureen on that scrap heap which was the whole of the premises. Her face was flushed, her bodice open at the shapely throat and her lustrous hair heaped up in recent disorder, for it had been neatly coiffed. Pol observed that she was in her Sunday best, trim and shapely, as her slender youthfulness had just begun to assume more flowing curves. Even in that first glance, it was evident to Pol that having bathed and dressed and tidied herself for a holiday jaunt, she had at the last moment been disappointed in this promenade. It was difficult to believe that any cavalier of such a warm and luscious girl could have proved recalcitrant. More probably it was a case of expediency.

Catching sight of Pol, her allegretti eyes opened a little wider, their sullen lids lifting at the prospect of a romantic young man who had first seen her in workaday attire, now able to behold her shirtwaisted and short skirted, silk stockinged and high heeled. It made her dressing less of a wasted effort. She was American born, yet not so aggressively American as many of her kind, because her father's work of gang boss had always been in the country, and he was fierce and orthodox both of religion and national customs.

She presented, therefore, a pretty picture to Pol as she stood in the doorway wiping her hands on her apron which she then tore off and flung vexedly aside.

"Good afternoon," he said. "I came to see if I could get some more milk and eggs and things and, perhaps, a chicken."

"Sure," she answered, and reached up the side of the door for a key.

"You don't seem to trust your neighbors," said Pol.

"O, it ain't the neighbors. Nobody'd dare try to put anything over on papa. It's the kids. They suck 'em if they get a chance."

"Are you going out?" asked Pol, "or have you just come in?"

"No chance," she answered bitterly. "I was going to take the kids for a ride in the flivver, and papa made up his mind to go himself. There's only one thing I got to do, and that's work."

"Why don't you go, too?"

"And get all messed up with kids crawling over me? That ain't good enough."

"Never mind," said Pol, "you'll be getting married yourself one of these days and have a car of your own."

"Not if I know it. I'm fed up on family life. When I quit here I'm going on my own."

"To do what?" Pol asked.

She gave him a speculative look. "Something in the city. An office job. Nature may be grand, but it don't look that way to me. Not when it's littered up like this dump. Papa's due to get an awful jolt some fine day."

"What sort of an office job do you want?"

"Stenographer or private secretary. I took a correspondence course and can write shorthand and sling a fistful of wicked fingers on the keys. And where does that get me here? I'm cook and chambermaid and nurse and keep papa's accounts and write his letters, and mend and darn and wash and iron and drive the car. And what do I get for it? Not even a chance to take a ride on a Sunday afternoon."

"It does sound pretty stiff," said Pol. "What do you draw down for it?"

"A bawlin' out when anything goes wrong. I'd've walked out on him long ago, only he's got my goat."

"What's his job?" Pol asked.

"Subcontractor. He only hauled down about fifteen thousand last year. Mr. Cadrigan throws a lot of work his way."

She was still standing in the doorway, one bare shapely forearm, of which the skin was white and fine, half raised as her hand rested on the jamb. "I'll be of legal age next month, and then I'll show him something. Trouble is, though, I'm scared of him. Papa's a holy terror when he gets his mad up. Full of this old country bunk about making a girl a slave."

"That doesn't get across in the old country any more," Pol said.

"Well, it hasn't here since the war. Why shouldn't I have my chance when I've got the goods? He wants me to marry a rich old wop like himself and carry on this same sort of stuff. I see myself."

[Copyright: 1925: By Henry C. Rowland.]

[Continued tomorrow.]

THE GUMPS—APPLESAUCE

Reg. U. S. Pat. Off.; Copyright, 1925, by The Chicago Tribune.

Destruction of Marriage Seen in Divorce Evil

Church Rallies to Save the American Home.

If the ratio of divorce goes on increasing at the present rate, the whole conception of Christian marriage will fade from the consciousness of the American people.

Such is the belief of the joint commission on home and family life of the Episcopal church which is preparing its report to be submitted to the triennial convention of the church at New Orleans in October.

What attitude the church should adopt toward requiring health certificates as prerequisites to marriage, and what support it should give a national law providing for uniform standards of marriage and divorce in the United States are questions for which the commission is seeking the answer.

"The real issue in this country is—Is marriage worth saving?" reads a statement by Bishop William Hall Westmoreland, a member of the commission. "Facilities for dissolving marriage abound, inflaming every trifling dispute, encouraging marital infidelity and stimulating hasty or secret unions. Thousands of young people, knowing that the law permits a consecutive or 'tandem' polygamy, enter the married state with the deliberate intention of breaking it off should it prove unsatisfactory.

"Divorce is invariably accompanied by sterility. Birth control is a problem that needs to be faced. The whole subject of the end and object of marriage must be set forth with patience, wisdom, and love.

"The church, sent to teach and lead, utters no strong clear note on this vital theme. Our own church is shamefully remiss in her neglect of plain preaching on the nature of Christian marriage.

"Allowing for notable and beautiful exceptions, it is generally true that the American home has ceased to function. We are not facing a crime wave, or suffering from the effects of war. Our ills grow out of the breakdown of the home. The essential need underlying all this is to make American life Christian."

* *

Moody Bible Institute to Give Diplomas to 110

One hundred and ten young men and women, comprising one of the largest summer term classes in the history of the institution, will be awarded diplomas at the commencement exercises of the Moody Bible institute the night of Aug. 3.

What's Doing Today

CONVENTIONS.

American Train Dispatchers association .... Edgewater Beach
National School for Commercial Organization secretaries .... Northwestern university
Tractor Implement and Equipment distributors .... Edgewater Beach

MEETINGS.

Mississippi Valley Drug club .... La Salle

LUNCHEONS.

Chicago Optimist club ... Illinois Athletic club
Delta Sigma Phi fraternity .... La Salle
Father and Sons party .... Great Northern
Phi Delta Theta .... Hamilton club
Pi Beta Phi fraternity .... Hamilton club
University of Wisconsin club of Chicago .... Mandel's Grill room

EVENING EVENTS.

North End club .... Edgewater Beach
Order of Sons of St. George .. Great Northern

MUSIC.

Opera, "Manon," 8:15 p. m. ... Ravinia park

[Compiled by The Chicago Association of Commerce.]

Discovery of Cancer Virus Doesn't Mean Cure, Surgeon Says

Belief of two British physicians that they have detected the infective virus of cancer does not, in any sense, mean that a cure for the disease will result.

This opinion was expressed yesterday by Dr. John W. Nuzum, noted surgeon and cancer specialist with offices at 2106 Sedgwick street, concerning news of the recent cancer "germ discovery" in London by Dr. William E. Gye and J. E. Barnard.

"Their experiments have been with the disease in chickens and may be of no value in the treatment of human beings," said Dr. Nuzum. "The cure of cancer is the most important problem now facing the medical world. So far we have been able to check it only by operating, and then the outcome is uncertain."

Reports of cancer cures and remedies are common, Dr. Nuzum pointed out, and, although the experiments of Dr. Gye and Mr. Barnard seem to be authentic, no physician can render a fair judgment on them without all the scientific data at hand.

For eight years Dr. Nuzum has specialized on cancer, working, like the British doctors, to find the infective virus. Within a few months he intends to publish a paper on the subject, setting forth the results of his experiments, he said.

* *

Lamb, Pork, and Veal Week's Meat Bargains

In its weekly report the committee on marketing information of the meat council of Chicago states:

"The most economical meat dishes for Chicago housewives for the week-end are to be had from lamb, pork, and veal.

"The week-end finds not only the forequarters of lamb at low levels, but also legs of lamb are now selling at prices which should attract housewives. Pork prices have dropped this week and appetizing dishes are roast shoulder of pork and spareribs. Breast of veal is an economical recipe and can be prepared at low cost."

The Inquiring Reporter

Every Day He Asks Five Persons, Picked at Random, a Question.

The Tribune will pay $5 for each question accepted for the Inquiring Reporter to ask. Send name and address with your question to "Inquiring Reporter," Chicago Tribune. For today's question F. T. Wood, 2133 Douglas street, Rockford, Ill., was awarded $5.

The Question.

Which would be the more interesting to you, a legal battle between brilliant lawyers, such as the Scopes trial, or a world's heavyweight championship fight?

Where Asked.

Wabash avenue at Randolph street.

The Answers.

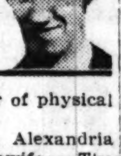

James Darling, 808 Cass street, tire builder.—I'd sooner see any legal battle than any physical battle so far as that goes. A battle of wits amounts to something. To do that a man has to be prepared by years of study and experience. Fighting is much a matter of physical prowess.

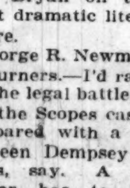

Mrs. Dorothy Pougher, Alexandria hotel, housewife.—The legal battle, of course. That Tennessee trial was a wonder—I never read anything like it. I am not interested in prize fights. Seems to me that tilt between Darrow and Bryan, with Bryan on the stand, was the finest dramatic literature since Shakespeare.

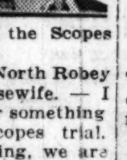

George R. Newman, Hartford, Conn., oil burners.—I'd rather see the legal battle, one like the Scopes case as compared with a bout between Dempsey and Wills, say. A good fighter has to have some brains, but not in comparison with the opponents in a case like the Scopes trial.

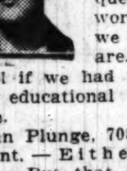

Mrs. Anna Coutre, 5003 North Robey street, housewife.—I would prefer something like the Scopes trial. For one thing, we are all interested in the question of how the world began and how we came to be what we are. It would be wonderful if we had more trials dealing with educational themes instead of crime.

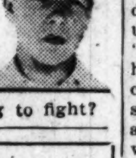

John Plunge, 708 West 85th street, student.—Either of them. But that Tennessee battle is over and Dempsey is still the champion. So I'd like to see a Dempsey fight; see how it comes out; find out whether he is the champion. Tell me, who is he going to fight?

Lemonade Stands of Children Continue to Swell Tribune Funds

Lemonade, fudge, and good salesmanship earned $3 yesterday for the fund to provide ice for poor families whose scanty budget does not cover such luxuries. A trio of little girls out in Glen Ellyn sent in that amount to be added to the free ice fund.

But the activity of the small girls for the day did not cease there. Another busy little quartet, signing themselves as members of the Blue Bird club, sent in a check for $12.10 and a businesslike little letter telling of their pleasure at being able to contribute.

The case of the mother whose last vacation was taken 18 years ago appealed so strongly to Mrs. H. N. Cooper that she enclosed a check for $10 with the wish "that this may help the mother who hasn't had a vacation for 18 years, or others just as needy."

Contributions to the Camp Algonquin fund yesterday were:

$10.00.
A. S. A.; Mrs. H. N. Cooper; Fred Ascher.
$8.00.
Mrs. Weland F. Sargent.
$5.00.
Mrs. W. S. Trescott; Louise M. Henry.
$1.00.
James Louis Smale.
Total—$49.00.
Previously acknowledged—$4,131.63.
Grand total—$4,180.63.

The free ice fund was augmented by the following donations:

$12.10.
Mary W. Hoyne, Susan D. Hoyne, Mary V. McKee, and Elise W. Montgomery.
$10.00.
W. G. Hopkins.
$3.50.
Louise M. Henry.
$3.00.
Jessada, Edith, and Caroline Hilton and Nancy Randolph.
$2.00.
Mrs. M. H. Ray.
Total—$30.60.
Previously acknowledged—$4,166.04.
Grand total—$4,196.64.

Checks should be made payable to THE TRIBUNE Camp Algonquin fund or THE TRIBUNE free ice fund and mailed to the cashier of THE TRIBUNE.

* *

Sally of the Sawdust Thrills 100 Guests of Sally of The Tribune

BY SALLY JOY BROWN.

(Picture on back page.)

"Say, ain't he the slickest ever! Did'ya ever see anything like that pea trick?"

I don't know which of my hundred little guests at the Roosevelt yesterday said that. But he spoke for all of us, as we were settling down to see "Sally of the Sawdust,"—for Sally's happy-go-lucky guardian was the finest circus gambler ever, and we could have spent all our time just watching him as he ran his gambling games. But we didn't have to—for no longer had we got acquainted with him, than we saw little Sally, working in the sideshow, and then there were thrills galore for everybody.

"O, Miss Brown, see that!" one of the little girls near me would whisper, and we'd all sit breathless while Sally was in trouble. And then her guardian would rescue her, and we'd all breathe freely again—until the time she got arrested. And then we cried, and pulled for her, with laughs for the professor's antics, tears for Sally's troubles, until everything came out beautifully in the end.

And when it was over, we just had one regret. Little Jeanette M—— expressed it, when she whispered to me: "Say, Miss Brown! Don't you wish we could be seeing that kind of picture all the time?"

And I'm sure, as we all shook hands, and everybody asked me to thank Balaban & Katz for the wonderful party they'd given us, that we all felt that way about it—for we had just been living the circus life for three wonderful, breathless hours, and it was like stepping from fairyland to find ourselves on State street again.

* *

Crippled Kids See Circus and Laugh and Laugh

Strapped to their boards or unable to manipulate their tiny crutches in big crowds, the ninety inmates of the Destitute Crippled Children's home, 1652 Park avenue, couldn't go to the circus. So the circus went to them yesterday.

Performers from the Ringling Brothers and Barnum & Bailey shows—150 in all—entertained them for more than an hour. Merle Evans' band played, all the clowns, from the rotund policeman to the Charley Chaplin, circulated among the audience and made friends. The Nelsons walked on their tall stilts and the Schuberts tied themselves into knots. Jim Richardson demonstrated rope tricks and the Colleano troupe furnished their best acrobatic stunts.

A good time was had by all. The youngsters cheered and the circus folk promised to return at their next stand in Chicago.

THEATER

Sunday's will be the hundredth Chicago performance of "The Lady Next-Door," a good play. . . . And Sunday's will be the two hundredth of "The Student-Prince," a good operetta.

'Tis said that four casts will act "What Price Glory!" here-and-there as the season thickens. . . . The cast now in New-York, less William Boyd, is the one expected in the Studebaker: who is to take that actor's place is not announced. Louis Wolheim is to come in the rôle he originated. He may be recalled from three years ago, when he was the Clarence Darrow exhibit in O'Neill's "The Hairy Ape."

It turns out that the fellow who said he would call a new revue the Greenwich Village Scandals was only fooling, and meant his announcement of that title to stir up publicity. . . . Also, that the fellow who was to hit back by calling another revue the Paris Artists and Models was just trying to show how mean he could be in reprisal. The funny thing about it is that a New-York judge granted a to-show-cause-why order in the former case on the plea of the owners of the Greenwich Village Follies, they feeling themselves sorely aggrieved and put upon, although they were able to thumb their noses legally at Mr. Ziegfeld some years ago when they swiped his title for their annual.

As "Gay Paree," the revue referred to above as the Greenwich Village Scandals will have in it Miss Winnie Lightner, Billy B. Van, Chic Sales, George Le Maire, and Eddie Conrad. . . . As has been told here, the show represents a venture in salvaging the surplus of the third issue of Artists and Models.

A play by David Boehm that has been called "The Poor Fish" is now called "Cyril,"—which is just as well, in view of the success of the piece named "The Poor Nut." . . . And the play by Willard Mack known for a long time as "Alias Santa Claus" is now known as "Canary Dutch." 'Tis told that Mr. Belasco will use the author in the principal part.

Miss Julia Sanderson and her uke-player, Frank Crummit, are to head a new cast of "No! No, Nanette!" . . . The Chicago cast is to give the piece Labor Day in New-York.

Miss Patti Harrold, here three years ago in "Irene" and not long since with her father in the two-a-day, is to have the principal part in an imported operetta of Czecho-Slovakian origin.

Henry Hull, who was the principal actor in the recent try-out of a piece named "Trouble Island," is to be in next week's Palace bill in a sketch named "Five Minutes from the Station." . . . And "Trouble Island," under the new name of "The Morning After," will be made known Monday in New-York, with Donald Foster in Mr. Hull's part.

"A rose by any other name," and all that; but the one-finger boys who write the songs don't believe it. There were heavy royalties on "The Rose of Washington Square"; the singers who go in for such stuff are doing well with "Montmartre Rose"; and now there's to be one named "Main-Street Rose."

At the time of sending this page to press, Scopes of Dayton was without a known offer for the two-a-day.

A new play about Poe is by Mrs. Catherine Chisholm Cutting, whose cuttings include the royalties on "Topsy and Eva"; and James Kirkwood and Miss Lila Lee (Mrs. Kirkwood) expect soon to perform in it.

Believing that "The Green Hat" has sufficiently advertised the phrase, the Messrs. Selwyn are announcing a play named "The Shameless Woman." It is Sacha Guitry's comedy of "The Heart-Breaker," whose French title their translator once mangled into "The Kiss-Curl." Later, they tried the piece out as "The Heart-Thief," with James Crane in the rôle the brilliant volatile Guitry designed for himself. . . . The Selwyns still think Mr. Crane is the fellow for it; but they have the good idea that Miss Francine Larrimore would be just the girl for the part Guitry wrote for his wife, the lovely Yvonne Printemps.

F. D.

Pana Banker Celebrates 90th Birthday with Kin

Pana, Ill., July 23.—[Special.]—A. B. Corman, retired business man, for many years a leading Illinois Democratic politician and three times mayor of Pana, today celebrated his ninetieth birthday anniversary with a family reunion. Mr. Corman still retains chairmanship of the board of directors of the Pana National bank.

OCEAN STEAMSHIP MOVEMENTS.

Arrived.	At.	From.
Resolute	New York	Hamburg.
Sailed.	**From.**	**To.**
Albert Ballin	New York	Hamburg.
Belgenland	New York	Antwerp.
Santa Elisa	New York	Valparaiso.
Frederick VIII	Oslo	New York.
Estonia	Copenhagen	New York.

Vanderbilts in Truce as Their Daughter Weds

Dissensions of Years Are Forgotten for Tomorrow.

Newport, R. I., July 23.—[Special.]—Forgetting for a few hours the dissensions that have split the W. K. Vanderbilt family for years, W. K. Vanderbilt will give his daughter, Muriel, in marriage on Saturday when she becomes Mrs. Frederic Cameron Church Jr. The wedding will take place under the direction of Mrs. Vanderbilt II., except for the father's participation in this respect. Mr. and Mrs. Vanderbilt have been separated for years. Mrs. Vanderbilt's religion will not permit her to obtain a divorce.

When Vanderbilt walks to the improvised altar at Beachmond with Muriel on his arm and later takes his place beside his pretty wife to greet the guests, the usual reports of a reconciliation will be as empty as were similar rumors five years ago when Mr. and Mrs. Vanderbilt appeared together at Muriel's debut.

Mr. and Mrs. Vanderbilt went for an automobile ride together this morning and apparently enjoyed each other's society. They avoided Bellevue avenue, Newport's Fifth avenue. They have buried their differences and are pleasant and affable, but not affectionate, when they meet.

Mr. Vanderbilt's participation on Saturday will be chiefly for Muriel's sake. Her affection for both parents is so great that neither could have been ignored. The tendency of friends to gossip was the drawback to the arrangement, but people can talk their heads off for all Muriel cares, as one friend phrased it today.

The wedding presents already are arranged at Beachmond for inspection by the chosen few. Mrs. W. Goadby Loew and Mrs. Raymond Baker today looked over the costly jeweled ornaments for the bride and the legion of salad forks and expensive clocks with which the pair will start housekeeping.

Miss Vanderbilt is saving her complexion for Saturday. Although she refuses to forego the pleasure of a swim tomorrow for a small matter like her wedding, she made one concession to beauty today. She emerged from the water at Bailey's beach with her nose heavily daubed with cream. If she takes the same precaution tomorrow young Church should kiss a bride who is becomingly sunburned but not unbecomingly red.

Mrs. Vanderbilt has refused to employ a caterer, preferring to buy her ice cream from a local man and to have the cooking and the actual serving of the feast done by her own servants.

All the roses in Boston have been contracted for by the Vanderbilts and thousands of blooms have been ordered from New York. White orchids will compose the bride's bouquet.

* *

Clubwomen to Mother Waifs of Broken Homes

A baby needs cuddling as much as it needs milk, and growing boys and girls need petting as much as they need sunshine, the members of the Chicago Federation of Women's Clubs, most of the members of which are mothers, have decided.

So the 50,000 members of the federation have promised to be mothers to the handicapped children from Judge Arnold's court, Mrs. H. M. Hartough, chairman of the public welfare department of the federation, announced yesterday. The so-called handicapped children who pass through the Juvenile court are those sent there through no faults of their own—from broken homes.

The support of the children from wrecked homes will be paid for by the members of the Chicago federation, and instead of placing them in institutions their board is to be paid in private families. While the federation will pay each child's expenses, an assigned club member herself will visit the child regularly and give the motherly attentions children miss in institutional life.

* *

Pope Gives Body of Saint to Cleveland Diocese

Cleveland, O., July 23.—(AP)—The body of Saint Christina, a martyr to her faith in the early years of the Christian church, has been presented by Pope Pius to Bishop Joseph Schrembs of the Cleveland diocese, Mons. Joseph F. Smith, vicar general, announced tonight. The gift, which Mons. Smith said, is without precedent in American history, is in appreciation of the diocese's generosity to the Holy See.

HOW TO KEEP FROM GROWING OLD

Sedentary Workers Need Daily Activity If They'd Progress

by Antoinette Donnelly

"The kind of girl who gets on in our organization?" Miss X. repeated my query.

"There she is over at that desk by the window! She was promoted this morning!" answered the head of a department in a large manufacturing concern.

"An outdoor girl," I volunteered after a look at the healthy tanned face and the up-on-her-toes step as she carried a paper over to an adjoining desk.

"That girl is an outdoor girl. She was living in town at a girl's club during the winter. In the early summer she found a room out in the country not far from the beach, so she just moved out. She goes swimming every morning or plays golf—gets up at 6 o'clock. She's a wonderful girl. I'm afraid we are going to lose her, though. She is going to be married."

It's the healthy ones they want in business—not only in business, either. Recent questionnaires distributed among university students show the modern young man in quest of marriage asking health as the first requisite in the girl he will choose.

So, you see, Miss Business Woman, whether you are in business for a year or for life, sparkling health is the commodity that is going to win you success.

In this short series of talks to business girls I have already pointed out the importance of choosing the right kind of food to keep you well and enthusiastic about your job.

Today we'll talk exercise. The trouble with most of us women workers is our readiness to adapt that extremely poor "lack of time" excuse to ourselves. We do have time for what we want to do. The busiest people always have more time to grant an interview, or do a favor, than the other kind. You know that as well as I. The secret is in good management.

We may not all be able to go to the country and swim, and play golf every morning, but there isn't one of us but wastes ten or fifteen minutes a day—yes, in the early morning—that we could adapt to keeping ourselves fit and fine. If business men insist upon health and the physical attractiveness that goes with it in women employés, and young men ask for it in their wives, you can back up yourself on investigation, we are pretty poor managers if we can't rescue that quarter of an hour a day and use it to make or keep us in the running.

Now, I have a set of exercises designed especially to keep the business woman fit. Her work, as I have already pointed out, being of sedentary nature, she must have some form of daily activity to keep her mentally and physically alert. These exercises will do it. As I have them ready for mailing in illustrated pamphlet form, I will ask that you send me a stamped addressed envelope for them. Ask for my "Youth Preservers." They are all of that.

HAROLD TEEN—APPLYING THE WET BLANKET

BEAUTY ANSWERS

V. G. G.: FAT FREE CREAMS are not so effective as a fatty application in softening the skin, but they are free from the objection as fat. They clean satisfactorily and make a good base for powder to protect the skin against burning and tanning. Here is a good formula: Tragacanth, 80 grains; glycerin, ½ ounce; boric acid ½ ounce; oil of bergamot, 5 drops; oil of rose, 1 drop; oil of lavendar, 2 drops, and water to make one pint. Dissolve thoroughly with moderate heat.

LOUISE: FIVE FEET, ONE INCH, age sixteen, your weight should be 110, according to table of standard weights. You should stand to add fifteen pounds to your weight. Send me stamped addressed envelopes for exercises and what to eat, that you may cover up some of those bones which cause you so much annoyance and worry. Above all, stop worry about it. That will keep you from putting on weight, dear.

Bright Sayings of the Children

The Tribune will pay $5 for each childish saying printed. The story told must never have been printed in any magazine or paper. It is not possible to acknowledge or return unavailable contributions. Write on one side of the paper. Address bright sayings to Aunty Bee, The Tribune, Chicago.

Little Richard has two grandfathers, and he loves them both dearly. One of them is an artist. In saying his prayers the other night, he surprised his parents by adding, "And please bless my grandfathers—the one who paints pictures and the one who doesn't."

A. J. S.

Howard never asks for anything to eat, but I knew he must be hungry, so I asked, "It is a long time since you had your breakfast. I wonder if you would not like a cookie?"

He answered happily, "Why, Auntie May, our thinks are twins.' J. W. B.

MEN'S FASHIONS

BY A. T. GALLICO.

Middle Parts and Others.

On Board S. S. Aquitania.—[Special Correspondence.] — The handsome youth of today's drawing is not illustrating the emancipation of man from the collar and tie plague. This has not yet come to pass. He is pictured thus in comfortable negligee because that is the way I saw him on the boat deck, giving himself a good sunning, doubtless trying to acquire a tan before he reached European shores. The reason I have singled him out for observation is that he serves as a good example of a point I like to bring out every now and then, which is a matter of hair.

The number of perfectly good faces that are spoiled by the wrong way of arranging what little hair a man has is tragic. The young man in the drawing has his hair parted in the middle and combed to each side in a manner that would be exceedingly unbecoming to a man with a fuller or a fatter face. The horizontal line which such a method of parting gives to the head makes for a broadening effect. A man with a long, thin face who wants to offset this length, would do well to comb his hair in a similar manner. If he does not care for the middle part, it is also possible to make a side part, but the hair should be combed directly to the side, not drawn back straight off the brow.

The straight pompadour is the worst style for the long face, for there are nothing but vertical lines in this case.

A FRIEND IN NEED

BY SALLY JOY BROWN.

Friendly Offer.

"Have you the names of children who are desirous of having pets? I have a mother cat and three pretty striped kittens I can no longer keep, and wish to find good homes for all of them. Mrs. H. W."

Three tiger kittens and a mother cat as well are looking for some one to play with them and give them a corner to sleep. Would you like to have just one of them?

In Need of Clothes.

"I am writing you in behalf of a young man who is soon to leave a sanitarium. He can secure a good position, I am sure, if he is presentable in appearance, but at present he is in need of a suit, 36-38; shirts, size 14; collars, 14½; socks, 10; hats, 7 1-3, and underwear, size 36. I shall be glad to call for anything offered, as he will not be out of the sanitarium for two weeks. K. M."

It's mighty fine to have a friend who is willing to go anywhere in a big city to get you some clothes, isn't it?

Evanston Club Dinner.

The Country Club of Evanston announces a dinner dance this evening for its members.

TRIBUNE COOK BOOK

BY JANE EDDINGTON.

Sweet New Cabbage.

New cabbage can be so cooked to be as sweet as sweet butter, and, proportionately, as sweet as sweet potato—always with the cover on the pot. Cabbage is no more strong than is tea made with a tea ball, but if you stew it a long time and get an effect comparable to stewed tea, why that is what you get. Both of these things contain tannin, and the tannin, well developed, turns the cabbage pink and the tea—well, you know what. But the tea leaves are dry, and were probably never sweet, while cabbage actually does contain sugar, and sugar can be dissolved in hot water, so the longer the cabbage is cooked the more completely its sugar is lost.

These remarks have been made inevitable partly because there is a picture in an August magazine with a legend which says: "Don't imprison strong juiced vegetables. Cook cabbage in an open kettle. Milder vegetables are cooked with the cover ajar."

Now, first, what is the result of cooking cabbage in an open kettle? Unless you turn it over two or three times, so it will be cooked unevenly, that part well under the water and nearest the fire may be cooked when the top is hardly cooked at all. Secondly, you have to have much more fire under an open kettle to do work in it than under a closed one, and gentle cooking of vegetables, in almost every case, is half-time cooking.

A small girl, when served some cabbage prepared as follows, said that it did not seem like cabbage. A home economics girl thought the color would be lost, but it was not: Take off each leaf and cut the heavy end of the center vein of each leaf, wash and drop into boiling water, blanch five minutes, rinse thoroughly with cold water, put to cook in covered kettle with only a little more water than clings to it, over just enough fire to keep a steam filled kettle. It will cook tender in ten or fifteen minutes, often tender enough to mash. Serve with butter only or butter and drops of vinegar.

PERMANENT WAVE
NESTLE LANOIL SYSTEM

Our Expert Operators Complete a Head in Two Hours—
$10
Phone for Appointment Dearborn 3677
IDEAL BEAUTY SHOP
Suite 1203 162 N. State St.

MOTION PICTURES DOWNTOWN

Direction of LUBLINER & TRINZ
ORCHESTRA HALL
Mich. Blvd.—Between Adams and Jackson
LAST 3 DAYS
BEGGAR ON HORSEBACK
STARTING MONDAY
If you enjoy romance, comedy, daredevil adventure, and superb acting, SEE Edmond Rostand's immortal love drama
"CYRANO DE BERGERAC"
A spectacular production filmed every inch in Natural Colors. It has marvelous mob scenes and a mammoth cast of 5,000, headed by Pierre Magnier, France's greatest actor.
CONTINUOUS FROM 11 A.M. TO 11 P.M.
ADMISSION 50¢ CHILDREN 25¢

MOTION PICTURES DOWNTOWN

NOW McVICKERS
PAUL ASH AND HIS GANG IN "ARABIAN NIGHTS"
RICHARD DIX in "LUCKY DEVIL"
Monday PAUL ASH in "JAZZ MINSTRELS OF 1926"
50 PEOPLE!
BIGGEST ASH PRODUCTION: ONE HOUR OF JAZZ AND JEST!
MARY BRIAN, PERCY MARMONT, NEIL HAMILTON
"STREET OF FORGOTTEN MEN"
A Paramount Picture—Another "MIRACLE MAN"
MADISON NEAR STATE

MOTION PICTURES SOUTH

BALABAN & KATZ TIVOLI
COTTAGE GROVE NEAR 63RD ST.
More Romantic Than "Classmates." More Dramatic Than "Toll'able David."
RICHARD BARTHELMESS
BESSIE LOVE
"SOUL FIRE"
Monday
RONALD COLMAN BLANCHE SWEET LEW CODY in "The SPORTING VENUS"

MOTION PICTURES NORTH

THE NEW DIVERSEY THEATRE
ON CLARK AT BROADWAY & DIVERSEY
PRESENTING ORPHEUM CIRCUIT VAUDEVILLE AND THE BEST PHOTOPLAYS
3100 COMFORTABLE SEATS
1PM CONTINUOUS 11PM
MATINEES EXCEPT SUNDAY 25¢ CHILDREN 10¢
NIGHTS ALL DAY SUNDAY 50¢ CHILDREN 25¢
MOST MODERN OF COOLING PLANTS
OPENS JULY 30TH THURSDAY MATINEE
NEW SHOW—SUNDAYS & THURSDAYS

CAPITOL
HALSTED AT 79TH ST.
"ARE PARENTS PEOPLE"
Monday— "THE VERDICT"

MOTION PICTURES WEST

Continuous From 1:30 P.M.
TODAY!
His Supreme Moment
DOUGLAS MacLEAN "INTRODUCE ME"
LUBLINER & TRINZ SENATE
MADISON & KEDZIE
Chicago's Finest Entertainment
MONDAY CIRCUS WEEK
BIGGEST SHOW ON EARTH
HEALTHFULLY COOL AND PLEASANT HERE

Everybody's crazy about it!
D. W. GRIFFITH'S
SALLY OF THE SAWDUST
With CAROL DEMPSTER—W. C. FIELDS
BALABAN & KATZ ROOSEVELT
STATE ST. NEAR WASHINGTON

MONROE
THE LOST BATTALION
"Smokes with action." —Says the Journal.
"A breath-catching spectacle." —Says the American.

WOODLAWN
63rd St. at Drexel Matinee Daily
Betty Compson and Raymond Griffith
Starring in "Paths to Paradise"
Coming Sunday DOUGLAS McLEAN in "INTRODUCE ME"

BALABAN & KATZ RIVIERA
BROADWAY AT LAWRENCE
"CIRCUS WEEK"
Comedians! Animals! Singers! Clowns!
CONWAY TEARLE—CLAIRE WINDSOR "JUST A WOMAN"
MONDAY
More romantic than "Classmates."
RICHARD BARTHELMESS
BESSIE LOVE
"SOUL FIRE"
EXTRA! EXTRA!
PAVLEY-OUKRAINSKY Opera Ballet
CHARLOTTE DU JONGE, Premier Danseuse

BALABAN & KATZ CHICAGO
Marion Davies in ZANDER THE GREAT
FOURTH ANNUAL MILLION DOLLAR FUR-FASHION SHOW
NORMA SHEARER
LEW CODY in a Broadway Thrill—Tale
"A SLAVE of FASHION"

ORPHEUM
NOW!
"Drusilla with a Million"
Delicate Comedy— Thundering Drama— Burning Anger— Emotion— Idealism—
One Picture in a Million

STRATFORD
63RD AND HALSTED
—NOW— "PATHS TO PARADISE" With Betty Compson and Ray Griffith
—On the Stage— "INDIAN LOVE CALL" "BITS OF ART" —And Others—
—Monday— The Laugh Hit of the Year DOUGLAS McLEAN in "INTRODUCE ME" —And— BIG STAGE PROGRAM

NORTH

LUBLINER & TRINZ Pantheon
SHERIDAN RD. AT WILSON
RAYMOND GRIFFITH & BETTY COMPSON in PATHS TO PARADISE
BEGGAR ON HORSEBACK
MATINEE 1:30 P.M. All Seats 25¢

BALABAN & KATZ CENTRAL PARK
ROOSEVELT RD. AT CENTRAL PARK
SIX BROWN BROS.
GLORIA SWANSON in "MME. SANS GENE" [Mademoiselle Devil-May-Care]
Vaudeville

ASCHER'S CHATEAU
BROADWAY AT GRACE
Florence Vidor Matt Moore "Grounds for Divorce"
5—BIG VAUDEVILLE ACTS—5

NORTHWEST

CRYSTAL North Av. at Washtenaw Continuous 1:30 to 11:30 ALICE TERRY "Confessions of a Queen" Our Gang Comedy—"THE LOVE BUG"
NEW TIFFIN NORTH AV. AT KARLOV ALICE TERRY LEWIS STONE "CONFESSIONS OF A QUEEN" Our Gang Comedy—"THE LOVE BUG"
ASCHER'S PORTAGE PK. MAT. DAILY MILWAUKEE AT IRVING PARK ALICE TERRY "CONFESSIONS OF A QUEEN"
MANOR 5609 W. NORTH AV. MATINEE DAILY ALICE TERRY LEWIS STONE "CONFESSIONS OF A QUEEN" Our Gang—"THE LOVE BUG"
RIVOLI ELSTON—CRAWFORD—MONTROSE ALICE TERRY LEWIS STONE "CONFESSIONS OF A QUEEN"
IRVING IRVING PARK BLVD. AND CRAWFORD Elliott Dexter, Mae Busch, Frank Mayo "THE TRIFLERS"
COMMODORE 3105 Irving Park Blvd. Phone Juniper 4048 LEWIS STONE ALICE TERRY "CONFESSIONS OF A QUEEN"
CAPITOL KEDZIE AT LAWRENCE Double Feature Program Kenneth McDonald—"Savages of the Sea" Also Harry Carey—"Silent Sanderson"
MILFORD 3311 N. CRAWFORD John Bowers, Clara Bow—"Empty Hearts"

SOUTH

CHATHAM Cottage Grove at 75th MATINEE DAILY FLORENCE VIDOR MATT MOORE LOUISE FAZENDA "GROUNDS FOR DIVORCE"
COSMOPOLITAN HALSTED AT 79TH JACK HOLT NOAH BEERY BILLIE DOVE "The LIGHT of WESTERN STARS"
JACKSON PARK Stony Island at 67th Cont. 2:30-11:30 P. M. FLORENCE VIDOR MATT MOORE "GROUNDS FOR DIVORCE"
HAMILTON 71ST AND PAXTON HARRY CAREY "SILENT SANDERSON"
DREXEL 858 E. 63RD STREET MAT. DAILY REGINALD DENNY "I'LL SHOW YOU THE TOWN"
HARPER 53RD & HARPER AVE. Cont. 7 to 11:30 P. M. Reginald Denny—"I'll Show You the Town" News and Harry Langdon Comedy
SHAKESPEARE 43RD AND ELLIS Dbl. Feature Program HARRY CAREY—"SILENT SANDERSON" "THREE KEYS"—ALL STAR CAST
WINDSOR PARK 2638 East 75th St. "THE RECKLESS SEX"—All Star Cast
VERNON 61ST AND VERNON MILTON SILLS—"I WANT MY MAN"
JEFFERY E. 71st at Jeffery Av. Today 7 to 11:30 Jack Holt, Noah Beery, Billie Dove "The LIGHT of WESTERN STARS" 5—BIG VAUDEVILLE ACTS—5
KIMBARK 6240 KIMBARK BABY PEGGY "CAPTAIN JANUARY"
HARVARD 63RD AND HARVARD MAT. AND NIGHT ALICE TERRY LEWIS STONE "CONFESSIONS OF A QUEEN"
LEXINGTON 1162 E. 63RD ST. MATINEE DAILY JACK HOLT BILLIE DOVE "LIGHT of the WESTERN STARS"
PRAIRIE GARDEN 58th and Prairie MILTON SILLS DORIS KENYON "I WANT MY MAN"
WABASH 1838 S. WABASH AMATEUR NIGHT LILA LEE—"THE MIDNIGHT GIRL"
KENWOOD 1225 E. 47TH ST. Emil Jannings—"THE LAST LAUGH"

EVANSTON

NEW EVANSTON 1560 SHERMAN Matinee Daily BEBE DANIELS—"The Manicure Girl"
HOYBURN 615 DAVIS STREET Matinee Daily James Cruze's Production—"MARRY ME"

NORTH

KEYSTONE 3912 SHERIDAN ROAD DOUBLE FEATURE Shirley Mason—"Scandal Proof" HARRY CAREY—"SILENT SANDERSON"
HOWARD N. W. 'L' Sta. at Howard Kenneth Harlan Helene Chadwick "THE RE-CREATION OF BRIAN KENT"
ARGMORE "Man in the Saddle"
DE LUXE On Wilson Ave. at 'L' Sta. Double Feature Day Richard Talmadge—"The Fighting Demon" Shirley Mason—"Scandal Proof"
BUCKINGHAM 3319 N. CLARK ADOLPHE MENJOU GRETA NISSEN "LOST A WIFE"
BRYN MAWR Bryn Mawr at 'L' Sta Dbl. Feature Program Jacqueline Logan—"The Sky Raider" William Fairbanks—"The Call of the Mate"
BERTHA 4717 Lincoln Ave. Dbl. Feature—Mat. Today "SAFE GUARDED" and "SHACKLES OF FEAR"
ADELPHI 7074 N. CLARK ST. Today and Tomorrow. 7-11 JOHN BOWERS CLARA BOW "EMPTY HEARTS"
CLERMONT 3226 N. CLARK ST Double Feature Al Ferguson—"PHANTOM SHADOWS" Colleen Moore—'Broken Hearts of Broadway'
REGENT 6740 SHERIDAN ROAD Dorothy Devore, Matt Moore—"HOW BAXTER BUTTED IN"
BUGG LINCOLN AND ROBEY Mae Busch, Elliott Dexter, Frank Mayo—"The Triflers"
JULIAN 918 BELMONT BABY PEGGY—"CAPTAIN JANUARY"
PARKSIDE CLARK AT NORTH AV. Double Feature, Mat. Daily GEORGE BEBAN—"Greatest Love of All" Leff Flynn—"MILLIONAIRE COWBOY"
PANORAMA 717 SHERIDAN ROAD Florence Vidor—"The Girl of Gold"
LAKE SHORE Broadway at Belmont Emil Jannings—"THE LAST LAUGH"

WEST

BROADWAY STRAND Roosevelt Rd. at Paulina —Last Times Today— 5—BIG VAUDEVILLE ACTS—5 Reginald Denny—"I'll Show You the Town"
MARSHALL SQ. 22d St. & Marshall Bl. Doors Open 1:30 The Perfect Picture "THE LAST LAUGH"
SAVOY 4346 W. MADISON MILDRED HARRIS ROBERT AGNEW—"PRIVATE AFFAIRS"
KEDZIE ANNEX 3210 W. MADISON "Re-Creation of Brian Kent"—All Star Cast
HAMLIN 3826-28 W. MADISON MATINEE DAILY Bert Lytell—"Steele of the Royal Mounted"
THALIA 18th and Allport Sts. Vaudeville—Also Adolphe Menjou-Greta Nissen—"Lost a Wife"
MADLIN MADISON NR. LINCOLN BETTY COMPSON—"EVE'S SECRET"
ASHLAND MADISON NR. ASHLAND DOROTHY MACKAILL—"CHICKIE"

MISCELLANEOUS

LUBLINER & TRINZ
BIOGRAPH 2433 Lincoln Avenue Matinee Daily MILTON SILLS and DORIS KENYON in "I WANT MY MAN"
COVENT GARDEN 2653 N. Clark St. Matinee Daily ALICE TERRY and LEWIS STONE in "CONFESSIONS OF A QUEEN" Also Our Gang Comedy, "LOVE BUG"
CRAWFORD 19 S. Crawford Av. Matinee Daily MILTON SILLS and DORIS KENYON in "I WANT MY MAN"
DEARBORN 40 West Division St. 6:30 Continuous to 11 HARRY CAREY in "SILENT SANDERSON"
ELLANTEE Devon and Clark Matinee Daily Jacqueline Logan and Capt. Mundesson in "THE SKY RAIDER"
KNICKERBOCKER 6217 Broadway Matinee Daily ALICE TERRY and LEWIS STONE in "CONFESSIONS OF A QUEEN"
LAKESIDE 4730 Sheridan Road Matinee Daily JACK HOLT and BILLIE DOVE "THE LIGHT OF WESTERN STARS"
MADISON SQ. 4740 Madison St. Matinee Daily Kenneth Harlan and Helene Chadwick in "RE-CREATION OF BRIAN KENT"
MICHIGAN Garfield and Michigan Matinee Daily ALICE TERRY and LEWIS STONE in "CONFESSIONS OF A QUEEN" Also Our Gang Comedy, "LOVE BUG"
OAK PARK Wisconsin Ave., 1 Bl. So. "L" Sta.—Mat. Daily Kenneth Harlan and Helene Chadwick in "RE-CREATION OF BRIAN KENT"
PARAMOUNT 2648 Milwaukee Av. Matinee Daily MILTON SILLS and DORIS KENYON in "I WANT MY MAN"
PERSHING 4614 Lincoln Avenue Matinee Daily REGINALD DENNY in "I'LL SHOW YOU THE TOWN" Also Harry Langdon in "Horace Greeley Jr."
VITAGRAPH 3133 Lincoln Avenue Matinee Daily REGINALD DENNY in "I'LL SHOW YOU THE TOWN" Also Harry Langdon in "Horace Greeley Jr."
WEST END 121 N. Cicero Av. Matinee Daily REGINALD DENNY in "I'LL SHOW YOU THE TOWN" Also H. C. Witwer's "Pacemakers"
WILSON Madison and Western Matinee Daily GLORIA SWANSON in "MADAME SANS GENE"
WINDSOR Clark and Division Matinee Daily JACK HOLT and BILLIE DOVE in "THE LIGHT OF WESTERN STARS" Also Harry Langdon in "Horace Greeley Jr."

2ND BIG MONTH — ALL THOSE OVER 21 MUST SEE IT
T-N-T (The Naked Truth)
LA SALLE 110 W. Madison St. ALL SEATS 50c

RANDOLPH STATE and RANDOLPH The Book That Made Millions Laugh "HELEN'S BABIES"

STATE-LAKE ORPHEUM CIRCUIT 70° COOL
VAUDEVILLE—EXCLUSIVE PHOTOPLAYS
"The White Desert" —WITH— Claire Windsor and Pat O'Malley
At 11:35 a. m., 2:55, 4:50, 7:20 and 10:30 p. m.

CASTLE STATE AT MADISON —Second Crowded Week— HAROLD LLOYD In His Latest Laugh Creation "NEVER WEAKEN" Hal Roach's New Version of His Biggest Production 8:30 A. M.—Continuous—12:30 A. M. —Coming Next Week— "THE TEN COMMANDMENTS"

AUSTIN

PLAISANCE 466 N. Parkside Street BERT LYTELL, STUART HOLMES "STEELE OF THE ROYAL MOUNTED"
PARK LAKE ST. AT AUSTIN EDITH ROBERTS, ROBERT GORDON—"SHATTERED LIVES"
AUSTIN 5619 W. MADISON EDMUND LOWE—"THE KISS BARRIER"
IRIS 5743-7 W. CHICAGO AVE Richard Talmadge—"Mysterious Stranger"

Subscribe for The Tribune

COOK BOOK

EDDINGTON.

tle with only a little more water than clings to it, over just enough fire to keep a steam filled kettle. It will cook tender in ten or fifteen minutes, often tender enough to mash. Serve with butter only or butter and drops of vinegar.

SPOTS! Take them out with—

BELL'S CLEANING FLUID

Price 25c

Will not leave a ring

BELL'S CLEANING FLUID

WILL NOT LEAVE A RING

PRICE 25c

MOTION PICTURES WEST

LUBLINER & TRINZ SENATE MADISON AT KEDZIE — Chicago's Finest Entertainment

MONDAY CIRCUS WEEK

BIGGEST SHOW ON EARTH — 12 GREAT STAR CIRCUS ACTS

CENTRAL PARK — ROOSEVELT RD. AT CENTRAL PARK

SIX BROWN BROS. — The original Saxophone Clowns and their Big Show — GLORIA SWANSON in "MADAME SANS GENE"

LUBLINER & TRINZ Vaudeville

MISCELLANEOUS

LUBLINER & TRINZ

BIOGRAPH — MILTON SILLS and DORIS KENYON in "I WANT MY MAN"

COVENT GARDEN — ALICE TERRY and LEWIS STONE in "CONFESSIONS OF A QUEEN"

CRAWFORD — MILTON SILLS and DORIS KENYON in "I WANT MY MAN"

DEARBORN — HARRY CAREY "SILENT SANDERSON"

ELLANTEE — "THE SKY RAIDER"

KNICKERBOCKER — ALICE TERRY and LEWIS STONE in "CONFESSIONS OF A QUEEN"

LAKESIDE — JACK HOLT and BILLIE DOVE in "THE LIGHT OF WESTERN STARS"

MADISON SQ. — Kenneth Harlan in "RE-CREATION OF BRIAN KENT"

MICHIGAN — ALICE TERRY and LEWIS STONE in "CONFESSIONS OF A QUEEN"

OAK PARK — Kenneth Harlan in "RE-CREATION OF BRIAN KENT"

PARAMOUNT — MILTON SILLS and DORIS KENYON in "I WANT MY MAN"

PERSHING — REGINALD DENNY in "I'LL SHOW YOU THE TOWN"

VITAGRAPH — REGINALD DENNY in "I'LL SHOW YOU THE TOWN"

WEST END — REGINALD DENNY in "I'LL SHOW YOU THE TOWN"

WILSON — GLORIA SWANSON in "MADAME SANS GENE"

WINDSOR — "THE LIGHT OF WESTERN STARS"

Bachelor Fraternity of Chicago Soon to Lose Notable Member

BY NANCY R——.

In less than six weeks now, the Chicago brotherhood of bachelors will lose one of its most valued and popular members, and, by the same token, Chicago young marrieds will gain a new couple to swell their numbers. Invitation lists that for several years have invariably included the name of James B. Waller as a beau much in demand, will have to be changed, after the first of September, to include "Mr. and Mrs. James B. Waller," for on that day "Monnie" Waller is to take unto himself a bride.

As has already been announced, the fair lady of his choice is Miss Sarah Given, the daughter of the John L. Givens of New York and Manchester, Vt., and it is at the latter delightful spot, where the Givens have a summer place, that the wedding is to take place.

It is to be one of those intimate little affairs, so much in the fashion at present, with just the immediate families there, according to the bridegroom-to-be. Mr. Waller's sister, Mrs. Waller Borden, and her two daughters, are planning to travel over from their summer cottage at Allesboro, Me., for the occasion.

Mrs. Stanislas Szukalski (the former Helen Walker, daughter of the late Dr. Samuel J. Walker) has been spending the last ten days in these parts, dividing her time between the house of her brother, Samuel J. Walker, in Lake Forest, and the Pearson here in town. She is in Chicago en route from her visit out at the Wyoming ranch of her aunt, Mrs. Malcolm Moncrieffe, to Paris, where her clever young sculptor husband is eagerly waiting for her to rejoin him. He has a studio apartment on the Rue Arago in which to welcome his wife, who plans to sail next week on the Savoie.

Mrs. Szukalski, herself an artist of no small ability, has been busy the last few months with the painting of a great, eight foot, three paneled screen for her aunt's new house in the Big Horn country—you remember, the Moncrieffes' beautiful ranch house there burned last spring, and they've been getting ready a new domicile ever since. Once in the artistic atmosphere of Paris, Mrs. Szukalski is going on with her portrait and illustrative work.

Day's News in Society

Friday, Nov. 13, has been chosen by the energetic and apparently unsuperstitious women of the St. Luke's hospital board for the third annual ball to be given at the Congress hotel for the benefit of the social service of the hospital. Mrs. Stanley Field has charge of the sale of boxes.

Mrs. Donald F. McPherson of 1306 Astor street, who, with Mr. McPherson, is on a vist at Cape Cod, will attend the Institute of Politics, which opened at Williamstown yesterday, when she returns to Pittsfield next week, where she is the guest of her parents, the Frederick T. Wests. Dr. and Mrs. Robert Metz are entertaining Manoel de Oliveira Lima and Mrs. Lima during the period of the institute's sessions.

Mrs. James Ransom Walker had forty members of the Lenox Garden Club council as her guests at Fair Acres on Monday afternoon. The council is the "inner circle" of the club and is limited to those who work in the garden with spade and hoe and cultivate their own flowers. Mr. and Mrs. James M. Walker of Dedham, Mass., are guests of Mr. and Mrs. Walker.

Dr. and Mrs. Arthur M. Walker (Sylvia Cabot) have opened the Hoffman cottage at Stockbridge for the season. Mr. and Mrs. George Higginson have as their guests Miss Louise Page and John B. Morris of New York. Mr. and Mrs. Samuel Frothingham Jr. of 115 East Oak street have returned from a visit with Mr. Frothingham's mother, Mrs. Frothingham, at Overlee.

Mrs. Edmund D. Hulbert has returned from abroad and is now residing at the Webster hotel.

Mr. and Mrs. Burton Jay Rowe of the Chicago Beach hotel have moved to the Sisson. Mr. and Mrs. Rowe and Mr. and Mrs. Wellington E. Cudd will depart on August 1 for Montreal, Quebec, and Portland.

WINNIE WINKLE, THE BREADWINNER: Better Call an Ambulance—for the Doctor

Reg. U. S. Pat. Off.; Copyright, 1925, by The Chicago Tribune.

House Servants Lead Women's Crime Figures

After examining 1,000 cases sent to the city's psychopathic laboratory from the Municipal courts, Dr. William J. Hickson, director of the laboratory, announces that among women the greatest evidence of criminality is found in domestic servants, with factory workers and waitresses following in that order. Laborers form the largest group of male criminals, with clerks and mechanics second and third.

Dr. Hickson added that of the persons sent to the laboratory for examination, 20 per cent more women than men were committed to institutions for the insane or feeble-minded.

The research was confined to cases sent in by the outside branches of the Municipal court.

* *

Miss Vanderlip to Give Jiu-Jitsu Demonstration

New York, July 23.—[Special.]—Miss Charlotte Vanderlip, debutante daughter of Mr. and Mrs. Frank A Vanderlip, will appear as an exponent of jiu-jitsu next Saturday afternoon at the Japanese garden party to be held in the Towers garden at Jackson Heights for the benefit of Tsuda college in Tokio, which was destroyed recently by the earthquake. Miss Vanderlip will demonstrate how the modern girl skilled in the art of jiu-jitsu can protect herself.

* *

ENGAGEMENT

Mrs. Mary Grinker of 7411 Greenview avenue, announces the engagement of her daughter, Ruth, to James Booth, son of Mr. and Mrs. M. B. Booth of 5716 South Michigan avenue.

MARRIED

MRS. WILLIAM J. WHITE.
[Moffett Photo.]

Announcement is made of the marriage of Miss Florence Ruth McGeeney, daughter of Mrs. E. J. McGeeney of 164 North Lotus street, to William J. White, son of Mrs. J. A. Fanning of Oak Park. Mr. and Mrs. White are to be at home at 5566 Jackson boulevard after Aug. 1.

PATTERNS BY CLOTILDE

[Registered U. S. Patent Office.]

2506

WOMAN'S AND MISSES' DRESS.

This pretty one piece, slip-on dress is slashed down from the neck in the center front, the edges bound and finished for closing. There are stitched in inverted plaits at the shoulders on the front, and the large armholes are finished with straight bands.

The pattern, 2506, comes in sizes 14 and 16 years and 36, 38, 40 and 42 inches bust measure. Size 36 requires 1½ yards of 54 inch material with 4¼ yards of ribbon.

Order Blank for Clotilde Patterns.

CLOTILDE, DAILY TRIBUNE, CHICAGO.

Inclosed find $.......... Please send me the Clotilde patterns listed below:

Pattern number. Size. Price.

....

Name..

Street..

City..

State...

How to Order Clotilde Patterns.

Write your name and address plainly on dotted lines, giving number and size of such patterns as you want. Inclose 10 cents in stamps or coin [coin preferred; wrap it carefully] for each number, and address your order to Clotilde, CHICAGO DAILY TRIBUNE.

Note—Clotilde patterns are made in New York exclusively for THE CHICAGO DAILY TRIBUNE.

ANSWER TO WHAT'S WRONG HERE

Do not argue at a dinner table.

Horse Show Today at Lake Forest to Be Brilliant Affair

The Lake Forest horse show at Onwentsia today and tomorrow will probably be the most brilliant of the summer's social events. The long list of blue blooded entries, the impressive boxholders' list, and the preparations for entertaining during and after the show indicate the enthusiastic support and interest of Chicago's most prominent folk. The officers of the Lake Forest Horse Show association, which is giving the show for the benefit of the Alice home and the Lake Forest orphanage, are Prentiss L. Coonley, president; William E. Clow Jr., vice president; Earle H. Reynolds, treasurer, and Austin H. Niblack, secretary. Paul E. Gardner is in charge of the box reservations.

More than 100 horse lovers of Chicago and vicinity have entered their steeds. There will be representatives of the Milwaukee Hunt club, the John J. Mitchell stables at Lake Geneva, the Stuyvesant Peabody farms at Hinsdale, Indian Hill Hunt club, and of practically all of the Lake Forest stables. Benjamin Leslie Behr, Otto W. Lehmann, E. J. Lehmann, Miss Frances Hamill, Mrs. John Hertz, and William E. Swift are among the inveterate equine enthusiasts who will show horses. There are to be several classes for children.

Among those who have made reservations for luncheon parties today at Onwentsia are Mrs. Gilbert Porter, Mrs. John Broeksmit, Mrs. R. R. McCormick, Mrs. Edward D. Shumway, Mrs. William Burrows, and Mrs. Darius Miller. Mr. and Mrs. Clive Runnells will give a large dinner at Shoreacres this evening and tomorrow evening's hosts at Onwentsia for dinner include Mrs. John Broeksmit, who is to have 40 guests; Miss Dorothy Curtis, daughter of Mr. and Mrs. John F. L. Curtis; W. Scott Linn, Mrs. Frank Fuller, Mr. and Mrs. Scott Durand, Mr. and Mrs. Van Wagenen Alling, Mr. and Mrs. Charles H. Ackert, Mr. and Mrs. Sidney Gardiner, Mr. and Mrs. Austin H. Niblack, and Mrs. Byron S. Harvey. Miss Edith Cummings will give a dinner party at the Cummings residence, Ioka.

EMBARRASSING MOMENTS

The Tribune will pay $1 for every letter published on "The Most Embarrassing Moment of My Life." Address Embarrassing Moments, Chicago Tribune. Write on one side of the paper. No manuscript returned.

Detected.

As my husband was out of town working, I went to visit a few days. As there was a tent show in town we went. To my surprise a young man from our home town was playing in the band. He gladly came over to meet me, as we were early, and we talked a while, and I noticed his shirt was like one of my husband's, so looking up at him, I said, "You have on my husband's shirt."

He said, "I know it." Sure enough he had borrowed it from my husband early that day before I came, and he never thought to say anything to me about it, but said afterwards he wished he had.

S. P. B.

Georgette Makes This Printed Tunic Blouse

by Corinne Lowe

NEW YORK.—[Special Correspondence.]—There may be minds sufficiently profound to detect the difference between the printed tunic blouse and the printed tunic frock, but I admit frankly at the start that I myself haven't sufficient mental finesse to tell them apart. All I know is that there continue to be shown many tunic frocks—most of them with a pronounced flare—that contrast with a foundation of plain silk and that the tunic blouse accomplishes exactly the same function. The one advantage of the latter is that we may have a latitude of foundations and that some days when we're not feeling in the mood for a rose skirt, we may elect a plain green one.

The tunic blouse illustrated is a charming and eloquent exemplification of this asset. The colors of this printed georgette are lovely, for on a cream background are scattered large flowers in lilac and rose surrounded by dark green leaves. The bandings are of plain rose georgette, and the skirt is of the same unpatterned fabric. A collar or real lace relieves the severity of the neckline, and pearl buttons are grouped at the front closing.

You will see that this model has long sleeves. So have many of the newest and smartest printed frocks. Although on this side we retain frequently the short sleeve in models of this type, the French seem to be pronounced in their opinion concerning a change. Midsummer models that have emigrated from them include various types of long sleeves, among which are to be found fitted, peasant, and bell shaped varieties.

WASHINGTON SOCIETY

Washington, D. C., July 23.—[Special.]—The minister of the Irish Free State, Timothy A. Smiddy, returned to Washington last evening from Schenectady, N. Y. He will go to Williamstown, Mass., Aug. 3, where he will address the Institute of Politics at Williams college.

Leander McCormick-Goodhart of the British embassy, had company at dinner at the La Paradis roof garden last night.

Mrs. Marshall Field is in New York for a few days and gave a luncheon yesterday at Sherry's for the heads of committees for the Christmas bazaar which will be given in December for the benefit of the Association for the Aid of Crippled Children and for the Lenox High Neighborhood association. Mrs. Field is general chairman of the committees.

* *

WEDDING

The marriage of Miss Lucy Patten, daughter of Mr. and Mrs. Alfred Emerson Patten of 1414 Estes avenue to Courtenay Chirm Davis, is to take place next Wednesday afternoon at St. Luke's Episcopal church, Evanston, and will be followed by a reception and dance at the Sovereign hotel. Miss Margaret Patten will be her sister's maid of honor, and Robert Boehland will be Mr. Davis' best man. Miss Patten is a Smith college girl and Mr. Davis is a Princeton man of the class of 1924.

Senator Deneen to Speak at Old Settlers' Picnic

Senator Charles S. Deneen will be the principal speaker at the annual reunion and picnic of the old settlers of Chicago and Cook county which will be held Monday, Aug. 3, at Brand's park. Dancing contests, in which the steps in vogue thirty to fifty years ago will be revived, will be among the features. Scores of the old-timers who regularly attend the reunion have lived in the county more than sixty years.

* *

NEW YORK SOCIETY

New York, July 23.—[Special.]—With the approach of Aug. 1 there will be an exodus from the nearby country places, most of the residents of the fashionable North Shore of Long Island, Tuxedo, the Berkshires, and Southampton arranging to spend a week or two at Newport or other resorts of the north country or preparing for trips abroad.

Mr. and Mrs. William B. Osgood Field, who have been at their place, High Lawn house, Lenox, ever since the close of school, have departed, with their two daughters, Marjorie and Mary, for their annual salmon fishing in Canada.

Miss Ellin Mackay has gone to visit Mr. and Mrs. Charles Hosmer at St. Andrews, N. B., after which she will be joined in the early part of August by her brother, John W. Mackay, and Mr. and Mrs. Harry C. Cushing III. for a trip to the Canadian Rockies.

Mrs. Richard Wharton had Mrs. Harry B. Hollins Jr., Miss Lilian Hollins, and Mrs. Charles Morgan among her guests for luncheon yesterday, at Pierre's.

Lady Decies has returned to the Madison from Kings Lodge, the summer home of her brother and sister-in-law, Mr. and Mrs. Kingdon Gould, in Ulster county, New York.

Mr. and Mrs. Charles E. Mitchell, who have been at Southampton for the last few weeks, since closing their place, Hilldale, at Tuxedo, are planning to depart shortly for Europe.

WHAT'S WRONG HERE?

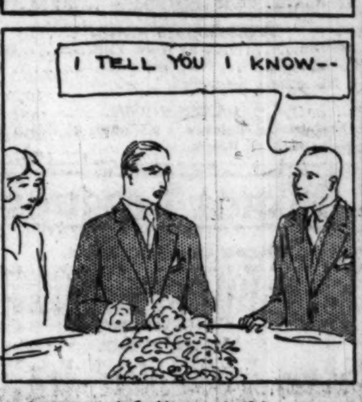

Answer at bottom of this page.

GOOPS!

A Daily Lesson in Manners for Children

—BY GELETT BURGESS—

[Copyright: 1925: By The Chicago Tribune.]

ELBOWS ON TABLE.

Are you an Elbow Eater, pray?
I know a child who eats that way
When there are folks to dinner, too!
I think that she's a Goop, don't you?
I hope that *you* have always tried
To keep your elbows at your side!

Continuing our Special Offer

Nestle Lanoil Permanent Wave $10

Expert Nestle Trained Operators

Inecto Dye, $3.50

Expert Marcel, $1.00
Expert Shingle, $1.00
Men Barbers
Nestle Home Outfit $15
Frances Thompson
39 S. State St., Suite 1006
Phones Dearborn 2213-2220
Evening by Appointment

Mellow

Vinegar should be sour, but there is a difference between the raw, sharp sourness of ordinary vinegars and the rich, mellow flavor of

HEINZ PURE VINEGARS

In pints, quarts, half-gallons

New salad-making recipe book sent for four cents in stamps

57

H. J. Heinz Company Pittsburgh, Pa.

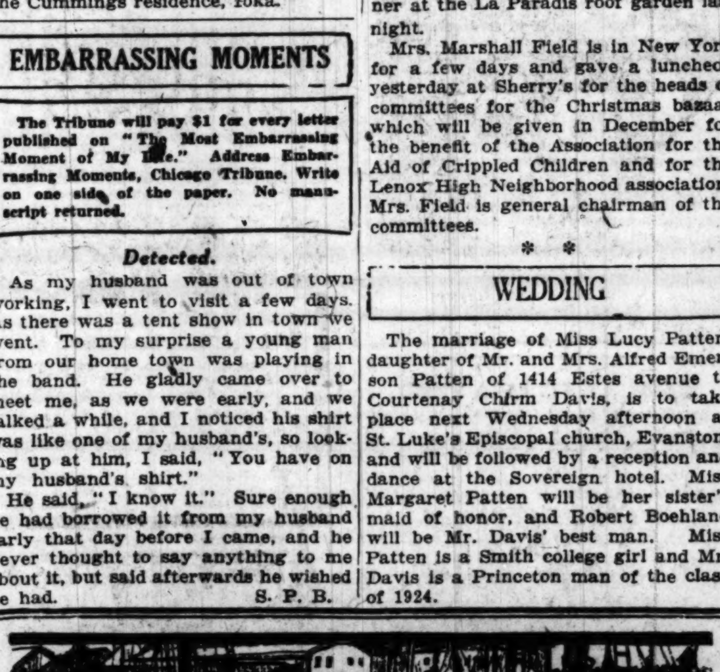

Vacation in Quaint New England

Sunrise—and the great fishing vessels unfold their white wings and sail out of the harbor. Sunset—and back they come with a load of silvery fish. To spend your vacation in one of New England's coast towns—in Maine, New Hampshire, Massachusetts—is to lead a new life—to gather the freshness of salt air and salt sea in your lungs—and the vividness of harbor life in your memory. See New England—this vacation!

Greatly Reduced Round-Trip Fares

NEW YORK CENTRAL LINES

NEW YORK CENTRAL
MICHIGAN CENTRAL

AMUSEMENTS

GARDEN OF ALLAH
"SHOW SPOT OF AMERICA"
Waukegan Road and Lake Ave.
FORMAL "TERRACE" OPENING
Tonight
Largest in the World
Italy and France ONLY can boast of such a reproduction
DINE and DANCE amongst the trees and flowers!
TWO BANDS — Blossom Health Orchestra — Cuban Seminoles
Mary Ellis.................Prima Donna
Margo Raffarro..............Oriental Dancer
James Chapee................Operatic Singer
Helen Burke.................Soubrette
Reservations, Phone: Glenview 94

LIVE IN HEALTH REMAIN YOUNG
Not a Thousand Years, or Forever, but a healthy, virile, useful and independent life.
The Oldest Young Man Youngest Old Man in America
DR. B. H. JONES
Dietician and Psychologist, gives practical explanations and illustrations of buoyant health regeneration without operation or medicine, maintained without illness.
Rose Room, Morrison Hotel
Tonight at 8:00 P. M.
Tomorrow at 3 and 8 P. M.
Questions Invited - All Welcome

GRANT PARK — 8TH STREET ENTRANCE — TWICE DAILY
LAST 3 DAYS
LAST TIME SUNDAY NIGHT, JULY 26
RINGLING BROS. AND BARNUM & BAILEY COMBINED CIRCUS
DOORS OPEN AT 1 AND 7 P. M.
PERFORMANCES AT 2 AND 8 P. M.
PRICES—[Admitting to the Circus, Menagerie and General Admission Seats]: Adults, 75c; Children under 12 years, 50c. Tax included. Grand Stand and Reserved Seats at Additional Cost, According to Location.
DOWNTOWN TICKET SALE AT LYON & HEALY'S, JACKSON BLVD. & WABASH AVE.

RAVINIA — 8:15 TONIGHT OPERA with CHICAGO SYMPHONY ORCHESTRA
MANON Bori, Schipa, Maxwell, Rothier, Defrere, Hasselmans; Sat., LA JUIVE, Raisa, Martinelli, Macbeth, Tokatyan, Rothier, Defrere, Hasselmans; Sun., 3:00, CONCERT (all seats free); 8:15, TRAVIATA, Bori, Chamlee, Basiola, Papi; Mon., 8:15, CONCERT (all seats free). Soloists: Ina Bourskaya, Philine Falco; Tues., LOVE OF THREE KINGS, Bori, Martinelli, Danise, Lazzari, Papi; Wed., BOHEME, Sundelius, Chamlee, Maxwell, Rimini, Rothier, Papi; Thurs., 3:00, CHILDREN'S CONCERT (all seats free); 8:15, SAMSON & DELILAH, Bourskaya, Martinelli, Rothier, Danise, Hasselmans.
BOX OFFICE Phone Rogers Park 9301 from Chicago (No toll); Highland Park 581, from North Shore Towns. Gate admission $1. 400 free seats. Reserved seats, Opera nights, $1.10, $1.25, $1.75, $2.25, $2.50.
Transportation by C. & N. W. Ry. (Excursion rate $1 round trip) regular schedule and 7:28 special; or North Shore Electric, regular schedule from Wabash and Adams, and 6:47 special from Dorchester Ave., stopping at intermediate points and at Loop (7:12) and Wilson Ave. (7:30).
BALDWIN PIANOS USED EXCLUSIVELY.

Pershing Palace
Most Elaborate Restaurant in Chicago
6400 COTTAGE GROVE AVE.
Brunswick RECORDING ORCHESTRA
COAST TIME MUSIC
BERNIE CUMMINS, Director
SUMMER SHOW! BEAUTIFUL COSTUMES! PRETTY GIRLS!
French Table d'Hote Dinner, $1.50
(Couvert Charge after 7:00 P. M.)
RESERVATIONS: FAIRFAX 0721

WESTERN BELMONT RIVERVIEW CLYBOURN & ROSCOE
DON'T MISS VISITING
The Palace Ballroom's Prize Party Contests
Beautiful and Valuable Prizes
—SATURDAY'S PICNIC—
Swedish Am. Athletic Ass'n
All Hail—Bonny Scotland
THE CALEDONIAN SOCIETY OF CHICAGO
Stages Its Annual Picnic and Athletic Carnival at Riverview's Big Grove
SATURDAY, JULY 25

Shubert GREAT NORTHERN
Jackson near State — MATINEE TOMORROW
THE STUDENT PRINCE — CURTAIN at 8:10
Company of 108—30 Dancing Girls
60—MALE CHORUS—60
SEATS SELLING 8 WEEKS AHEAD
TONIGHT, 197th PERFORMANCE

WOODS — EVES. 8:15 — MATINEE TOMORROW, 2:15
SEATS NOW AND 5 WKS. AHEAD
Wed. Mat. $1.00, $1.50, $2.00 — ICE-COOLED PERFECT VENTILATION ALWAYS TO 69° — Always Good Seats at the Box Office
Arthur Hammerstein's Sensational
"ROSE-MARIE"
COMPANY OF 100
SYMPHONY ORCHESTRA

APOLLO — MATINEE TOMORROW
FIRST TIME EVER IN CHICAGO
Second Annual Edition
Messrs. Shubert's Sensational Revue
"ARTISTS AND MODELS"
Brilliant Cast—Fifty Famous Models
PLENTY OF GOOD BALCONY SEATS. $1.00, $1.50 and $2.00

SELWYN — MATINEE TOMORROW
DUNCAN SISTERS
in "TOPSY & EVA"
Presents to All Children Attending TOMORROW'S MATINEE in Reception to the "Little Friends" on Stage After Performance.

STATE-LAKE — ORPHEUM CIRCUIT — 11 A. M. to 11 P. M.
VAUDEVILLE—Continuous—PHOTOPLAYS
ALWAYS COOL NEVER OVER 70°
GIERSDORF SISTERS & CO.
In a Music and Dance Offering
BERT HANLON
BARRY & LANCASTER
AMATEUR NITE IN LONDON
Fox & Allyn "LET'S DANCE" Billy Beard
Foster & Peggy Kismet Sisters & Co.
Photoplay—Exclusive Showing
"THE WHITE DESERT"
With CLAIRE WINDSOR & PAT O'MALLEY

PALACE — Orpheum Circuit Vaudeville
Twice Today, 2:15-8:15 — Phone Rand. 7772
Coolest Theater in Town—Always 70°
2:15 Bert Melrose 8:15
2:30 Shriner & Fitzsimmons 8:30
2:44 OLGA STECK 8:44
Assisted by the Moscow Art Trio
2:59 Ed—HICKEY—Tom 8:59
3:13 NED WAYBURN'S "HONEYMOON CRUISE" 9:13
4:03 ADLER WEIL & HERMAN 9:03
4:19 DENO & ROCHELLE 10:19
With Dave Herman's Band
4:49 Alfred Latell 10:39

JONES, LINICK & SCHAEFER
RIALTO — CONTINUOUS 11 A. M.-11 P. M.
ALWAYS 70 DEGREES COOL
LILLIAN WALKER in Person
"SPORTING VENUS" Blanche Sweet, Lew Cody
"Opera vs. Jazz"—Allman & May
7—Big Headline Vaudeville Acts—7

CUBS' PARK — CLARK and ADDISON STS.
In All the World No Park Like This
Baseball Today
CUBS vs. CINCINNATI
Game at 3 P. M.
Box Seats on Sale at A. G. Spalding & Bros., 211 S. State Street. Phone Harrison 9091.

SAM H. HARRIS — Every Night 8:20
LAFF THAT OFF!!
"Gets along briskly on the animation of its conversation and reality of its acting."—Chas. Collins, Post.
BARGAIN MAT. WED. & SAT., $2.00

STUDEBAKER — LAST TWO WEEKS
THE GORILLA
With Mr. Mulligan and Mr. Garrity (THE SAP DETECTIVES)

Shubert GARRICK — LAST 2 Weeks — POP. MAT. SAT.
Messrs. Shubert's New Musical Comedy
"JUNE DAYS"
With ELIZABETH HINES
ROY ROYSTON, JAY C. FLIPPEN

RUNNING RACES
HAWTHORNE
Prices: Men, $2.20; Ladies, $1.20
[Exc. Sat. & Hols.] Tickets, Morrison Lobby and on Special Trains—ILLINOIS CENTRAL
1st Leaves Randolph St. 12:30. Last 1:30 P.M.

CORT — 11TH WEEK OF LAUGHS — MATS. WED. & SAT.
Follow the crowd and spend an evening with
The Lady Next Door
JAMES SPOTTSWOOD—WANDA LYON

8 BIG ACTS — VAUDEVILLE and Movies CONTINUOUS 11 Noon—11 P.M.
MAJESTIC
WORLD'S GREATEST BARGAIN

CENTRAL — Van Buren at Michigan — Mat. Tomorrow, 2:30
THE CAT AND THE CANARY
THE GREATEST OF MYSTERY DRAMAS

Shubert PRINCESS — POP. MAT. SAT. ONLY
CHICAGO'S LOUDEST LAUGH
IS ZAT SO?

TY COBB'S CREW PROVES EASY AS SOX WIN, 8 TO 4

CONNALLY TO RESCUE

CHICAGO.

	AB	R	BH	TB	BB	SH	SB	P	A	E
Mostil, cf	3	0	0	0	0	0	0	3	0	0
Harris, cf	1	1	1	1	0	0	0	4	0	0
Davis, ss	2	2	2	2	1	0	0	0	3	1
Collins, 2b	4	2	2	2	1	0	0	3	3	0
Sheely, 1b	5	0	1	1	0	0	0	7	1	0
Falk, lf	4	1	2	4	0	1	0	5	0	0
Hooper, rf	3	0	0	0	2	0	0	1	0	0
Kamm, 3b	4	1	0	0	1	0	0	2	1	0
Crouse, c	4	1	1	1	1	0	0	1	0	0
Thurston, p	1	0	0	0	0	0	0	0	0	0
Connolly, p	3	0	1	2	0	1	0	1	0	0
Totals	34	8	10	13	7	3	0	27	8	1

DETROIT.

	AB	R	BH	TB	BB	SH	SB	P	A	E
Haney, 3b	3	0	0	0	2	0	0	0	1	0
O'Rourke, 2b	5	0	1	2	0	0	0	5	2	1
Wingo, lf	5	1	2	2	0	0	0	2	0	0
Cobb, rf	4	0	0	0	0	0	0	2	0	1
Fothergill, cf	1	0	0	0	0	0	0	0	0	0
Heilmann, rf	2	0	0	0	2	0	0	2	0	0
Blue, 1b	2	0	0	0	1	0	0	13	0	1
Tavener, ss	4	1	1	2	0	0	0	1	5	0
Bassler, c	2	1	0	0	2	0	0	2	0	0
Dauss, p	2	1	1	1	0	0	0	0	4	0
Holloway, p	1	0	0	0	0	0	0	0	3	0
*Burke	1	0	0	0	0	0	0	0	0	0
Totals	32	4	5	7	7	0	0	27	15	3

*Batted for Dauss in sixth.

Chicago .....301 004 000—8
Detroit .....030 010 000—4

Two base hits—Falk [2], Connolly, O'Rourke, Tavener. Struck out—Dauss, 2. Bases on balls—Thurston, 2; Connolly, 5. Double plays—O'Rourke, unassisted; Dauss-Tavener-Blue. Hits—Thurston, 4 in 1 1-3 innings; Dauss, 8 in 6. Winning pitcher—Connolly; loser, Dauss. Hit by pitcher—Dauss [Harris]. Time—2:09. Umpires—Moriarty, Hildebrand, and Geisel.

BY IRVING VAUGHAN.

Detroit, Mich., July 23.—[Special.]—A few well placed hits and some de luxe rescuing by Sergt. George Connally proved a formidable combination today and the White Sox slapped down the somewhat spiritless Tygers by 8 to 4 in the first of a four game series.

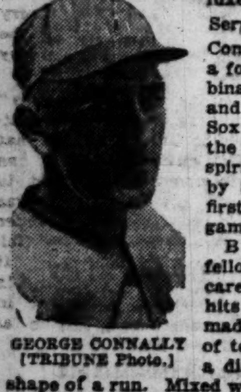

GEORGE CONNALLY [TRIBUNE Photo.]

Boss Collins' fellows were so careful with their hits that they made seven out of ten produce a dividend in the shape of a run. Mixed with the timely clouts were numerous passes, not to mention a few Tyger errors and, to make the day complete, the Chicagoans fielded with delightful consistency, only one boot being made to disturb the life saving Connally.

Sox Make 3 Runs in First.

The Sox started to operate at the plate in the first inning by bunching four hits for three runs off old George Dauss, who is curving out his thirteenth year in the big tent. Undaunted by that handicap, the Cobblers came right back with three in their half, and it was this sortie that forced Connally to hustle to the front in aid of Hollis Thurston, who had suddenly ceased to fool the enemy with his slow teasers.

Once Connally took charge, the Tygers were a different crew. He ended their splurge abruptly in the second frame and then sailed on beautifully to the finish, only one run and one hit being made off his assorted benders. Meanwhile his own mates had shoved over a lone tally in the third and clinched it in the sixth with four runs that necessitated the removal of Dauss and also inspired the bugs to howl lustily at their one time favorite, Tyrus Raymond Cobb.

Detroit Fans Razz Cobb.

It was not much of a day for Ty. He let a ball get through him in the first inning and it started the Sox on their way to three runs. He committed no further blunders in the field, but he did nothing in four attempts at bat and when he popped out in the seventh and the fans gave him a particularly healthy razz he retired to the seclusion of the dugout and was seen no more. As a manager he is not well thought of.

Thurston looked good in the first inning and was O. K. in the second, until after two were retired. Then he walked a couple and yielded three hits, three scoring. The Sox went ahead again when Connally doubled Kamm home in the third and the Tygers evened it again in the fifth on a scratch hit, two passes and some outs, but Connally kept them completely in check at other times.

The incident that started the Sox to victory in the sixth was a pass to Crouse, who moved up when Connally sacrificed. Harris batted for Mostil and was hit by a pitched ball. Davis drove one of those jack rabbit balls back at Dauss and it caromed off his glove for a single, filling the bases. A hit by Collins let two men home, a single by Sheely scored another, and the fourth and last of the round crossed the plate on Falk's long fly.

WATER CARNIVAL OF WEST PARKS AT PULASKI TONIGHT

Eight swimming events and fourteen specialties will feature the third annual water carnival of the West Chicago park commissioners to be held tonight at Pulaski park.

For boys over 14 and under 17 there will be free style races at 40 and 20 yards and the 20 yard breast stroke. A 20 yard free style for boys under 14 and an 80 yard free style race for boys over 17, together with three races for women, completes the swim card.

Welles Wins in Lincoln Park System Track Meet

Welles park athletes romped off with honors in the Lincoln park system senior track meet held at Chase park yesterday. The winning team chalked up 37 points, clearly outclassing the rest of the field. Lake Shore playground was second with 13 markers; Hamlin, third with 11; Seward, fourth with 10 and Chase park, last with five.

124th Artillery Poloists Beat Oak Brook, 7 to 6

A goal by Capt. Ferguson of the 124th field artillery polo squad in an overtime period gave the army team a 7 to 6 victory over the Oak Brook four at Oak Brook yesterday. The score was knotted at 6 to 6 at the end of the regular playing period.

Major Standings

AMERICAN LEAGUE.

	W.	L.	Pct.		W.	L.	Pct.
Phila.	57	31	.648	Detroit	47	45	.511
Wash'ton	57	32	.640	Cleveland	41	52	.441
CHICAGO	49	44	.527	New York	38	53	.418
St. Louis	48	45	.516	Boston	28	63	.308

YESTERDAY'S RESULTS.

Chicago ..... 8; Detroit 4
New York ..... 11; Washington 7
Philadelphia ..... 5; Boston 4
Cleveland ..... 10; St. Louis 1

GAMES TODAY.

Chicago at Detroit. Boston at Philadelphia.

NATIONAL LEAGUE.

	W.	L.	Pct.		W.	L.	Pct.
Pittsb'gh	51	34	.600	Phila.	42	45	.483
New York	53	36	.596	St. Louis	42	46	.477
Brooklyn	43	43	.500	CHICAGO	39	48	.448
Cincinnati	42	43	.494	Boston	37	54	.407

YESTERDAY'S RESULTS.

Boston ..... 6-3; New York 3-5
Pittsburgh ..... 3; St. Louis 2
No others scheduled.

GAMES TODAY.

Cincinnati at Chicago. St. Louis at Pittsb'h.
New York at Boston.

Minor Leagues

AMERICAN ASSOCIATION.

	W.	L.	Pct.		W.	L.	Pct.
Louisville	64	32	.667	Indianapolis	48	47	.505
Kas. City	49	45	.521	Toledo	43	50	.462
St. Paul	49	45	.521	Milwaukee	41	56	.423
Minneapolis	50	47	.515	Columbus	34	56	.378

PACIFIC COAST.

	W.	L.	Pct.		W.	L.	Pct.
San Fran.	69	39	.639	Portland	49	54	.476
Salt Lake	61	47	.565	Oakland	48	59	.449
Seattle	60	47	.561	Sacramento	42	66	.389
Los Ang's	60	48	.556	Vernon	40	69	.367

YESTERDAY'S RESULTS.

AMERICAN ASSOCIATION.

St. Paul, 4; Minneapolis, 1.
No other games scheduled.

THREE EYES LEAGUE.

Springfield, 15; Quincy, 1.
Decatur, 13; Evansville, 4.
Peoria, 22; Bloomington, 3.
Terre Haute, 5; Danville, 4.

MISSISSIPPI VALLEY.

Moline, 8; Marshalltown, 4.
Dubuque, 2; Waterloo, 1.
Cedar Rapids, 5; Burlington, 3.
Rock Island, 17; Ottumwa, 8.

PACIFIC COAST.

Vernon, 2; Seattle, 1.
Oakland, 5—2; Portland, 4—6.
San Francisco, 2—4; Sacramento, 1—8.
Salt Lake, 2—8; Los Angeles, 1—9.

TEXAS LEAGUE.

Dallas, 3; Houston, 2.
Fort Worth, 6; San Antonio, 5.
Wichita Falls, 11; Waco, 6.
Beaumont, 3; Shreveport, 2.

KANSAS CITY IS HUB FOR 7,600 MILES OF NEW HIGHWAY SYSTEM

BY J. L. JENKINS.

KANSAS CITY, Mo., July 23.—[Special.]—This roaring city of the prairies has not yet reached the road widening stage in motor empire building. But the men who are responsible for Missouri's great state highway system believe that double width pavements into the terminal will be a necessity the same day that the last of the new state trunk lines reach across Missouri.

Like Chicago, the "Show Me" metropolis is a hub for the 7,600 mile primary highway system now being built in Missouri. Eight gateway roads, three of which are now concreted for some distance out of the city, center into the terminal on the Missouri side. The five not yet improved with standard paving are hard surfaced, but they are narrow and rough in places and have not as yet collected the inevitable congestion that comes to all attractive pavements leading out into the country from a big center.

Kansas City traffic students predict that the moment all of these roads are paved with 18 foot concrete and are connected all across the state they will draw automobile trade like magnets. Then they see the old endless chain traffic problem—"better roads, more cars, congestion"—repeating itself out here, and the wide road campaign treading close on the heels of the original fight for pavements.

At present Kansas City drivers stay practically within their own boundaries. Sunday and holiday congestion centers on the boulevards and park roads, while steep grades and driving dangers tend to keep hundreds of cars out of the business district. Safety driving regulations have been adopted only recently and the first automatic traffic signals have appeared on several of the main traffic arteries, high up on roadside posts, where they are concealed almost as well as some of Chicago's through street stop signs.

Cermaks and St. Michaels Teams Battle to 6 to 6 Tie

The Cermaks and St. Michaels battled to a 6 to 6 deadlock in ten innings at Cermak park yesterday. Muzzey hurled fine ball until the ninth and was leading 6 to 2. Then Rydzewski exploded a triple with the bases loaded and scored a moment later on a single to knot the count. Score:

Cermaks .....010 020 210 0—6
St. Michaels .....002 000 004 0—6

Batteries—Muzzey and Goldwaite; McGuire and Snyder.

Maroon Baseball Team to Play at Barrington

Coach Nels Norgren's Maroon baseball team will invade Barrington tomorrow to battle with the Barrington Chamber of Commerce nine, which contains several former college players. The Maroons, who are practicing for their invasion of Japan this fall, will use either Wallie Marks of Joe Gubbins on the mound.

Blue Island Wallops Grizzards, 10 to 4

The Grizzards were downed by Blue Island, 10 to 4, in a twilight game at Blue Island last night. N. Glockson's homer with three on featured for the winners. Score:

Blue Island .....005 302 00—10 12 1
Grizzards .....001 101 100—4 6 3

Batteries—Stewart and Glockson; Fox, Cunliffe, and Stallman.

RED SOX SHOT DOWN BY ATHLETICS, 5 TO 4

Philadelphia, Pa., July 23.—(AP)—The Athletics took the opening game of the series with Boston here today, 5 to 4. The triumph was Rommel's seventeenth of the season and his sixth victory in as many games over the Red Sox. Score:

BOSTON.	Ab	R	H	C	E	PHILADELPHIA.	Ab	R	H	C	E
Flagst'd,cf	4	0	1	3	0	Cochrane,c	4	2	2	6	0
Ezzell,3b	5	1	1	2	0	Lamar,lf	4	1	3	5	0
Boone,rf	4	0	1	1	0	Poole,1b	4	1	3	10	1
Carlyle,lf	4	1	1	5	1	Miller,rf	1	0	0	3	0
Todt,1b	4	0	2	7	0	Simmons,cf	4	0	1	2	0
Wamby,2b	3	0	0	5	0	Bishop,2b	3	0	0	3	0
Lee,ss	3	1	1	3	0	Dykes,3b	4	0	0	3	0
*Vache	1	0	0	0	0	Gal'way,ss	4	0	2	0	0
Rogell,ss	0	0	0	1	0	Rommel,p	3	1	0	6	0
Heving,c	4	1	1	7	0						
Ruffing,p	3	0	2	2	0						
†Prothro	1	0	0	0	0						
	36	4	10	36	1		31	5	11	38	1

*Batted for Lee in 8th. †Batted for Ruffing in 9th.

Boston .....000 001 210—4
Philadelphia .....002 010 20*—5

Two base hits—Poole [2], Boone, Heving. Bases on balls—Ruffing, 2. Struck out—Ruffing, 4; Rommel, 4. Umpires—Ormsby and Nallin. Time—1:38.

YANKS, 11; SENATORS, 7.

New York, July 23.—(AP)—The New York Yankees knocked Washington off the top perch of the American league today by defeating the champions, 11 to 7. Gehrig's bat brought New York victory. He hit two home runs and a single and drove in seven runs. Score:

WASHINGTON.	Ab	R	C	H	E	NEW YORK.	Ab	R	C	H	E
McNeely,cf	4	0	0	4	0	Combs,cf	5	1	2	2	0
S.Harris,2b	4	0	1	8	0	Ward,2b	4	1	0	7	1
Rice,rf	5	1	2	2	0	Ruth,rf	4	1	1	3	0
Goslin,lf	5	2	3	3	0	Meusel,lf	3	2	1	4	0
Judge,1b	4	1	1	10	0	Gehrig,1b	4	2	3	5	0
Bluege,3b	4	1	3	1	0	Dugan,3b	4	1	2	3	0
Scott,ss	4	1	2	6	0	Bengough,c	4	0	1	6	0
Ruel,c	4	1	1	1	0	E.John'n,ss	4	2	2	7	0
Zachary,p	2	0	1	4	0	Shocker,p	0	0	0	0	0
*Leibold	1	0	0	0	0	Shawkey,p	4	1	2	2	0
Marberry,p	0	0	0	0	0						
Gregg,p	0	0	0	0	0						
†Ruether	1	0	0	0	0						
Ogden,p	0	0	0	0	0						
	38	7	14	39	0		36	11	14	39	1

*Batted for Zachary in sixth. †Batted for Gregg in eighth.

Washington .....031 020 001— 7
New York .....003 020 60*—11

Two base hits—Dugan, Bluege, Ruel, Goslin, Rice. Three base hits—Shawkey, Goslin. Home runs—Gehrig, 2. Sacrifice—Judge. Double plays—Ward to Johnson to Gehrig; Shawkey to Johnson to Gehrig; Scott to S. Harris to Judge to S. Harris; Scott to S. Harris to Judge. Base on balls—Zachary, 1; Marberry, 2; Shawkey, 3. Struck out—Zachary, 1; Shawkey, 2. Hits—Shocker, 7 in 2 1-3; Shawkey, 7 in 6 2-3; Zachary, 9 in 5; Marberry, 4 in 1 1-3; Gregg, 0 in 2-3; Ogden, 1 in 1. Hit by pitcher—Marberry [Meusel]. Winning pitcher—Shawkey. Losing pitcher—Marberry. Umpires—Rowland, Evans and Connolly. Time—2:30.

INDIANS, 10; BROWNS, 1.

St. Louis, Mo., July 23.—(AP)—Sherrod Smith, veteran left hander, allowed only four hits and the Cleveland Indians overwhelmed the St. Louis Browns today, 10 to 1. Score:

CLEVELAND.	Ab	R	H	C	E	ST. LOUIS.	Ab	R	H	C	E
Jamison,lf	5	3	2	3	0	Rice,rf	3	1	3	2	0
McNlty,rf	3	2	2	4	0	Lamott,ss	3	0	0	7	1
Speaker,cf	5	1	2	6	0	Sisler,1b	4	0	0	11	1
J.Sewell,ss	5	0	3	5	0	Wms,lf	4	0	0	3	0
Burns,1b	5	0	1	6	0	McMns,2b	2	0	0	3	0
Fewstr,2b	5	1	1	5	0	Jacobsn,cf	4	0	1	2	2
Lutzke,3b	4	1	2	2	0	Dixon,c	4	0	0	6	0
Myatt,c	0	0	0	0	0	Rbrtsn,3b	3	0	0	4	0
L.Sewell,c	2	1	0	0	0	Gaston,p	0	0	0	0	0
Smith,p	4	1	1	2	0	Vangldr,p	2	0	0	2	0
						Stauffer,p	0	0	0	0	0
						*Evans	1	0	0	0	0
	38	10	14	33	0		30	1	4	42	4

*Batted for Vangilder in eighth.

Cleveland .....150 001 012—10
St. Louis .....000 000 010— 1

Two base hits—J. Sewell, 2; McNulty. Three base hits—Jamieson, Rice. Home runs—Smith, Speaker. Bases on balls—Smith, 3; Vangilder, 3; Stauffer, 1. Struck out—Gaston, 1; Vangilder, 3. Hits—Gaston, 5 in 1 1-3 innings; Vangilder, 7 in 6 2-3; Stauffer, 2 in 1. Hit by pitcher—Gaston [Myatt]. Losing pitcher—Gaston. Umpires — McGowan and Owens. Time, 1:52.

Gliatto Flings Sinceritys to 2-0 Win Over Bowlers

"Sally" Gliatto, hurling in great form, fanned eleven batters and led the Sinceritys to a 2 to 0 win over the T. J. Bowlers in a twilight battle at Portage Park yesterday. Score:

Sincerity .....001 100 0—2
T. J. Bowler's .....000 000 0—0

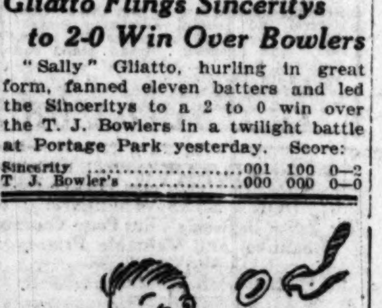

QUICK-CHANGE CHARLEY

has the right idea. He changes his underwear daily, but never the brand. He knows there's nothing else for cool comfort like good old "B.V.D."

"Next to myself I like B.V.D. best"

Insist upon this red woven label

MADE FOR THE B.V.D. BEST RETAIL TRADE

The B.V.D. Company, Inc., New York

TODAY'S SPORT PROGRAM

BASEBALL.

Cubs and Cincinnati at Cubs' park, 3 p. m.

White Sox and Detroit at Detroit.

TENNIS.

Illinois state net championship tournament at Skokie Country club, Glencoe, Ill.

GOLF.

Chicago women's city golf championship tournament at Evanston golf club, Evanston, Ill.

Cook county open golf championship tournament at Garfield park.

BOXING.

Tiger Flowers vs. Lou Bogash at Aurora, Ill., 8:15 p. m.

HORSE RACING.

Regular day's card at Hawthorne race track.

MISSOURI FARMERS HAVE MORE CROPS AND FEWER CATTLE

BY FRANK RIDGEWAY.

JEFFERSON CITY, Mo., July 23.—[Special.]—Missouri farmers who follow a double geared system of raising grain and live stock are faced with an unbalanced condition that may develop into a puzzling situation in planning their marketing and feeding. Acreage and yield of crops are both greatly increased, while the number of hogs and beef cattle, the chief consumers of the grains, is greatly decreased.

There are actually hundreds of thousands fewer hogs and beef cattle in the state this year compared with last, and the acreage of cultivated field crops has reached a total of 15,818,000, an increase of nearly 900,000 acres over last year, according to the state federal survey's preliminary midsummer figures. The acreage figures do not tell the whole story, because there has not only been an upward jump in the number of acres of corn, wheat, and oats, but the yields will be greater than last year.

There are nearly 1,000,000 more acres of corn, wheat, and oats in Missouri this year than last. Corn, leading in acreage and prospective yield, covers more than a third of the cultivated crops' acreage, or a total of 6,890,000 acres. The bulk of the corn crop is fed to hogs and cattle normally.

There are fifteen per cent fewer pigs in Missouri now than last year. High priced corn last year encouraged farmers to sell their sows and immature hogs, resulting in a shorter pig crop. The tendency for farmers in this state to swing to dairying is strong. It resulted in fewer beef cattle. There are 165,000 fewer cows other than milch cows in Missouri compared with last year; however, an increase is shown in the number of dairy cattle. Dairying is increasing especially in southern Missouri. There are now 40 cream separators for every 100 farmers in the state and 42 silos for every 100 farms—both accessories to dairying.

GAME AT ST. RITA FIELD.

The House of David nine meet the Reiners at St. Rita field this evening.

Would you play golf in a cow pasture if you could join the country club for only three cents more?

Quality has always demanded a premium, and rightly. But the surprising thing about LONDON LIFE is that the superlative costs so little more than the ordinary. And LONDON LIFE is different . . .

—with a relish all its own.

LONDON LIFE Cigarettes 20 for 18¢

"MY WORD HOW MUCH BETTER!"

RALLY IN NINTH PUTS PIRATES IN 1ST PLACE

Pittsburgh, Pa., July 23.—(AP)—A ninth inning rally gave Pittsburgh a 3 to 2 decision over St. Louis today, the victory placing the Pirates in the National league leadership once again. With the count 2 to 1 in the ninth, Cuyler tripled, Traynor doubled, and Wright singled for a pair of runs. Score:

ST. LOUIS.	Ab	R	H	C	E	PITTSBURGH.	Ab	R	H	C	E
Flack,rf	4	0	0	3	0	Carey,cf	4	0	1	6	1
Shinn'rs,cf	4	0	0	5	1	Bigbee,lf	4	0	0	0	0
Hornsby,2b	3	2	2	4	0	Moore,2b	4	0	1	5	0
Bottom,1b	4	0	2	11	0	Cuyler,rf	4	1	1	4	0
Hafey,lf	4	0	1	1	0	Traynor,3b	4	1	1	4	0
Toporcer,ss	3	0	0	5	0	Wright,ss	4	0	2	6	0
Bell,3b	4	0	1	1	0	Gran'm,1b	3	0	0	12	0
O'Farrell,c	4	0	0	3	0	Gooch,c	2	0	0	2	0
Haines,p	4	0	2	1	0	*Barnhart	1	0	1	0	0
						†Rawlings	0	0	0	0	0
						Smith,c	0	0	0	0	0
						Yde,p	3	1	1	2	0
	34	2	8	34	1		33	3	8	41	1

*Batted for Gooch in eighth. †Ran for Barnhart in eighth.

St. Louis .....000 001 010—2
Pittsburgh .....000 001 002—3

Two base hits—Hornsby, Bell, Traynor. Three base hit—Cuyler. Stolen base—Moore. Bases on balls—Yde, 3. Struck out—Yde, 1; Haines, 1. Umpires—McCormick and Rigler. Time—1:22.

GIANTS, BRAVES DIVIDE.

Boston, Mass., July 23.—(AP)—After losing the first game to the Braves, 6 to 3, the Giants won the concluding number, 5 to 3. Scores:

NEW YORK.	Ab	R	H	C	E	BOSTON.	Ab	R	H	C	E
Young,rf	5	0	2	2	0	Bancroft,ss	4	0	1	6	0
Frisch,ss	5	0	1	6	0	G'treau,2b	4	0	2	4	0
Meusel,lf	4	0	0	2	0	Mann,rf	4	1	1	3	0
Kelly,2b	4	0	0	2	0	Burrus,1b	4	1	2	6	0
Terry,1b	3	0	1	7	0	Felix,cf	4	1	1	2	0
S'thwth,cf	4	1	1	3	0	Padgett,3b	4	1	2	2	0
L'dst'm,3b	4	1	3	4	0	Harris,lf	3	1	2	8	0
Gowdy,c	3	0	3	4	0	Seimer,c	3	1	1	3	0
†Walker	0	1	0	0	0	Cooney,p	3	0	0	1	0
Bentley,p	3	0	0	2	0						
†36	3	11	32	0			33	6	12	35	0

*Ran for Gowdy in 9th.
†Snyder batted for Bentley in 9th.

New York .....000 000 102—3
Boston .....000 105 00*—6

Two base hits—Terry, Burrus, Gautreau. Three base hits—Lindstrom, Seimer. Stolen base—Gautreau. Bases on balls—Cooney, 1. Struck out—Bentley, 3; Cooney, 2. Umpires—O'Day, Pfirman, and Hart. Time—1:45.

SECOND GAME.

NEW YORK.	Ab	R	H	C	E	BOSTON.	Ab	R	H	C	E
Young,rf	5	0	2	2	0	Bancr't,ss	5	1	2	10	1
Frisch,ss	5	1	1	3	0	G'treau,2b	4	1	0	7	0
Meusel,lf	5	0	0	1	0	Welsh,rf	5	1	1	2	0
Kelly,2b	5	1	2	3	1	Burrus,1b	3	0	2	11	0
Terry,1b	5	1	2	5	0	Felix,cf	4	0	0	2	0
S'thw'th,cf	3	0	1	4	0	M'riott,3b	4	0	1	6	0
L'dst'm,3b	3	0	1	6	0	Harris,lf	4	0	2	1	0
Snyder,c	2	1	1	8	0	Gibson,c	4	0	3	0	0
G'nfield,p	4	1	2	3	0	Graham,p	2	0	0	5	0
						Genew'h,p	0	0	0	0	0
	37	5	12	35	1		*36	3	11	44	1

*Padgett batted for Graham in 8th.

New York .....003 001 010—5
Boston .....200 010 000—3

Two base hits—Young, Greenfield, Lindstrom, Terry, Burrus. Bases on balls—Greenfield, 3; Graham, 3. Struck out—Greenfield, 4. Hits—Graham, 12 in 8 innings. Losing pitcher—Graham. Umpires—Pfirman, Hart, and O'Day. Time—1:47.

1ST NATIONAL BANKERS WIN.

Making one run suffice, the First National Bank nine yesterday defeated the Standard Trust, 1 to 0, at Pyott park. Winterhalter's single, following a double by Smith, scored the only run in the first inning.

NEW LEADER

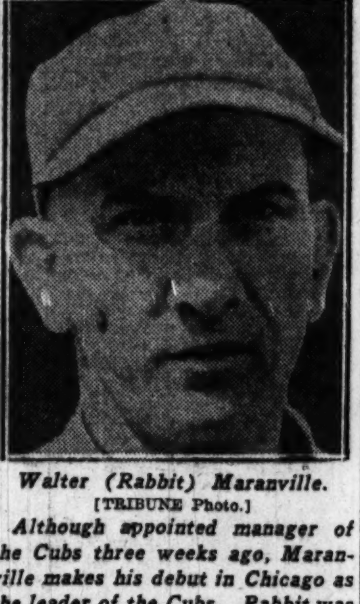

Walter (Rabbit) Maranville. [TRIBUNE Photo.]

Although appointed manager of the Cubs three weeks ago, Maranville makes his debut in Chicago as the leader of the Cubs. Rabbit was named to direct the north siders while the team was playing in the east.

RABBIT AND CUBS AT HOME WITH REDLEGS

BY JAMES CRUSINBERRY.

Rabbit Maranville will make his debut to Chicago's baseball fans as manager of the Cubs this afternoon when the north siders meet the Cincinnati Reds in the first game of a series.

Chicago's fans have known the Rabbit as a colorful player for many years while he was gaining nation wide popularity. They have yet to see him as a manager, but on the tour of the east, just finished, when he was in command of the team, he has given indications of possessing some unique ideas about running a ball club and when, in time, he is able to put all of his plans into action, some good results may be obtained.

The Rabbit and his Cubs arrived from Boston last night in rather high spirits and full of enthusiasm for the future. Now, they are to be at home until Aug. 16 and it is during this period that they hope to pull themselves up a bit in the race.

Wilbur Cooper is slated to serve his southpaw curves to the Reds today in the first of the series.

LOCAL BASEBALL.

Lake View Trust, 3; W. S. Trust, 0.

MAYOR DEVER TO SEND YACHTS ON WAY TO MACKINAC

Mayor William E. Dever will don his seagoing togs and assume his most sailorlike attitude tomorrow afternoon, for he has agreed to officiate as starter for the Chicago Yacht club's golden jubilee Mackinac island race, which will start at 4 o'clock off the Van Buren street light.

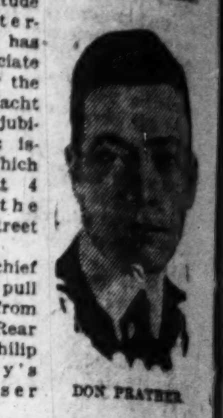

DON PRATHER

Chicago's chief executive will pull the cannon from on board Rear Commodore Philip D. Wrigley's power cruiser Fame.

The handicaps under which all boats will race and final instructions to skippers and crews of all yachts entered in the 331 mile run to the City of the Straits will be given tonight by Chairman George Armbrust of the race committee at a meeting to be held in the Grant park clubhouse of the Chicago Yacht club.

Polaris II. Scratch Boat.

The figures compiled by the committee make James O. Heyworth's big sloop Polaris II. the scratch boat. George D. Orr's small cruiser Fame gets the biggest allowance of all entries, with an advantage of 10:41:44.

All kinds of bear stories are emanating from the cabins of the big entries with the exception of Fred A. Price's O class sloop Celeritas. The most bearish of all stories comes from the moorings of the scratch boat, which has apparently the biggest chance of copping the cup.

Doubt Some Statements.

Of course, the local yachtsmen are discounting a lot of these complaints. If half of these things should turn out true, it might give Celeritas, O'Rourke's Intruder, and some of the other sloops a chance to figure in as a winning boat.

On the other hand, Fred A. Price announces that Celeritas is in perfect condition.

From Jackson park, where John O'Rourke holds forth with the speedy Q class sloop Intruder, silence reigns.

Today and Tomorrow

Chicago's Greatest CLOTHING EVENT!

Franklin St. 2 Blocks South of Van Buren

Famous Sincerity CLOTHES

At Less Than Wholesale Direct to the Public!

KUH, NATHAN & FISCHER CO., for 50 years Nationally Famous Manufacturers of SINCERITY CLOTHES, are retiring from business forever, and are offering their entire stock of Suits, Topcoats and Overcoats direct to the public at

LESS THAN MANUFACTURING COST!

Never before in the history of the clothing business have such tremendous money-saving values have been offered the public. Never again will you get a chance to buy from such an assortment of ultra-stylish super-quality garments as these latest SINCERITY CLOTHES offer you NOW. Every style you admire and every fabric you want is here. Come today or tomorrow and get the finest, best fitting garment you ever owned AT LESS THAN WHOLESALE.

1 and 2 Pants SUITS

Styles of Authority for Men and Young Men

Every Wanted Fabric, Color, Weight and Size

Tropical Worsteds
Flannels
Covert Gabardines
Serges, Cashmeres
Cheviots
Scotch Tweeds
Twills
Whipcords,
Basket Weaves
And Other Fine Fabrics

$17.50

Suits That Were Made to Retail at $35.00 and $37.50 Now $17.50

Spring and Fall Suits
Made to Retail at $50
Every suit a Sincerity $50 value. All styles, all sizes, in fabrics, patterns and weights for this coming Fall as well as for present wear. Every one to go at
24.50 Imported Fabrics

Finest Sincerity Suits
Made to Retail at $60
The pick of the famous Sincerity stocks. Suits that embody the newest in style, color and fit—every one a masterpiece. A once-in-a-lifetime chance to buy at
29.50 Imported Fabrics

Hot Weather Suits
Made to Retail at $20 and $25
Famous super-quality Sincerity tailoring and craftsmanship in suits of genuine Palm Beach cloth, fine Mohairs and other Hot Weather Materials.
8.50 | 12.50
In Sizes Up to 38.

KUH, NATHAN & FISCHER CO.

Ground Floor Factory Showroom

529 South Franklin Street

Convenient to street car, elevated, suburban and bus lines.

All alterations made by Sincerity craftsmen at actual cost.

Open Saturday to 9 P. M. Sunday from 9 A. M. to Noon.

MAYOR DEVER TO SEND YACHTS ON WAY TO MACKINAC

Mayor William E. Dever will don his seagoing togs and assume his most sailorlike attitude tomorrow afternoon, for he has agreed to officiate as starter for the Chicago Yacht club's golden jubilee Mackinac island race, which will start at 4 o'clock off the Van Buren street light.

DON PRATHER.

Chicago's chief executive will pull the cannon from on board Rear Commodore Philip D. Wrigley's power cruiser Fame.

The handicaps under which all boats will race and final instructions to skippers and crews of all yachts entered in the 331 mile run to the City of the Straits will be given tonight by Chairman George Armbrust of the race committee at a meeting to be held in the Grant park clubhouse of the Chicago Yacht club.

Polaris II. Scratch Boat.

The figures compiled by the committee make James O. Heyworth's big sloop Polaris II. the scratch boat. George D. Orr's small cruiser Fame gets the biggest allowance of all entries, with an advantage of 10:41:44.

All kinds of bear stories are emanating from the cabins of the big entries with the exception of Fred A. Price's Q class sloop Celeritas. The most bearish of all stories comes from the mockings of the scratch boat, which has apparently the biggest chance of copping the cup.

Doubt Some Statements.

Of course, the local yachtsmen are discounting a lot of these complaints. If half of these things should turn out true, it might give Celeritas, O'Rourke's Intruder, and some of the other sloops a chance to figure in as a winning boat.

On the other hand, Fred A. Price announces that Celeritas is in perfect condition.

From Jackson park, where John O'Rourke holds forth with the speedy Q class sloop Intruder, silence reigns.

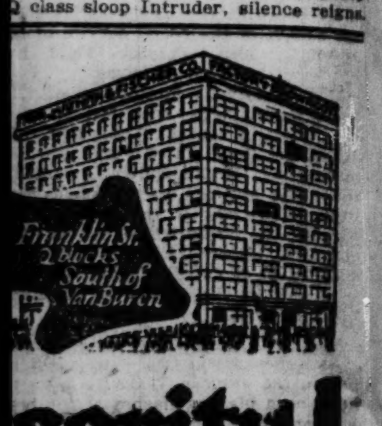

Sincerity CLOTHES

Wholesale Public!

for 50 years Nationally CLOTHES, are retiring from stock of Suits, Topcoats and

URING COST!

ave such tremendous money-saving u get a chance to buy from such an hese latest SINCERITY CLOTHES fabric you want is here. Come arment you ever owned AT LESS

SUITS and Young Men

7.50

Suits That Were Made to Retail at $35.00 and $37.50 Now $17.50

Hot Weather Suits

Made to Retail at $20 and $25

amous super-quality Sincerity tailoring and craftsmanship in suits genuine Palm Beach cloth, fine hairs and other Hot Weather aterials.

8.50 | 12.50

In Sizes Up to 38.

CHER CO.

Street

Open Saturday to 9 P. M. Sunday from 9 A. M. to Noon.

LOTT BEATEN IN STRAIGHT SETS BY WRAY BROWN

TODAY'S PROGRAM

FOURTH ROUND, MEN'S DOUBLES.

1 o'clock—White and Thalheimer vs. Norton and Brown. Johnson and Snodgrass vs. Kinsey and Kinsey.

2:30 o'clock—Johnston and Griffin vs. winner of first match.

3:30 o'clock—Tilden and Wiener vs. winner of second match.

SEMI-FINALS, WOMEN'S SINGLES.

Miss Marian Leighton, Chicago, vs. Miss Charlotte Hosmer, Berkeley, Cal.

BY HOWARD ROBERTS.

An upset which broke the hearts of local net fans killed Chicago's last hope in the Illinois state tennis tournament yesterday when Wray Brown of St. Louis, ranking twenty-second among the national stars, spilled the dope for the second time in as many days and overwhelmed George Lott Jr., who last week fought Champion Bill Tilden through five wild sets. The score was 6—1, 6—2.

GEORGE LOTT.

It was all Brown from the start and the local title holder never had a chance. Lott was off form, as he has been all week, while the St. Louis lad was playing brilliant tennis, outsmarting Lott on nearly every point.

Brown Starts Fast.

Brown started out like a whirlwind, taking the first two games of the first set with ease. Lott rallied to win the third game. It was only a flash, however, and Wray romped through the next four games for the set, only one game going to deuce.

The St. Louis lad kept up his terrific pace in the second set, winning the first three games, Lott scoring only one point in each game. Lott took the next two and the largest gallery of the week cheered. The cheers turned to groans, however, when Brown ran out the match, leaving the crowd gaping and wondering how it happened. Brown is now in the semi-finals where he meets Bill Johnston Saturday. The point score:

Brown	442	464	4—6
Lott	024	241	0—1
Brown	444	155	64—6
Lott	111	473	41—2

Little Bill won his way into that select group composing the semi-final bracket by defeating Brian I. C. Norton and his smile, 6—4, 6—3, in a match crowded with more spectacular tennis, from the crowd's point of view, yet seen during the tournament. Practically every point was featured by a long rally of terrific forehand and backhand drives to the base lines.

H. Kinsey Beats Hayes.

Another Chicago favorite was beaten when the veteran Walter Hayes, who has been playing flashes of the brand of tennis which made him one of the most feared players in the country ten years ago, lost to Howard Kinsey of San Francisco, 6—4, 6—2. The coast star simply ran the veteran leg weary with shots to the corners of the base line. Kinsey meets Tilden in a semi-final today.

Tilden and his young pupil, A. L. "Sandy" Wiener, won their way into the semi-finals of the men's doubles by defeating the local combination of Lott and Hardy in three hard fought sets, 6—4, 2—6, 6—4. It was a pretty duel between two well matched combinations, and it was the champion's superb play which brought victory to the Philadelphia pair.

Other favorites in the doubles moved through the early rounds without encountering much in the way of strenuous opposition. Wallace Johnston of Philadelphia, and Harvey Snodgrass of Los Angeles, the Kinsey brothers, Howard and Robert; William Johnston and Peck Griffin are among the favorite pairs which survived the day's play.

Finals for Boys and Girls.

Walter Thomas of Elmora, N. J., won the Illinois state boy's championship by defeating John Sheldon of Chicago, in straight sets, 6—0, 6—4. The eastern lad was easily the master of the local youth throughout.

Miss Jean Armstrong of Indian Hill, won over Marjorie Miller of Skokie, 6—0, 6—3, to annex state girls' title.

Walter Thomas and John Sheldon took the boys' double title from Lars Holloway and F. R. Stanton of Chicago, in straight sets, 6—0, 6—3. Summaries:

MEN'S SINGLES.

FIFTH ROUND—William Johnston, San Francisco, defeated Brian Norton, St. Louis, 6—4, 6—3; Wray Brown, St. Louis, defeated George M. Lott Jr., Chicago, 6—1, 6—2; Howard Kinsey, San Francisco, defeated Walter Hayes, Chicago, 6—4, 6—2.

MEN'S DOUBLES.

SECOND ROUND—Johnson and Snodgrass defeated Durant and Modica, 6—0, 6—1; Le Jeck and Le Jeck defeated Bennett and Bolswick, 6—4, 6—2.

THIRD ROUND—Tilden and Wiener defeated Hayes and Green, 6—4, 6—3; White and Thalheimer defeated Boyden and Boyden, 6—1, 6—1; Johnson and Snodgrass defeated Ingersoll and Amherst, 6—2, 6—1; O'Connell and O'Brien defeated Williams and Graves by default; Kinsey and Kinsey defeated Le Jeck and Le Jeck, 6—2, 6—4; Johnston and Griffin defeated Daugherty and Pajar, 6—0, 6—3.

FOURTH ROUND—Tilden and Wiener defeated Lott and Hardy, 6—4, 2—6, 6—4; Johnston and Griffin defeated O'Connell and O'Brien by default.

WOMEN'S DOUBLES.

FIRST ROUND—M. Thompson and Janet Phillips, Chicago, defeated M. Cunningham and Miss Dubary, Chicago, 6—2, 6—0.

SECOND ROUND—Kate Waldo and Helen Stewart, Chicago, defeated Miss Blanchard and Ruth Dunscombe, Chicago, 6—1, 6—4.

JUNIOR DOUBLES.

THIRD ROUND—Jennings and Brandt, Chicago, defeated Sheldon and Carter, Chicago, 6—3, 6—0. Fulton and Ripley, Chicago, defeated McDowell and McClay, Chicago, 7—5, 6—3. Pare and Holloway, Chicago, defeated Stanford and Griswold, Chicago, 6—0, 6—2. Stanton, Chicago, and McGlynn, Philadelphia, defeated Klotz and McEwen, Chicago, 8—10, 6—3, 6—3.

JUNIOR SINGLES.

THIRD ROUND—A. L. Wierner, Philadelphia, defeated Gordon Braudt, Chicago, 6—3, 6—3.

GIRLS' SINGLES.

FINAL—Jean Armstrong, Chicago, defeated Marjorie Miller, Skokie, 6—0, 6—3.

BOYS' SINGLES.

FINAL—Walter Thomas, Elmora, N. J., defeated John Sheldon, Chicago, 6—0, 6—4.

South Parks Track Meet Will Be Held Tomorrow

The annual south parks track meet for junior or senior girls will be held tomorrow at the Ogden park track, ... street and South Racine avenue. A record field of contestants is entered.

MISS KLOTZ, MRS. HORN IN GOLF FINAL TODAY

SEMI-FINALS CARDS

HOW Miss Dorothy Klotz and Mrs. Miriam Burns Horn won their semi-final matches in the women's city golf championship at the Evanston Country club yesterday, as shown by their cards:

Mrs. Horn—Out	555	344	445—39
In	464	644	535—41—80
Mrs. Jones—Out	555	345	555—43
In	463	543	545—39—82
Mrs. Horn, 1 up.			
Miss Klotz—Out	556	446	453—42
In	454	545	4 —
Mrs. Mida—Out	555	347	545—43
In	463	656	5 —
Miss Klotz, 4 and 2.			

BY MORROW KRUM.

It is with that little club called the putter that most great golf battles have been decided. So was it yesterday at the Evanston Golf club when the current women's city championship golf tournament passed through the semi-final stage. Two well known women golfers will play the championship final today—because of their putting yesterday.

MRS. MIRIAM BURNS HORN.

This duo of good golfers is Mrs. Miriam Burns Horn of Westmoreland and Miss Dorothy Klotz of Indian Hill. They will start on the last 18 hole trip to the championship at 9:30 o'clock this morning.

The semi-final matches of yesterday were thrilling. Mrs. Horn defeated last year's winner, Mrs. Melvin Jones, of Olympia Field, by one hole. It was a terrific fight, with Mrs. Horn playing the best game on the greens. Their game off the tee and down the fairway was all any one could wish. Mrs. Horn putted better and she won.

Halve First Five Holes.

They halved the first five holes. Then Mrs. Horn won the sixth, seventh, and eighth. All because Mrs. Jones missed short putts. The ninth was halved when Mrs. Jones missed a 3 foot putt, so at the turn Mrs. Horn was three up.

The tenth and eleventh holes were halved, and Mrs. Jones won the twelfth and thirteenth. The fourteenth was halved, and on the fifteenth Mrs. Jones sank her first long putt for an eagle three, and won the hole. The match was squared. The sixteenth was halved, and on the seventeenth Mrs. Jones' first putt rimmed the cup, but it did not drop, and she lost the hole. The eighteenth was halved and Mrs. Horn was the victor, one up.

Mrs. Mida Gets Lead.

Meanwhile Miss Klotz and Mrs. Lee Mida of Butterfield were having a close match. They halved the first two holes; then Mrs. Mida won the third and fourth. The fifth was halved, and Miss Klotz won the sixth and seventh and the match was squared. Mrs. Mida won the eighth, and on the ninth Miss Klotz sank a 35 foot putt for an eagle, won the hole, and squared the match.

They halved the tenth, and Mrs. Mida's putter failed on the eleventh. Miss Klotz won the hole but lost the next, and again the match was square. Then, on the thirteenth green, Miss Klotz sank another long putt, and went on to win, 4 and 2, by taking the thirteenth, fourteenth, fifteenth, and sixteenth.

GREB WINS OVER BRITTON IN TEN ROUND COMBAT

Columbus, Kas., July 23.—(AP)—Harry Greb, middleweight champion, won the decision over Billy Britton of Columbus in their 10 round main bout on a boxing card held here tonight.

Greb won by a good margin, outspeeding Britton and scoring the cleaner punches.

100 IN ILLINOIS GOLF CLUB MEET

More than 100 enthusiastic golfers took part in the Illinois Golf club's first Annual Invitation tournament, held yesterday and the day before at the North Shore club.

The first low gross prize for 36 holes was won by R. L. Langford, who had 153 strokes for the double round. The first low net prize for both day's play was won by Henry Kaufman, 195—51—144. The second low net prize for the 36 holes was taken by W. L. Buckley, 165—16—149. First low net for Wednesday's play was won by Dr. C. M. Case, 82—12—70, and C. G. Hayes, 82—10—72, won the same prize for yesterday's 18 holes.

A Maloney won the prize for low net for 54 holes. He had a score of 275—57—218. Second prize for the 54 hole route went to J. A. Simpson, 264—

50 APPLICANTS FOR JOB.

Logansport, Ind., July 23.—[Special.]—Fifty persons seek the position of football coach of the Logansport High school.

IN the WAKE of the NEWS

GOLF AND TENNIS.

IN a recent discussion The Wake expressed the opinion that the basic reason for the more frequent upsets in golf than in tennis was the personal competitive element in tennis—shifting tactics to meet an opponent's game.

There are two supplementary factors. They are luck or "breaks of the game" and the greater number of golf players of a near equality.

Luck unquestionably cuts a big figure in golf results. In a 250 yard drive a slight lump in the fairway may send the ball veering into a trap. Or a 250 yard drive may stop two feet from a

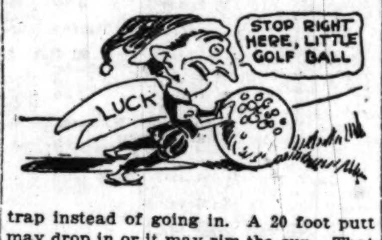

trap instead of going in. A 20 foot putt may drop in or it may rim the cup. That one stroke may decide a two day medal play event, or it may decide a hole and the championship in match play. Possibly these are not entirely luck, but certainly they are "breaks."

In tennis there is really only one chance for luck to figure. That is in balls hitting the top of the net, either dropping over or back. Seldom does this one point, which occurs four or five times at the most in a match, determine the result.

—

Why are golf players more equal in ability? When a person decides to "take up" golf he goes to a pro and starts right. In tennis, unless preparing for tournament play, he "picks up" the game. In Chicago, for instance, there are about 100 pros or teachers. In tennis there are not more than two or three.

It is an axiom of tennis that when one player beats another he can always beat him. That is not strictly true, especially with young players who are advancing, but it is the rule. In a national tennis tourney only two or three players are considered for the title, sometimes only one. In a national golf tourney there are a half dozen, often a dozen, with nearly equal chances.

Golf championships, therefore, are more uncertain than those of tennis, if we remember our geometry, Q. E. D.

* *

Down in Tennessee.

In these days of humbuggery
Let Bill swamp Clarence if he can.
Can time-worn and subtle jugglery
Conjure the descent of man?

Edboole.

* *

"Cracker" Schalk.

Catcher Ray Schalk of the White Sox has established a record by catching in 1,576 major league games. The Wake congratulates this hard working player.

But we congratulate "Cracker" more upon "catching" and retaining the respect and admiration of Chicago fandom during all his thirteen years' service with the White Sox, including those years in which all players did not emerge unsullied white.

Schalk, both for his mechanical ability and sportsmanship on the field and for his conduct off the field, is one of the characters in baseball whom we most admire.

* *

Evolution Echoes.

Going downtown on the street car, heard two birds in the early 60s discussing the Tennessee trial. The first remarked, "It doesn't seem right to have Darrow defending Scopes against violation of American laws. Should think Scopes would get an American lawyer." And the second remarked, "I didn't know Darrow was a foreigner. What nationality is he?" Then the first clinched it with, "THE TRIBUNE says he's an agnostic. Agnostica, you know, is one of those new countries created by the league of nations."

The Mexican Kid.

* *

This Wake Is Conducted by Harvey T. Woodruff. Help! Help!

* *

Musings of a Contributor.

A contrib is proud of his success. Some of them "make" a column and boast of it interminably. Most of us have met many of this type. This is especially true if the column has the reputation of being hard to "make." The contrib likes to consider himself a proper member of a select company. It is a peculiar trait of this tribe that the more you keep 'em out the more they try to get in. The soul of man yearns for the exclusive.

H. M. S.

* *

Possibly you have noted we have not said much about the projected Dempsey-Wills bout. Well, is there yet much to say about a bout scheduled for the fall of 1926?

* *

A Friend.

From time to time in this life of toil and strife
Comes a refreshing breeze, giving new claim on life,

Comes at a time when to one's troubled mind
It gives a comfort like nowhere else one can find—
'Tis the making of a friend.

A. L. De V.

* *

Signs of the Times.

On the tire covers of two different cars which passed through Galva, Ill., were these signs:

"Come On, Girls; We Carry Galoshes."

"If You Are Close Enough to Read This You are Too Damn Close."

Bob.

* *

Do You Remember Way Back When:

They played "After Dark" at the old People's theater in South State, and William A. Brady (himself) took the part of Uncle Tom?—Lundy, Fennville, Mich.

BROWN SHOWS STRONG GAME IN LOTT MATCH

BY JOHN T. BAILEY.

Wray Brown's 6—1, 6—2 victory over George Lott Jr., yesterday, was so overwhelming that the big crowd in the stands seemed stupefied.

Lott won the toss and took service. He lost the game without winning a point and his defeat was forecast, even as early as that, for Brown's play was impressive.

We have not seen a finer example of controlled speed than Brown gave yesterday in many years. Lott hit harder at times but this led to errors. Brown's errors were few and those few by narrow margins.

Thee was hardly a department in the game in which Brown did not excel. His service was not as powerful as Lott's but it was a very good service and splendidly placed.

Brown Covers Court Well.

Fast as Lott is, Brown covered court fully as well, for although he may not be able to run as fast as Lott, he seemed to know better where the ball was going.

In back court play there was little to choose between them but even in this department Brown was more accurate and was apparently able to pass Lott at the net with regularity.

Lott tried everything and nothing worked. When he went to the net, Brown passed him or forced him to net his return. On the other hand, when Brown went to the net he seemed as quick and lithe as a panther and Lott could scarcely ever pass him, no matter how good the shot. And when Brown volleyed he did so with beautiful precision and with a masterly combination of speed and placing.

Brown Weak on Lobs.

The only weakness in Brown's game was in smashing lobs and he showed a tendency to smash into the net. It is possible if Lott had done more lobbing he might have turned the scale, but Brown, who had already defeated Wallace Johnson, No. 5, showed his victory had been no flash in the pan.

Although Lott and Hardy were beaten by Tilden and Wiener in a very hard match, Lott played brilliant tennis and was well backed up by Hardy. There was little to choose between the two teams.

ALBACORE, HERMIT TUNA'S KID BROTHER, GIVES BOB A BATTLE

BY BOB BECKER.

Avalon, Catalina Island, Cal., July 23.—[Special.]—With the tuna showing no inclination to amuse the anglers in these waters the albacore, little brother of the aristocratic tuna, is now taking the spotlight. A trim, handsome fish even speedier than his big brother, the albacore adds fame to his family as he is a determined fighter and as a food fish he can't be beaten.

Today the packing plants that put up albacore are paying 10 cents a pound for freshly caught fish. This is almost twice the quotation on tuna although the fishermen are predicting that the latter is going to bring a higher price mighty soon.

While out scouting the high seas the other morning in company with Capt. Al we ran into a school of albacore which was primed for battle. We laid down our long range tuna glasses for a while, put our regulation light tackle into action and the sport started.

The discovery of a school of albacore is in itself an exciting event. The water was fairly quiet so that we could see hundreds of fish on the surface, leaping, jumping and churning up the water. They were pretty good sized specimens, too, weighing 15 to 25 pounds so we hastened to the battle line with a six ounce rod.

Allowing a white lure, resembling a bucktail used for muskellunge in the middle west to frisk through the water some 60 feet from the stern of the boat, we soon had a strike. Out went the line, yard after yard as the albacore tried to bore down to the bottom of the ocean. Then it was a case of pump him up, out he'd run; pump him out and then another run. After twelve minutes of constant pressure and work on the fish we brought him to gaff, a beautiful specimen, his back black and shiny as patent leather, fading off to an exquisite purple on his sides and then white underneath. And withall as trim and racy as anything that swims.

BOGASH, FLOWERS MIX TONIGHT AT AURORA

BY WALTER ECKERSALL.

Theodore "Tiger" Flowers, the fighting deacon of Georgia, and Lou Bogash of Bridgeport, Conn., known in the east as the "Walloping Wop," will furnish the fireworks in the windup of the boxing show at Aurora tonight. They will box ten rounds and weigh 165 pounds at the Mullen gymnasium this afternoon at 3 o'clock.

TIGER FLOWERS.

It will be the third meeting of this pair of well known middleweights. On both occasions Bogash has been on the losing end, but hopes to reverse the verdict tonight. The last time they met was in Boston and Lou had the deacon on the canvas five different times in the second round. Tiger, however, recovered and scored enough clean punches in the remaining rounds to win the decision. Their other meeting took place in Bridgeport and Flowers won off by himself.

Fighter Versus Boxer.

Like other fights held in the Aurora and East Chicago rings this summer, it will be a case of a fighter meeting a boxer. Bogash is built along the line of "Fighting Bob" Moha, the Milwaukee light heavyweight of a few years ago. He is short and chunky, but packs a wallop in either hand. Flowers is of the boxer type. In fact, he is more of the combination of fighter and boxer than most of the fighters seen in Chicago this summer. He can hit and he can box.

The semi-windup will bring together two aggressive colored middleweights. "Sunny Jim" Williams of California, who made quite a reputation along the Pacific coast, will tackle Wolcott Langford, a willing local fighter uncovered by Barney Abel. Manager Abel asserted Sam Langford, Jack Blackburne and Barney Fury will be Wolcott's corner.

"Hot Dog" on Card.

"Hot Dog" Perry of Hinckley, Ill., will make his first appearance of the year in the Aurora ring. His opponent will be Jack Nails of the west side and they will box four rounds at 152 pounds.

West Side Phil Collins and Jimmy Gardner will handle the bouts and special trains will be run over the Aurora and Elgin electric. They will leave the Wells street terminal this evening at 6:40 and 7 o'clock, city time.

Other bouts on the card are:

"Battling Kid" Dugan, Buffalo, vs. Ernie Peters, west side. 4 rounds at 110 pounds.
Archie Bell, New York, vs. Lou Denny, Aurora. 6 rounds at 118 pounds.
"Kid" Washington vs. "California Joe" Gans, Gary, Ind. 6 rounds at 138 pounds.

P. G. A. LIMIT ON MEET RILES PROS

Although there has been no official edict from headquarters, it is understood in golfing circles only three professionals from the Chicago district will be allowed to qualify for the Professional Golfers' association annual championship tournament this year. The low number of qualifiers to be allowed, according to the rumor, is causing some heated arguments among the pros of the Chicago district.

The qualifying rounds for the P. G. A. tournament will be held at the Ridge Country club Aug. 10. It is expected about 125 professionals from Illinois will play in the qualifying competition, which will be medal play for thirty-six holes.

Phil Rosenberg Knocks Out Eddie Shea in Fourth Round

(Picture on back page.)

New York, July 23.—[Special.]—Charley (Phil) Rosenberg, New York's holder of the world's bantamweight championship, sent Eddie Shea, Chicago challenger, to the canvas and brought 13,000 cheering spectators to their feet with one punch tonight.

The Harlem bantam knocked out the rugged westerner after thirty-seven seconds of fighting in the fourth round of their title engagement, and the crown rests more securely on his blonde head than ever before.

From start to finish it was a great slugging match and the crowd was kept in a fever of excitement.

Shea Floored in Second.

Twice in the third round the champion floored the challenger with stiff rights to the jaw, but Shea didn't know when he had enough and continued to fight. He came up without taking a count and rushed back with both arms flying.

But the end was in sight and Rosenberg lashed out right and left, landing oftener and with greater force than Shea and in the next round he finished it.

Shea came out with renewed hope of victory at the start of the fourth, but his bubble was soon bursted. Rosenberg dented it with a stiff punch to the head that sent the Chicagoan down for the count of nine, and he hardly was on his feet before another dreammaker landed on the button, and he was through for the evening.

Shea Out Minutes.

Shea landed on his side and flopped over on his face while the count of ten sounded from the timekeeper's chair. Even when the slow tolling of time was over he didn't show any interest in the proceedings, but lay there, completely out. He had to be carried to his stool in the corner, and it was several minutes before he learned that he wasn't in his own home town.

Long before he ever came to the crowd was milling about the ringside, proclaiming the prowess of Rosenberg, the New York boy, to the skies. But it is hardly probable that any one was happier over the finish to the bout than Rosenberg himself. He fought a cruel battle that gave him no time in which to think. He had to hit or be hit from the opening gong, and it was hard for him to realize that it was all over. But not so hard as it was for Shea, who wasn't realizing anything about that time.

Gate Totals $63,215.

The contest furnished the main bout of the show for the Hunt's Point Jewish building fund and 13,260 paid $63,215 to witness the battles that included three eight round contests and one six.

Mickey Garcia, the will-o'-the-wisp from Utica, outfought Abe Goldstein, former holder of the world's bantamweight title, in the semi-final, dancing around the ex-champion and landing punches whenever he felt so inclined.

K. O. Phil Kaplan of Harlem gained the decision over Sergt. Sammy Baker of Mitchel field in the second eight round bout and Johnny Drew of Worcester fought a draw with Mike Dundee of Rock Island, Ill., in the other. Ruby Goldstein of the ghetto outpointed Joe Malone of the Bronx in the six round bout.

TRIBUNE DECISIONS

Decisions of Tribune boxing representatives are:

At New York—Charley [Phil] Rosenberg knocks out Eddie Shea [4]. Bushy Graham beat Abe Goldstein [8]. K. O. Phil Kaplan beat Sergt. Sammy Baker [8]. John Drew and Mike Dundee boxed draw [8]. Ruby Goldstein beat Joe Malone [6].

At Columbus, Kas.—Harry Greb beat Billy Britton [10].

At Wichita Falls, Tex.—Tommy White beat Sid Young [10]. Kid Murdock beat Eddie Suelson [6].

At Cincinnati, O.—Midget Guery beat Tony Landers [10]; Kid Oder beat Jimmy Harris [6]; Dudley Ring knocked out Kid You [2]; Jimmy Robinson knocked out Irish O'Connors [1].

NOTES OF THE BOXERS

BILLY WELLS, the English welterweight, matched to meet Mickey Walker, kingpin of the welterweights, at East Chicago on Aug. 7, arrived in Chicago yesterday and will resume training today at Mullen's.

Bushy Graham of Utica, N. Y., matched to meet Bud Taylor of Terre Haute, Ind., at Aurora on July 31, will be here Monday to work at the Mullen gym. Taylor will also be here on the same day.

Ben Rhams and Jack Coudy are trying to match their junior lightweight, Chris Newton of Canada, with Mike Ballerino for the world's junior lightweight title. Promoter Mullen may stage the match next month.

EDDIE ANDERSON QUITS COLUMBIA

Dubuque, Ia., July 23.—(AP)—Eddie Anderson, coach of football, basketball, and track at Columbia college for the last three years, has resigned, it was announced today. Although Coach Anderson has not yet divulged his plans, it is understood he has been engaged to coach at a middle western university at a substantial increase in salary.

DEMPSEY-GREB GO GETS O. K. OF BOXING WRITERS

BY FRANK SMITH.

A majority of English speaking sports writers of Chicago who earn their living mainly through dispensing news about the boxers met last night with Promoter Floyd Fitzsimmons at the Morrison hotel and, after many heated arguments, interspersed with personalities, decided that the promoter should invite Champion Jack Dempsey and Harry Greb to show their wares at Michigan City late in September.

HARRY GREB.

The meeting was called by Fitzsimmons and representatives of THE TRIBUNE, The American, The Journal, and The Associated Press accepted the invitation. After a bit of food the gang went into executive session and the walls of the hotel room bulged with raucous and vindictive argument.

It was made plain at the start by Fitzsimmons that Dempsey would not agree to meet either Gene Tunney or Harry Wills, and therefore the selection was narrowed to a field of five men, namely—Joe Godfrey, Jack Renault, Bartley Madden, Tommy Gibbons, and Harry Greb.

Gibbons Has Some Friends.

After some bitter argument the first three were thrown into the waste basket, while Gibbons received some support until it was pointed out that it was practically agreed by every one that Tommy left the ring for the last time after being knocked out by Tunney.

With four of the five "contenders" out of the running, the selection naturally reverted to Greb. It seems that the Smoky City guy has been the one boxer that Dempsey has refused to meet time and again since he was champion. Whether the titleholder will accept the selection of the Chicago writers remains to be seen. It is possible he will object again, and in that event there will be no contest in which the champion will figure at Michigan City this fall.

It's Up to Fitzsimmons.

The writers then laid down the law to Promoter Fitzsimmons. It was agreed that he should immediately get in touch with the two fighters, get their signatures to articles of agreement, and that each, as well as the promoter, should post substantial forfeits to protect the public against any runout by one of the three principals.

Fitzsimmons agreed to do this at once. Greb is due in the city on Wednesday and Dempsey is scheduled to arrive in Los Angeles this afternoon. Fitzsimmons said he would try to get in touch with both fighters tonight and let the public know the decision of the two boxers.

UNITED Cigar Stores

FREE!

At Every United Cigar Store, Friday and Saturday

On July 24th and 25th, with every purchase of Ricoro Mild Cigars amounting to one dollar, we are presenting one regular box of ten

Ricoro Operas

Two reasons for this: (1) We want to show every cigar smoker that with Ricoro tobacco, big-cigar-flavor and satisfaction can be put into a short smoke. (2) We want to introduce mild Ricoro tobacco to cigarette fans, in a size to which they are accustomed, to prove to them that Ricoros in any size you choose, really are

So Mild, Cigarette Smokers Enjoy Them

Remember, Friday and Saturday are the days. Don't miss this chance to enjoy the mildest, most soothing smoke there is—extra certificates too.

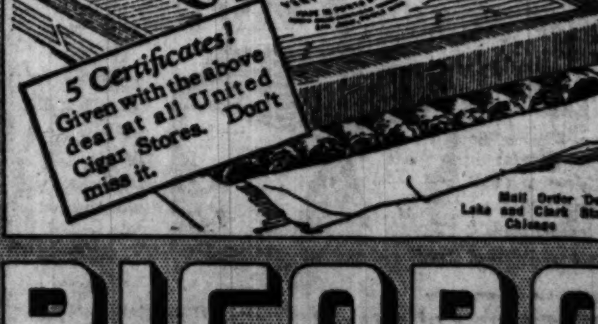

Mail Order Dept., Lake and Clark Sts., Chicago

RICORO Mild Cigars

'TUCKY CARDINAL WINS C.A.A. PURSE BY GREAT FINISH

BY FRENCH LANE.

Kentucky Cardinal, the $50,000 colt which failed G. Frank Croissant in the last running of the Kentucky Derby and since then in all his trips to the post has failed to look the judges in the eye, came into his own at Hawthorne yesterday, winning the Chicago Athletic Association handicap at six furlongs. In a sensationally run race Kentucky Cardinal came with terrific speed in the stretch to lead Rival and Oh Susanna to the wire.

KENTUCKY CARDINAL.

The first seven race card decided at Hawthorne in many years brought out the full strength of the local racing forces and, with ideal weather on tap, some of the best sport of the season made up the offering.

Buck Ties Track Record.

It was one of those Croissant days, for, aside from Kentucky Cardinal's brilliant triumph, his Buck, recently purchased from Edward R. Badley, tied the track record at 1:44 2-5 when he stepped to victory in the mile and a sixteenth of the Manor purse, the secondary feature.

Buck, like Kentucky Cardinal, won his battle in the most stirring sort of a finish, for after he had made the pace from the time the barrier lifted, Flagstaff, from Jimmy McGill's Denver stable, and Georgie, owned by Col. Bob Baker of Kentucky, crawled up inch by inch until they finished closely lapped in that order.

Favorites Beaten.

Except in the two features favorites had a tough time of it, the 2 year old Tom P. upsetting the dope in the opener when he showed his heels to Jessie Lee and Elk Crest, while the weak hearted Riviera got out in front in the second and it was one race in which she failed to quit. The popular choice, Talequa, was never better than third, Battleman having finishing in second place.

The Chatter Box purse, third on the program, found the heavily supported Morning Cloud falling by the wayside, Polynesia getting away to a fine start and easily holding Contusion and Morning Cloud safe. The latter pair split up second and third money.

Long Shot Wins.

In the sixth race, the extreme outsider Proceeds was the winner, with Eager second. Billy Starr was third and might have been much nearer the leader with a more energetic ride. Bill Weant's Elias O. came parading home in the last, with Fausto second and Louis A. third. Fausto was the early leader, but wilted in the stretch.

HAWTHORNE ENTRIES.

FIRST RACE—Claiming, purse $1,000, 2 year olds, 5½ furlongs—Greenwoods, 103; Rodman, 106; Vacation Time, 106; *Jimmie Walker, 101; Runerva, 105; Outlawed, 111; Sannatuga, 106; *Viking, 107; *Ritter, 112.

SECOND RACE—Claiming; purse $1,000, 3 year olds and up, 6 furlongs—Our Commissioner, 109; Coley McDevitt, 109; Guvnor, 109; Norfield, 113; Haman, 109; Eager, 118; *Expressive, 104; Conway, 109; Mit, 96; *Kosman, 102; Gus R., 101; Beautiful Addie, 108. Eligible—Set's Alibi, 115; Round Robin, 109; Mauna Loa, 109; *Whiff, 99; Put and Take, 104; Mr. Pat, 101.

THIRD RACE—Claiming, purse $1,000, 3 year olds and up, 6 furlongs—Jack Bauer, 110; *The Runt, 105; *Hester Ann, 86; Elizabeth K., 105; Desert Gold, 101; McLean, 116; Gold Mount, 110; Sherman, 113; Joella J., 111.

FOURTH RACE—Purse $1,500, 3 year olds, mile and 70 yards—Tilka, 105; Harlan, 101; Girl Scout, 105; George E. Allen, 101; Capistrano, 98.

FIFTH RACE—Purse $1,000, 3 year olds and up, 1 1-16 miles—Victoire, 103; ‡Orpheus, 103; †Scoop, 105; ‡Harlan, 97; Pilgrim, 109; ‡Arabian, 113. †G. Frank Croissant entry. ‡J. Magnus entry.

SIXTH RACE—Claiming, purse $1,000, 3 year olds and up, mile and 70 yards—Tanson, 114; Neat Girl, 103; Citizen, 114; Spanish Name, 103; Frankman, 109; Resonance, 96; Rankin, 114; Squire McMasters, 110; Wrangle, 114.

Weather clear; track fast. *Apprentice allowance claimed.

ZEV THINKS HE EARNED ENOUGH AND WON'T TRAIN

New York, July 23.—[Special.]—Zev, winner of a total of $313,639, foremost achievement of any thoroughbred in America, has failed to come back to the races.

Brought from Rancocas stud last spring to Belmont park, the hope of Trainer Samuel C. Hildreth was to have the horse resume his dazzling career. Zev was taken along slowly. Evincing a dislike, seemingly, for every effort to get him in form, he refused to do the things asked of him, finally developing a stubborn disposition. He has been sent back to Rancocas farms.

Big Crowd Sees Amateur Bouts at Mullen's Gym

The biggest crowd of the season attended the amateur boxing show at Mullen's loop gymnasium last night. Walter Newton and Bill Hall boxed a sensational four round draw. Other results:

118—Joe Becker beat Alvin Wooley [3].
134—Jack Ross and Jack Cummings, draw [3].
126—Howard Sykes beat Al Cohen [4].
140—Frank Mitchell beat Art Stewart [3].
118—Bobby Allen beat Kid Rupert [3].
130—Walter Pierce and Steve Gotch, draw [4].
126—Marty Fields and Vic Walters, draw [3].
160—Willie Williams beat Schuyler Tankerson [1].

SMITTY—JUST PUT A TWO CENT STAMP ON HIM

HAWTHORNE FORM CHART

***92201** FIRST RACE—Five and one-half furlongs. Purse $1,000. Two year old maidens. Claiming. Net value to winner $700, second $200, third $100.

Horse and jockey	Wt	St	½	¾	Str	Fin	Owner	O	C	P	S
TOM P. [J.Wallace]	116	3	$5^{1/2}$	4^{1}	$1^{1/2}$	1^{4}	Mrs.A.B.Stelle	5	6	5-2	6-5
JESSIE LEE [W.Smith]	110	7	$2^{1/2}$	2^{h}	3^{1}	2^{3}	R.L.Baker	9-2	6	5-2	6-5
ELKCREST [G.Philpot]	111	8	1^{h}	$1^{1/2}$	2^{h}	3^{h}	P.T.Chinn	4	3	6-5	3-5
SCOT.FOREVER [J.Smith]	116	4	4^{h}	5^{1}	5^{h}	$4^{1/2}$	MiramonteSta.	10	10	4	2
MERRY [W.Boganowski]	109	1	$3^{1/2}$	3^{1}	$6^{1/2}$	5^{1}	Mrs.F.Farrar	6	8	3	8-5
B. HANDLEY [Froggate]	112	10	9^{4}	6^{1}	4^{1}	6^{2}	C.Kneb'kamp	7-2	4	8-5	4-5
CAS WELCH [L.Simon]	112	2	6^{1}	7^{1}	7^{1}	7^{2}	J.K.Douglas	15	20	8	4
P. BUSH [R.Yelton]	112	5	$7^{1/2}$	$8^{1/2}$	8^{1}	8^{2}	P.A.Bush	10	12	5	5-2
LADY ALLEN [A.Mor'sen]	104	6	8^{1}	9^{1}	9^{4}	9^{4}	Internat.Sta.	6	8	3	8-5
LITTLE PHIL [G.Mein]	116	9	10	10	10	10	C.Horning	30	30	12	6

Time, :23 4-5, :48 2-5, 1:01, 1:07 3-5. Winner, Mrs. A. B. Stelle's ch. g., 2, by Mont D'Or-Blue Cap. Trained by R. E. Heffernan. Went to post at 2:17. At post 2 minutes. Start good. Won easily, second driving. Scratched: Turner, Delphi. Overweight: Jessie Lee, 1.

92202 SECOND RACE—Three-quarters mile. Purse $1,000. 3 year olds. Claiming. Net value to winner $700, second $200, third $100.

Horse and jockey	Wt	St	½	¾	Str	Fin	Owner	O	C	P	S
RIVIERA [J.Wallace]	111	2	$1^{1 1/2}$	1^{1}	$1^{1 1/2}$	$1^{1 1/2}$	J.H.Manheim'r	4	6	2	1
BATTLEMAN [H.Tho's]	108	5	7	7	$3^{1/2}$	$2^{1/2}$	J.H.Lurding	8	12	5	5-2
TALEQUA [D.Mergler]	114	1	3^{1}	$2^{1 1/2}$	2^{1}	3^{1}	J.H.Limbird	6-5	7-5	1-2	1-4
BLACK BART [K.Hoag'd]	112	4	6^{4}	$4^{1/2}$	5^{2}	4^{5}	B.C.French	2	12-5	7-10	1-3
LIT. JIMMY [R.Yelton]	113	3	$2^{1/2}$	3^{1}	4^{3}	5^{2}	Cincinnati Sta.	4	6	2	1
FALSE FACE [W.Bog'ki]	108	6	4^{h}	5^{h}	6^{1}	6^{2}	Pueblo Sta.	15	15	6	3
PRICE HILL [J.Pitz]	108	7	5^{4}	$6^{1 1/2}$	7	7	Ohio Sta.	30	25	10	5

Time, :23 4-5, :48 1-5, 1:13 3-5. Winner J. H. Manheimer's ch. f., 3, by Frizzle-Daisy-Louise. Trained by W. Phillips. Went to post at 2:37. At post 6 minutes. Start good. Won easily, second driving. Scratched: Dutch Girl, Pillager.

92203 THIRD RACE—One mile and 70 yards. The Chatterbox purse, $1,000. 3 year olds and up. Allowances. Net value to winner $700, second $200, third $100.

Horse and jockey	Wt	St	½	¾	Str	Fin	Owner	O	C	P	S
POLYNESIA [J.Smith]	104	2	1^{n}	$1^{1/2}$	1^{h}	1^{2}	J.A.Buch'an	9-5	2	3-5	out
CONTUSION [A.Mort'n]	102	3	2^{h}	$2^{1 1/2}$	$2^{1 1/2}$	2^{4}	J.Bennett	5	7	2	3-5
MOR. CLOUD [K.Hoag'd]	99	4	3^{h}	3^{1}	3^{3}	3^{1}	Jos.Trinz	6-5	1	1-3	out
LEE ADRIN [L.Simon]	103	1	5^{1}	4^{h}	$4^{1 1/2}$	4^{6}	J.G.M'Donnell	6	8	5-2	7-10
CHERRYCOTE [L.Pichon]	97	5	4^{3}	5	5	5	J.B.Gorham	10	12	4	7-5

Time, :24, :48 2-5, 1:13, 1:39, 1:43 1-5. Winner J. A. Buchanan's b. f., 4, by Polymelian-Poterne. Trained by J. W. Healy. Went to post at 3:07. At post 3 minutes. Start good. Won driving, second same. Scratched: Rondelle, Dutch Girl, Tiptoe Inn. Overweights: Polynesia, 2; Lee Adrin, 1.

92204 FOURTH RACE—Three-quarters mile. Chicago Athletic Club handicap. Purse $1,500. All ages. Net value to winner $1,000, second $300, third $150, fourth $50.

Horse and jockey	Wt	St	½	¾	Str	Fin	Owner	O	C	P	S
KY.CARDINAL [W.Smith]	112	3	2^{4}	2^{3}	$2^{1/2}$	1^{nk}	G.F.Croissant	3	9-5	1-2	out
RIVAL [K.Hoagland]	107	4	3^{1}	3^{12}	3^{20}	2^{2}	J.Trinz&Colton	1	8-5	2-5	out
OH SUSANNA [D.Mergler]	103	1	1^{3}	1^{3}	$7^{1/2}$	3^{10}	J.N.Camden	5-2	4	7-10	out
DOMINIQUE [S.Veale]	102	2	4	4	4	4	J.C.McGill	8	8	2	1

Time, :23, :46 3-5, 1:12. Winner, G. F. Croissant's ch. c., 3, by North Star III.-Lucrative. Trained by M. F. Shapoff. Went to post at 3:31. At post 3 minutes. Start good. Won driving, second same. Scratched: George E. Allen, Flagstaff, Sun Altos, Chink Gibbons, Stanwix.

92205 FIFTH RACE—One and one-sixteenth miles. Purse $1,000. 4 year olds and up. Allowances. Manor purse. Net value to winner $700, second $200, third $100.

Horse and jockey	Wt	St	½	¾	Str	Fin	Owner	O	C	P	S
BUCK [W.Smith]	110	1	1^{1}	$1^{1 1/2}$	$1^{1 1/2}$	$1^{1/2}$	G.F.Crois't	7-10	9-10	1-4	out
FLAGSTAFF [A.Mort'n]	108	4	$2^{1/2}$	2^{2}	$2^{1 1/2}$	2^{nk}	J.C.McGill	4	5	7-5	1-2
GEORGIE [H.Thomas]	102	2	5^{2}	5^{6}	3^{2}	3^{6}	R.L.Baker	4	7-2	9-10	1-4
HOURMORE [D.Mergler]	102	5	4^{5}	4^{3}	5^{5}	4^{1}	Mrs.A.B.Stelle	8	8	5-2	1
WATCHFUL [S.Veale]	102	3	3^{1}	$3^{1/2}$	4^{1}	5^{6}	Harr.&Haner	10	8	5-2	1
K. RANSOM [E.Sequin]	114	6	6	6	6	6	Victoria Sta.	30	30	8	3

Time, :24, :48, 1:12 3-5, 1:37 4-5, 1:44 2-5 [equals track record]. Winner G. F. Croissant's ch. f., 4, by Blond Buddy-Beaming Beauty. Trained by M. F. Shapoff. Went to post at 3:55. At post 2 minutes. Start good. Won driving, second same. Scratched: Flying Fur, Sun Altos. Overweight: King's Ransom, 4.

92206 SIXTH RACE—One and one-sixteenth miles. Purse $1,000. Four year olds and up. Claiming. Net value to winner $700, second $200, third $100.

Horse and jockey	Wt	St	½	¾	Str	Fin	Owner	O	C	P	S
PROCEEDS [R.Yelton]	105	6	2^{1}	$1^{1/2}$	1^{1}	1^{4}	Derby Sta.	10	12	5	5-2
EAGER [J.Wallace]	110	5	5^{2}	3^{1}	$3^{1/2}$	$2^{1/2}$	J.D.Wilson	5-2	11-5	9-10	2-5
BILLY STARR [Thomas]	110	7	7^{2}	$4^{1 1/2}$	4^{h}	3^{h}	Pueblo Sta.	7-2	9-2	2	1
MAY BUDDY [K.Hoagl'd]	110	2	$1^{1/2}$	2^{4}	$2^{1/2}$	4^{h}	J.P.Welch	10	15	6	3
AL STEBLER [W.And'son]	110	4	6^{nk}	6^{2}	5^{2}	5^{4}	C.C.Wright	8	12	5	2
SUPER KING [G.Mein]	110	8	8	7^{2}	7^{4}	6^{4}	M.F.Walsh	10	15	6	3
OPULENT [W.Smith]	110	1	3^{1}	$5^{1/2}$	$6^{1/2}$	7^{20}	G.F.Croissant	2	11-5	9-10	2-[illegible]
TENDER SETH [L.Pichon]	105	3	4^{1}	8	8	8	Mrs.R.McG'rry	10	12	5	5-2

Time, :24, :48 3-5, 1:14 1-5, 1:40 4-5, 1:47 2-5. Winner, Derby stable's blk. h., 5, by Martinet-Lady Esther. Trained by J. A. Conners. Went to post at 4:19. At post 1 minute. Start good. Won easily, second driving.

92206½ SEVENTH RACE—One and one-sixteenth miles. Purse $1,000. 3 year olds and up. Claiming. Net value to winner $700, second $200, third $100.

Horse and jockey	Wt	St	½	¾	Str	Fin	Owner	O	C	P	S
ELIAS O. [K.Hoagland]	109	6	2^{4}	2^{4}	2^{8}	1^{4}	W.C.Weant	5-2	12-5	1	1-2
FAUSTO [W.Anderson]	109	3	1^{3}	$1^{1 1/2}$	$1^{1/2}$	2^{4}	C.C.Wright	4	4	8-5	4-5
LOUIS A. [A.Mortenson]	104	2	5^{4}	5^{6}	$4^{1/2}$	3^{2}	L.T.Whitehill	2	5-2	1	1-2
ZEALOT [L.Pichon]	104	1	3^{2}	3^{4}	3^{1}	4^{1}	J.Coffey	8	10	4	2
BROOMFLAX [R.Yelton]	101	4	4^{3}	4^{1}	5^{6}	5^{12}	W.Nolan	4	9-2	8-5	4-5
FL. PRINCE [G.Philpot]	97	5	6^{3}	6^{4}	6^{6}	6^{6}	Dortch Bros.	10	10	4	2
TICKLER [J.Pitz]	106	7	7	7	7	7	Ohio Sta.	30	30	10	5

Time, :24 3-5, :49 2-5, 1:14 2-5, 1:40, 1:46 3-5. Winner W. C. Weant's ch. g., 6, by Short Grass-Mary Powell. Trained by owner. Went to post at 4:44. At post 1 minute. Start good. Won easily, second driving. Scratched: Slanderer, Gen. Cadorna, Sagamook.

*Daily Racing Form index numbers.

DAILY RACING FORM SELECTIONS CONSENSUS.

HAWTHORNE.

1—RITTER, Green Woods, Jimmie Walker, Sannatuga.
2—Eager, Expressive, Beautiful Addie, Seth's Alibi.
3—Maclean, Jack Bauer, Elizabeth K., Hester Ann.
4—Girl Scout, Tilka, Capistrano, Harlan.
5—Arabian, Orpheus, Scoop, Pilgrim.
6—Wrangle, Resonance, Ramkin, Spanish Name.

CONEY ISLAND.

1—Bonny Castle, Flying Castle, Massey, Lord Meise.
2—JET, Dawn of Tomorrow, Bess McCann, Herbert.
3—Alice Long, Col. Wagner, Quoin, Ice.
4—Nayarit, Ada Blackjack, Revenge, The Mohawk III.
5—Sweep Park, Arcady, Cyclops, Bradley's Toney.
6—Eighty Sixty, Lucky Drift, Abstract, Silver Slippers.
7—Nogales, Skirmish, Lighter, Kublai Khan.

EMPIRE CITY.

1—White Shepherdess, Camphor Ball, Caracosta, Vie.
2—Rigel, Donnelly, Insulate, Levoy.
3—Pensive, Irish Pat, Bill Winfrey, Kumonin.
4—Mino, Leatherwood, Tester, Noah.
5—David Harum, Devastation, Donnelly, Hyperion.
6—CUTITOUT, Timmara, Chicago, Professor.

McKown, Pole Vaulter, to Coach Monmouth, Ill., High

Monmouth, Ill., July 23.—(AP)—Earle McKown of Emporia, Kas., holder of the world's indoor and intercollegiate outdoor pole vault records, has been secured to coach at Monmouth High school.

John L.'s Old Sparring Partner Held as Vagrant

Boston, Mass., July 23.—[Special.]—James Nabstedt, 63, claiming to have been once a sparring partner of the late John L. Sullivan, was sent to the state farm when he pleaded guilty in Municipal court today on a charge of being a vagrant. Nabstedt, who is more than 6 feet and an inch tall, sold pencils and led a blind man through west end streets, according to Patrolman Thomas J. Crosby

FAVONIAN BEATS OLD RIVAL IN 2:02 TROT

Kalamazoo, Mich., July 23.—(AP)—Favonian, owned by Mrs. Fred Edman, defeated by Etta Druien at Toledo last week, reversed the order of things in today's 2:02 trot. On the strength of last week's victory, Etta Druien was made the favorite.

Favonian, driven by Edman, took the first two heats, but gave way to Etta Druien in the final mile. In each of the heats this pair fought it out all the way around.

The two year old trot, the first event of the kind staged on the circuit this year, was reduced from a field of 12 starters to five at the close of the first heat, when seven of the colts were distanced as Charm, Vic Fleming's filly, finished the mile in 2:09½. Charm duplicated the performance in the second heat.

Frank Worthy came into his own when he took the 2:11 pace, winning the first two heats and finishing second in the final mile. Summaries:

2:15 TROT—$2,000.

Gordon Dillon, bg., by Dillon Axworthy. [Garrison]	1	1	6
Hot Toddy, bm., [Murphy]	3	2	1
Delphia Watts, bf., [H. Thomas]	2	3	7
Sonya, bf., [Cox]	5	4	2

Nutwood Roberts, Worthy Harvester, The Great McKinney, Ruth Mainworthy, Lucille Wright, and Margo started.
Times—2:06½; 2:04¼; 2:06¼.

2:02 TROT—$3,000.

Favonian, brh., by J. Malcomb Forbes [Edman]	1	1	3
Etta Druien, bm. [Murphy]	2	2	1
Marmaduke, brg. [Valentine]	6	5	2
Pearl Benboe, bm. [Egan]	3	3	5

Ethelinda and Fayette National started.
Times—2:04¼; 2:04¼; 2:05¼.

2:11 PACE, $3,000.

Frank Worthy, b. h., by Guy Axworthy [Egan]	1	1	2
The Deuce, ro. g. [McMillen]	2	3	1
Star Ruth, b. g. [Cox]	2	5	7

Peter Hancock, Mag Abby, Ruth Volo, Reppert B., Ella Worthy, Bonnie Watts, and Admiral Grattan started.
Time—2:05¼, 2:04¾, 2:04¾.

TWO YEAR OLD TROT, $2,000.

Charm, b. f., by Belwin [Fleming]	1	1
Peter Hayes, b. c. [Heasley]	3	2
Ellie Trabue, b. f. [Purvine]	2	4
Tom Bradley, b. c. [Cox]	4	3

Petrina, Harvester, Lucy Lullwater, Hollyrood Susan, Station Belle, Guy Stewart, Miss Ettie, Bob O'Boy, and Guy Dean started.
Time—2:09½, 2:09½.

News from the Race Tracks

EMPIRE CITY RESULTS.

FIRST RACE—Purse $1,000, claiming, 2 year olds, 5½ furlongs:
Teak, 110 [Brunner] 7-2 7-5 7-10
Upton, 107 [W.Harvey] 5-1 5-2
Caracosta, 107 [Maiben] 6-5
Time, 1:08. Tea Ball, Sarmaletta, Columbia II., Fire Arm, Cherub, Holyhead, Darby, and Mosque ran.

SECOND RACE—Purse $1,000, claiming, 3 year olds, 6½ furlongs:
Barney Google, 105 [Thomp'n] 4-1 8-5 4-5
Otai, 107 [Catrone] 2-1 Ev.
Barrow, 112 [Maiben] 1-2
Time, 1:10 4-5. White Wash, Wild Bill, Wax Lady, and Catharine Von Utter ran.

THIRD RACE—Purse $1,500, handicap, 3 year olds and up, mile and 70 yards:
Catalan, 123 [Ambrose] 1-3 out out
Bright Steel, 114 [Breuning] 3-5 out
The Roll Call, 107 [Tammaro] out
Time, 1:45 3-5. Three started.

FOURTH RACE—Handicap, purse $3,000, 3 year olds, 1 1-16 miles:
Peanuts, 108 [Coltiletti] 8-5 1-2 1-6
Marconi, 112 [Stevens] 5-2 Ev.
Senalado, 112 [Maiben] 1-4
Time, 1:48. Laplander and Despot ran.

FIFTH RACE—Purse $1,000, claiming, 3 year olds and up, mile and 70 yards:
Federalist, 110 [Thompson] 9-2 6-5 2-5
King Colin, 116 [Hudgins] 5-2 4-5
Opperman, 111 [Maiben] out
Time, 1:46 2-5. Legation and Galatia ran.

SIXTH RACE—Purse $1,000, 2 year olds, 5½ furlongs:
Rocky Lane, 105 [W.Harvey] 18-5 7-10 out
Hang On, 105 [Breuning] 5-1 Ev.
Gavotte, 107 [Maiben] out
Time, 1:08. Applecross ran.

EMPIRE CITY ENTRIES.

FIRST RACE—Purse $1,000, claiming, 2 year olds, 5½ furlongs—*Trapeze, 110; Glimmering, 115; Comet, 118; Anaitis, 115; Pin Cushion, 115; *Vie, 110; Muriel S., 115; *Swept, 110; *Camphor Ball, 113; Claudius, 118; Endicott, 118; *Caracosta, 113; Sound, 115; *Cliff, 110; *Prattle, 110; Mary B., 115; White Shepherdess, 115; Sundew, 118.

SECOND RACE—Purse $1,000, claiming, 3 year olds and up, 1 1-16 miles—*Rigel, 115; *Levoy, 111; Donnelly, 106; Rodeo, 96; Insulate, 111; *Humorette, 104; *Gold Trap, 103; Flagon, 108.

THIRD RACE—Purse $1,000, claiming, 3 year olds and up, mile and 70 yards—*Bill Winfrey, 105; *True Rock, 100; Irish Pat, 115; Pensive, 115; *Brother Bill, 110; *Soviet, 110; Stockade, 115; Run Grand, 115; Kumonin, 110; Juno, 110; *Confluente, 105.

FOURTH RACE—Purse $1,500, handicap, 3 year olds and up, about 6 furlongs—Chief Uncas, 118; Finn Lag, 112; Mino, 140; Noah, 139; Titan, 115; Forecaster, 110; Leatherwood, 112; Zuker, 110; Courageous, 120; Nose Dive, 122; Tester, 131; Pleasant Memories, 113; Buster, 116; Blue Ridge, 115.

FIFTH RACE—Purse $1,000, claiming, 4 year olds and up, mile and 70 yards—Hyperion, 108; *Devastation, 115; *Masquerade, 111; *Blackstone, 102; Llewellyn, 100; *Soviet, 95; Stockade, 103; Cork Elm, 103; Donnelly, 110; *Humorette, 107; *Levoy, 112; Day Trap, 110; David Harum, 100; Byron, 110.

SIXTH RACE—Purse $1,000, 2 year olds, 5 furlongs—Professor, 105; Deviner, 105; The Flying Finn, 105; The Seer, 105; Cutitout, 113; Sandy Man, 113; Hot Time, 105; Salta, 105; Swept, 102; Timmara, 113; Chicago, 110.

Weather clear; track good. *Apprentice allowance claimed.

CONEY ISLAND RESULTS.

FIRST RACE—Purse $1,400, 3 year olds, 6 furlongs:
Sam Mengel, 112 [D.Con'ly] 6.60 3.70 2.50
Deceitful, 102 [G. Noel] 4.60 2.90
Singlehand, 112 [J. Heupel] 2.70
Time, 1:14. Betty Star, Require, Stonewall Jackson, and Mad Boy ran.

SECOND RACE—Purse $1,300, maiden 2 year old fillies, 5½ furlongs:
Weat'r Love, 114 [R.Wil'ms] 51.10 17.40 4.90
Symphony, 114 [F. Sharpe] 5.60 3.00
Dandy Anne, 114 [G.Fields] 2.40
Time, 1:08 2-5. Street Liz, Faracuse, Miss Demina, Blue Sprite, Suzanne B., and Atalante ran.

THIRD RACE—Claiming, purse $1,400, 3 year olds and up, 5 furlongs:
Quick Lunch, 102 [J.McCoy] 5.70 3.10 2.20
Ber'ce Harrar, 104 [J.Leyl'd] 4.20 3.00
Pyroot, 97 [V. Moore] 4.40
Time, 1:01 1-5. Lancer, Tabard, Quince Bud, Rapid Traveler, and McCulloch ran.

FOURTH RACE—Purse $1,600, 2 year olds, 5½ furlongs:
Alleghan, 107 [H. Stutts] 3.20 2.70 2.30
Cupid's Curse, 104 [R.W'ms] 6.20 4.30
Col. Board, 107 [C. Studer] 4.30
Time, 1:07. Bobby and Longworth ran.

FIFTH RACE—Claiming, purse $1,500, 3 year olds and up, 6 furlongs:
For. Rela'ns, 101 [G.John'n] 8.40 4.10 3.40
Escapader, 111 [E. Scobie] 3.10 2.40
Marvin May, 113 [D. Con'ly] 3.50
Time, 1:11 4-5. Bridesmaid, Martha Martin, and Valley Light ran.

SIXTH RACE—Claiming, purse $1,400, 3 year olds and up, 1 mile and 70 yards:
B'k Grackle, 103 [L.Gev'g] 28.10 12.10 5.70
Six Pence, 107 [H. Stutts] 5.60 3.20
Sw'p Stakes, 108 [E.Scobie] 2.50
Time, 1:44 1-5. Time, Kit, Midnight Rose, Escarpolette, and Charcoal ran.

SEVENTH RACE—Claiming, purse $1,500, 3 year olds and up, 1¼ miles:
By Gosh, 109 [H. Stutts] 5.20 3.50 2.60
Barracuda, 109 [D. Connelly] 5.60 4.30
Wong Bok, 109 [L. Geveing] 3.30
Time, 1:52 3-5. Volt, Slicker, Blarney Stone, and Tall Grass ran.

CONEY ISLAND ENTRIES.

FIRST RACE—Purse $1,300, maidens, 2 year olds, claiming, 5½ furlongs—*Gen. Clinton, 102; Artistic, 108; *Johnny Castle, 102; *Massey, 99; *Flying Spark, 99; Lord Meise, 112; Teenie, 108; *Margaret Gaut, 99.

SECOND RACE—Purse $1,300, claiming, maiden 2 year olds, 5 furlongs—*Herbert, 102; *Dawn of Tomorrow, 100; *Emma G, 99; Glad Rags, 109; *Wandering Belle, 99; *Bess McCann, 99; Jet, 110.

THIRD RACE—Purse $1,400, claiming, 3 year olds and up, 6 furlongs—Taylor Hay, 111; *Col. Wagner, 106; Emil, 104; *Alice Lang, 96; Sir Charles, 104; *Quoin, 106; *Ice, 99; Doonlady, 106; Mervinia, 104; Ray Jr., 111; Trust Official, 111; *Rolling Wave, 101.

FOURTH RACE—Purse $1,400, claiming, 3 year olds and up, 6 furlongs—*Nayarit, 110; *Blue Stone, 110; *Belle of Boyce, 94; Cup Bearer, 104; *Marjorie C, 93; *Burgoyne, 96; *Ada Black Jack, 98; Reliable, 115; *The Mohawk, III., 101; Revenge, 111.

FIFTH RACE—Purse $1,800, handicap, 3 year olds and up, 6 furlongs—Bigonia, 100; Bradley's Toney, 105; Arcady, 114; Sweep Park, 100; Scorcher, 110; Cyclops, 117.

SIXTH RACE—Purse $1,500, claiming, 3 year olds, mile and 70 yards—*Silver Slippers, 96; Lucky Drift, 106; *Abstract, 106; Dr. Tanner, 99; Repulse, 108; *Eighty Sixty, 101.

SEVENTH RACE—Purse $1,400, claiming, 3 year olds and up, mile and 70 yards—*Deceitful, 95; Lighter, 112; Waratah, 95; Kublai Khan, 106; War Idol, 111; *Payman, 106; *Rambler, 106; Skirmish, 109; Nogales, 111.

HARNESS HORSE RACES AT AURORA IN SINGLE HEATS

Aurora, Ill., July 23.—[Special.]—At the Grand Circuit meeting to be held in Aurora July 28 to Aug. 7 harness horses will race for the first time under the rules and conditions governing the runners. Races will be at distances varying from four furlongs to a mile and one quarter. Moneys will be divided in accordance with the order of finish in each event. There will be seven to nine races each day.

Only in one race, the American trotting purse $25,000 Derby, will there be heats. In this event the winner must capture two out of three heats at a mile. In all other contests there will be but one heat.

First Grand Circuit Meet.

The innovation which may result in a revolutionizing of the harness horse sport comes at the first Grand Circuit meeting ever to be held in Illinois. The idea is that of Clifford R. Trimble, manager of the Aurora association. He believes that the public will take to the new system because it will result in keenest contests and greatest flights of speed as well as races wherein stamina, as well as fast footing, counts.

As result of adoption of the Trimble plan most of the horses named for the Aurora meeting may be started in two or more races on the same day. Harness horses have been trained to go three miles in an afternoon, so it will be no great effort for them to step three racs at distances varying from a half mile to a mile and a quarter.

Pari-Mutuel System.

Speculation on the races will be under the same modified mutuel plan that was in effect at the recent Aurora running meeting. The speculator buys an interest in his favored horse. He receives in return a certificate showing the amount of his investment, which is added to the purse offered for the race. Earnings of the horse are divided with the investor in the proportion his investment bears to the total investment in the horse and to the investments made in other horses in the race.

JUDGE MURPHY'S BROTHER DIES IN ST. LOUIS

Joseph A. Murphy, general manager and presiding steward at the Hawthorne race meeting, received a message yesterday telling him of the death of his brother, Bradford Murphy of St. Louis. The racing judge departed last night to attend the funeral services.

Nate J. Moore, 61 years old, residing at 1233 Chase avenue, employed as an auditor at the Hawthorne track, dieda t his home yesterday following a heart attack. He is survived by his wife, Ella, and a 9 year old son, Nate Jr.

Umpire Doyle of 3 Eyes League Held in Check Deal

Springfield, Ill., July 23.—Pat Doyle, who umpired the Tuesday Three Eyes game here between Springfield and Peoria, is in jail here, charged with signing worthless checks.

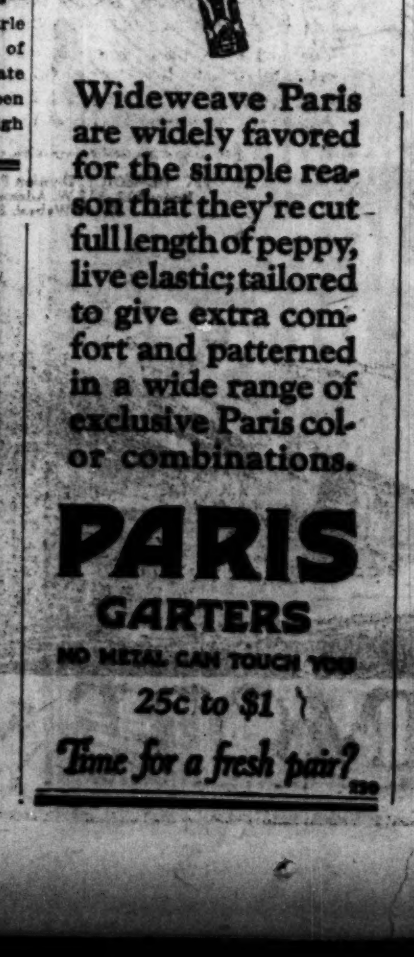

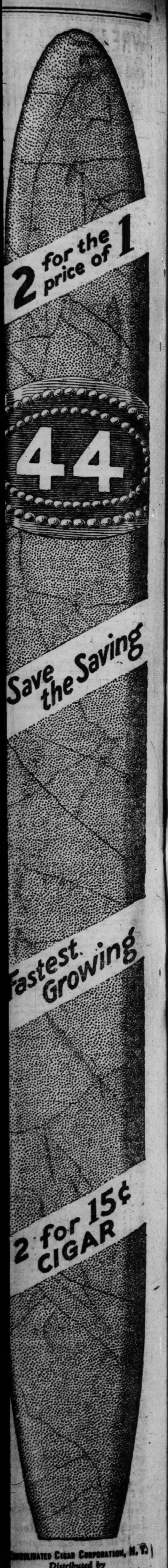

WHEAT UP EARLY ON SHORT BUYING; RISE IN COTTON

BY CHARLES MICHAELS.

A strong technical position was largely responsible for an upturn of around 2c in the early trading in wheat, short covering as a result of an unexpected advance of 1@1½d in Liverpool with a renewal of damage claims from the northwest lifting the September to $1.50⅜. Pressure increased on the bulges, however, and the finish was about the bottom with net gains of ⅛@⅜c. The bulge of $7.50 per bale in cotton had some effect at times. Corn closed unchanged to 1¼c higher. Oats gained ⅛@½c, while rye was unchanged to ¼c lower.

Heavy damage to spring wheat was reported in the four northwestern states in the weekly Van Dusen-Harrington company crop report, due to the recent extreme heat which was the basis for buying here and at Minneapolis. Toward the last there were reports of rain at points in Montana, North Dakota, and in Canada, and Winnipeg broke and closed ½@⅝c lower.

Sentiment Less Bearish.

There was some selling of wheat here against purchases at Winnipeg to close spreads between the two markets. The seaboard reported only 250,000 bu wheat sold for export in all positions, in spite of reports of unfavorable weather conditions in France, rains falling there and in the United Kingdom. Milling demand in the southwest was fairly active with Texas mills taking around 100,000 bu from Kansas City and outbidding the latter market in both Kansas and Oklahoma.

Harvesting is expected to get under way in North Dakota within a week, and weather conditions both sides of the international line were against the rapid development of black rust.

Moisture Needed for Corn.

A soaking rain is badly needed in many parts of the main corn belt, and a few claims of actual deterioration were received from western Iowa, South Dakota, and parts of Nebraska. The dry weather talk caused considerable change in sentiment and free buying by some of the leading shorts, who in some instances are said to have taken the bull side for a turn. St. Louis reported export bids for December-February shipment on a working basis, but no business was claimed. The Nebraska crop was officially reported as having been damaged. Oats followed corn and averaged somewhat higher, although there was more hedging pressure than for sometime. Harvesting is making rapid progress.

Rye was dull and the market in the main reflected the action of wheat. Export sales of around 100,000 bu were claimed at the seaboard.

Buying of lard credited to New York interests with some stop loss order covering resulted in a higher range, the finish being 2½@10c higher. Ribs were 5@7½c higher and bellies unchanged. Cash interests sold on the bulge. Deliveries on July contracts were 300,000 lbs lard. Prices follow:

	High.	Low.	Close Jul.23, 1925.	Jul.22, 1925.	Jul.24, 1924.
Clear Bellies.					
July	......	......	21.95	21.95	12.30
Sept.	......	......	21.95	21.95	12.40
Lard.					
July	17.67	17.60	17.67	17.57	12.70
Sept.	17.82	17.75	17.80	17.72	12.85
Oct.	17.85	17.75	17.80	17.72	12.95
Dec.	......	......	16.20	16.17	13.10
Jan.	16.00	15.95	16.00	15.97	13.25
Short Ribs.					
July	......	......	18.55	18.50	10.95
Sept.	18.67	18.60	18.67	18.60	11.15

PRIMARY RECEIPTS

Grain receipts at primary markets follow:

	Wheat, bu.	Corn, bu.	Oats, bu.
Today	1,782,000	430,000	572,000
Last week	1,137,000	281,000	362,000
Last year	1,360,000	803,000	386,000
1923	2,086,000	692,000	493,000
Shipments—			
Today	1,250,000	612,000	350,000
Last week	1,073,000	725,000	749,000
Last year	674,000	353,000	304,000
1923	537,000	449,000	365,000

·WORLD'S·GRAIN·MARKET·NEWS·

There has been heavy selling of long wheat on bulges the last few days and a reduction of the short interests. Sentiment is bullish, but needs encouragement in the way of increased outside help to keep prices advancing, as most of the trade see it.

A feature that caused bullish comment was the reported purchase of 100,000 bu red wheat in Kansas City by Texas mills. That state has practically no wheat crop this year and will have to be fed.

It was reported that Kansas mills ground 88,000,000 bu of wheat last season, while this year its crop is estimated at 74,000,000 bu.

Crop reports from the northwest are unusually spotted. Minneapolis grain men are receiving reports showing a great deal of damage in some sections and good yields in others. One house had advices that heat and frost had hurt the wheat crop in northwestern North Dakota while in some other sections a big yield is indicated.

Traders who covered December corn the last two days said their buying was due to reports of dry weather in Iowa, Nebraska and Kansas. It was said they had turned to the buying side after getting in on their shorts. While they covered December they also sold September, basing their trades on expectations of a larger run from the country.

The most significant feature of the crop reports was the claims of damage of 10 to 45 per cent by Van Dusen-Harrington of Minneapolis. As they are always careful in sending out reports of crop losses it carried weight. They say the crop in the eastern half of Montana and western half of North Dakota as far east as Minot, has been badly hurt. The loss in Montana is probably 45 per cent since July 1. In the western third of North Dakota the damage may run as high as 40 per cent. In the eastern two-thirds of North Dakota the crop varies. In some places there has been practically no losses, while in others it is 10 to 25 per cent. In South Dakota deterioration for the state is 20 to 25 per cent and in Minnesota 20 per cent.

"From Decatur to Rock Island, Ill., the wheat is short in yields until you reach Kewanee," said H. I. Mansfield of Bartlett-Frazier company. "Threshing is general, and wheat is moving fast to all elevators. Corn is immense, with the crop practically made, and has enough moisture to mature it. Can see nothing but a bumper crop in Illinois and eastern Iowa. Old corn appears to be more plentiful than was expected."

Chicago had its first car of rye of this season's crop yesterday. It came from Watseka, Ill., tested 55½ lbs, and was sold by J. E. Bennett & Co. at 95½c or 2c over the July.

Montana had light rains over the northern and central section, as reported from Great Falls. Heavy rains were also reported in the Judith basin.

CASH·GRAIN NEWS

Wheat sales in all positions at the seaboard were finally estimated at 100,000 bu, including moderate quantities of springs, durums, and Manitobas, with 100,000 bu rye and some oats.

Local handlers sold 13,000 bu wheat, 115,000 bu corn, 150,000 bu oats, and 8,000 bu barley. Deliveries on July contracts were 145,000 bu wheat, 76,000 bu corn, 46,000 bu oats, and 47,000 bu rye.

The basis on hard winters at Kansas City was unchanged and on red firm with prices 1@2c higher with futures. St. Louis was unchanged to 1c higher and Omaha 1@3c higher. At Minneapolis the basis was unchanged to 1c higher early, but the advance was lost later. No. 2 red on spot here brought 2½@3c over July and No. 2 hard ¾@1¼c over.

Offerings of cash corn were larger and the basis around ½c lower, with No. 2 mixed 1½c, yellow 4¼@5½c, and white 1½@2c over September. Outside markets were ½@2½c higher except on yellow at St. Louis, which was off ½@1c.

Demand for cash oats was only fair and basis easier at 1½@2c over September for No. 2 white and ¼@¾c under for No. 3 white.

Official receipts of grain at Chicago Thursday: Wheat, 265 cars; corn, 166 cars; oats, 71 cars; rye, 1 car; barley, 7 cars.

Range of cash grain prices in leading markets follows:

WHEAT.

	Chicago.	Kansas City.	St. Louis.
No. 1 red.	....	1.61@1.62	1.61@1.63
No. 2 red.	1.55	1.60@1.61	1.61@1.63
No. 3 red.	....	1.59@1.60	1.57@1.59
No. 4 red.	....	....	1.54@1.56
No. 1 hd.	1.53@1.55	1.53½@1.61	1.51@1.53
No. 2 hd.	1.52@1.54¼	1.53¾@61½	1.50@1.52
No. 3 hd.	1.50	1.52@1.62½	1.50@1.51
No. 4 hd.	....	1.59@1.62	1.49

	Chicago.	Winnipeg.	Minneapolis.
No. 1 nor.	1.63	1.59⅝	1.54½@59½
No. 2 nor.	....	1.57¼	1.52½@57½
No. 3 nor.	....	1.51⅝	1.50½@54½
No. 1 d n.	....	....	1.56½@85½

CORN.

	Chicago.	Omaha.	Peoria.
No. 2 mix	1.04@1.06	1.01	1.06½
No. 3 mix	1.06½	1.00	1.06½
No. 4 mix	1.04½	....	....
No. 2 yel.	1.08½@1.10	1.06	1.06½
No. 3 yel.	1.07¼@08¼	1.05	....
No. 4 yel.	1.06½@1.07	....	....
No. 2 wh.	1.06	1.02	....
No. 3 wh.	1.04@1.05	....	....
No. 4 wh.	1.04½	....	....

	Milwaukee.	Kansas City.	St. Louis.
No. 2 mix	....	1.02	....
No. 3 mix	....	1.01	1.05
No. 4 mix	....	99	....
No. 2 yel.	....	1.08	1.10
No. 3 yel.	1.10½	....	....
No. 2 wh.	....	1.05	1.08
No. 3 wh.	1.06	....	....

	Minneapolis.	Buffalo.	Toledo.
No. 3 yel.	1.05½@1.06	....	1.09@1.11
No. 4 yel.	1.03@1.04	....	....
No. 3 mix	99 @1.01	....	....

OATS.

	Chicago.	Kansas City.	St. Louis.
No. 2 wh.	45¾@46¾	46¼@46½	46 @46½
No. 3 wh.	43 @45	45½@46½	45½
No. 4 wh.	43 @43½	45	....

	Milwaukee.	Omaha.	Minneapolis.
No. 2 wh.	....	44	41⅛@42⅛
No. 3 wh.	44½@44¾	43	40⅝@40⅞
No. 4 wh.	43½	42½@43½	38⅝@39⅞

	Buffalo.	Toledo.	Peoria.
No. 2 wh.	53⅝	50½@52	....
No. 3 wh.	....	49 @50	....

RYE, BARLEY, AND FLAX.

	Rye.	Barley.	Flax.
Chicago	....	86 @94	2.53½
Milw'kee.	95½	92 @93	....
Minnea's	94½@95½	70 @86	2.50@2.53
Duluth	94½	73 @87	2.51½@53½

CLOVER AND TIMOTHY.

	Cash.	October.
Clover—		
Chicago, per 100 lbs.	20.00@27.75	......
Toledo, per 60 lbs.	16.50	15.15
Timothy—		
Chicago, per 100 lbs.	6.95@ 8.25	......
Toledo, per 45 lbs.	3.75	3.95

GRAINS·IN·ALL MARKETS

	Open.	High.	Low.	Closing July23, 1925.	July22, 1925.	July24, 1924.
July Wheat.						
Chi.	1.51¾	1.53	1.50⅝	1.50¾	1.50⅝	1.31
St. L.	......	......	......	1.49	1.49	1.26⅝
K. C.	1.49½	1.50⅝	1.49	1.49	1.48	1.18½
Mpls	1.55½	1.55⅞	1.54⅝	1.54⅝	1.53⅜	1.31⅝
*Dth.	1.38	1.38½	1.38	1.38¼	1.37½	1.34⅞
Wpg.	1.61	1.61⅝	1.59¼	1.59⅜	1.59⅞	1.41⅜
September Wheat.						
Chi.	1.49½	1.50⅛	1.47⅞	1.48	1.47⅝	1.28⅝
St. L.	1.50¼	1.51⅛	1.48⅝	1.49⅜	1.48⅝	1.27½
K. C.	1.46⅝	1.47¼	1.45¾	1.46¼	1.45	1.19¼
Mpls.	1.48⅛	1.49¼	1.47⅞	1.47½	1.47	1.31⅜
*Dth.	1.35¼	1.36	1.35	1.35¼	1.34	......
‡Wpg	1.36½	1.37½	1.34¾	1.35¼	1.35⅛	1.34⅝
*Lpl.	1.55⅝	1.56⅜	1.55⅝	1.56½	1.55¼	1.45⅜
December Wheat.						
Chi.	1.50	1.51	1.49	1.49⅝	1.48⅝	1.31⅝
St. L.	1.52¼	1.52⅞	1.51¼	1.51⅝	1.51	1.30⅝
K. C.	1.47½	1.48⅝	1.46½	1.46⅝	1.45⅝	1.22⅞
Mpls.	1.49¼	1.50	1.48⅛	1.48⅛	1.47⅛	1.33⅜
Dlth.	......	......	......	1.32¾	1.32	......
Wpg.	1.33⅝	1.34½	1.31	1.32	1.32⅞	1.29⅜
†Lpl.	1.50¼	1.52	1.50¼	1.51⅜	1.49⅝	1.44⅝
May Wheat.						
Chi.	1.55	1.55⅝	1.54	1.54⅛	1.53¼	......
July Corn.						
Chi.	1.01½	1.03½	1.01⅞	1.03¼	1.02	1.07⅜
K. C.	1.01	1.01	1.01	1.01	99⅜	1.04
September Corn.						
Chi.	1.05	1.05⅛	1.03½	1.04	1.04	1.03½
St. L.	1.03⅜	1.04⅛	1.02⅞	1.03½	1.02⅜	1.04½
K. C.	1.01	1.01¼	1.00¼	1.00⅞	99⅞	97½
December Corn.						
Chi.	86¾	87⅝	85¾	87	86	91
St. L.	85½	86½	85½	86½	84¾	91
K. C.	83	83⅛	82	82⅞	82	84½
May Corn.						
Chi.	89½	90½	88⅞	90	88⅞	92
July Oats.						
Chi.	43½	44	43⅜	43⅜	43¼	53⅝
Mpls.	......	......	......	40⅞	40⅝	50
Wpg.	53⅜	53⅜	52⅝	52⅝	53⅜	49½
September Oats.						
Chi.	45	45	44⅝	44⅝	44½	46¼
Mpls.	40⅝	40⅝	40¼	40⅝	40¼	43½
‡Wpg.	48⅞	48⅞	47⅞	47⅞	48⅝	51⅝
December Oats.						
Chi.	47⅝	47¾	47	47¼	47	48⅝
Mpls.	42⅜	42⅝	42¼	42¼	42⅛	45⅛
Wpg.	45½	45½	45⅜	45⅜	45⅝	49⅜
May Oats.						
Chi.	50¾	50¾	50	50⅛	49⅞	51⅝
July Rye.						
Chi.	93½	93½	92¾	93	93	84¼
Mpls.	......	......	......	92	91	79
Wpg.	93¼	93½	92	92	93⅜	84½
September Rye.						
Chi.	96¾	97	96	96	96¼	86¾
Mpls.	93	93½	93	93½	93	80⅝
‡Wpg.	94½	95	93	93	94½	87¼
July Barley.						
Mpls.	82	82¼	82	82¼	81	70
Wpg.	89	89	86¼	86½	87⅞	84¾
July Flaxseed.						
Mpls.	......	......	......	2.50	2.49	2.51
Dlth.	2.51½	2.52	2.51¼	2.51½	2.51	2.52½
Wpg.	2.22¼	2.23½	2.20½	2.20½	2.21	2.45

*Durum. †Exchange $4.86. ‡October.

GRAIN EXPORTS FOR SEASON

Exports of flour and wheat from the United States for twelve months ended June 30, 1925, were 258,042,000 bu, compared with 156,431,000 bu for the same time in 1924. Details, as given by the domestic commerce department, with the last three ciphers omitted, follow:

	1925 June.	1925 Season.	1924 June.	1924 Season.
Flour, brls.	820	13,900	1,174	17,253
Wheat, bu.	7,070	195,492	4,975	78,973
Wht., flr., bu.	10,860	258,042	10,258	156,431
Corn, bu.	882	8,460	877	21,186
Oats, bu.	1,932	10,874	58	1,149
Rye, bu	1,622	49,911	3,708	17,705
Barley, bu.	667	23,640	513	11,209

RAW SILK MARKET.

NEW YORK, July 23.—SILK—Raw, unchanged.

COTTON JUMPS $7.50 A BALE ON U. S. ESTIMATE

An advance of 150 points or $7.50 per bale was the response of the cotton trade to the bullish government crop report yesterday. The close was at the best prices of the day with net gains of 126 to 139 points on futures and 135 to 150 points on spot.

The advance was rapid in an excited market following the issuance of the government report at 11 o'clock. It was lower than any of the trade expected and caught the operators short, causing a rush to cover. Trading was the heaviest since the previous crop report was issued on July 2.

A feature of the report was the heavy deterioration in Texas, which is the largest producer of cotton, and created a more confident feeling among holders.

The crop was estimated at 13,588,000 bales, compared with 13,677,936 bales last year. Prices in leading markets follow:

CHICAGO MARKET.

	Open.	High.	Low.	Close.	Prev. close.
July	......	......	......	24.00	23.65
Oct	23.05	24.46	23.94	24.45	23.08
Dec.	23.20	24.65	23.15	24.59	23.23
Jan	23.26	24.64	23.26	24.64	23.28
March	23.46	24.80	23.46	24.80	23.51

NEW YORK MARKET.

	High.	Low.	Close.	Prev. close.	Last year.
July	24.62	23.20	24.59	23.33	34.25
Oct	24.96	23.46	24.91	23.60	28.41
Dec	25.10	23.62	25.07	23.77	27.44
Jan	24.54	23.09	24.51	23.18	27.50
March	24.85	23.40	24.84	23.50	27.65

Spot steady; middling, 25.35c. Exports were 1,600 bales, making 8,171,380 so far this season.

NEW ORLEANS MARKET.

	High.	Low.	Close.	Prev. close.	Last year.
Jan	24.72	23.12	24.52	23.79	27.30
March	24.80	23.30	24.66	23.40	27.35
May	24.80	23.55	24.75	23.48	27.45
July	24.46	23.38	24.16	23.45	28.65
Oct	24.55	22.92	24.35	23.01	27.60
Dec	24.65	23.06	24.50	23.17	27.40
Spots—Middling			24.85	23.50	30.00

LIVERPOOL MARKET.

Spot quiet; prices steady; American strictly good middling, 14.28d; good middling, 13.98d; strictly middling, 13.73d; middling, 13.48d; strictly low middling, 13.13d; low middling, 12.73d; strictly good ordinary, 12.33d; good ordinary, 11.73d.

U. S. CUTS COTTON CROP FIGURES TO 13,588,000 BALES

A government report on cotton estimating this year's crop in the United States at 13,588,000 bales, was a surprise to the trade. It compared with 14,184,000 bales last month and 13,627,936 bales last year and 10,139,671 bales two years ago. The trade had not figured on less than 14,000,000 bales. The five year average is 13,439,603 bales, against 14,259,231 bales the average for 1910-'14.

The condition on July 16 was 70.4, against 75.9 on June 25, and 68.5 last year. Details by states follow:

State—	Area. Thous. of acres.	Condition July 16, 1925. Pct.	Condition June 25, 1925. Pct.	Yield per acre. Indicated by Condition. July 16, 1925. Lbs.	Final. 1924. Lbs.
Virginia	96	76	83	241	180
N. Carolina	2,183	77	77	236	196
S. Carolina	2,740	71	70	152	160
Georgia	3,564	74	76	126	157
Florida	115	82	84	98	130
Missouri	503	80	90	254	185
Tennessee	1,219	79	85	178	170
Alabama	3,425	78	79	140	154
Mississippi	3,424	83	88	179	176
Louisiana	1,916	76	81	137	145
Texas	18,237	56	64	101	138
Oklahoma	4,867	76	88	150	187
Arkansas	3,649	85	87	190	169
N. Mexico	139	82	88	213	266
Arizona	163	94	92	263	285
California	170	92	95	265	284
All others	38	79	94	164	164
U. S. total	46,448	70.4	75.9	140.0	157.4

TRADING IN GRAIN FUTURES

Sales of grain futures on the Chicago Board of Trade, with the last three ciphers omitted, follow:

	July 22.	Wk. ago.	Yr. ago.
Wheat	68,748	58,417	81,040
Corn	15,673	14,710	26,515
Oats	3,573	3,812	6,937
Rye	1,693	1,258	3,904
Total, bu.	89,687	78,197	118,496

ROSIN AND TURPENTINE.

SAVANNAH, Ga., July 23.—TURPENTINE—Firm, 89¾c; sales 654 casks; receipts, 1,067; shipments, 14; stock, 14,438. ROSIN—Steady; sales, 1,566 brls; receipts, 3,784; shipments, 222; stock, 112,309. Quote: B, D, E, F, G, H, I, K, $9.10; M, $9.20@9.30; N, $10.15@10.30; W. G, $11.85; W. W, $13.10; X, $13.20.

PRODUCE MARKETS

Demand for butter was fairly active in the markets here and at Boston and Philadelphia, and top scores at New York were ½c higher. There were 97 cars of storage standards sold here for December delivery at 46¼@46⅜c. Cheese markets generally were firm, with a fair demand.

Fresh eggs easier, with receipts 6,900 cases. Sales of 174 cars refrigerator standards for December delivery were made at 35⅛@35⅜c.

Live poultry declined sharply on larger receipts. Old hens, broilers, and roosters declined 1c. Receipts, 6 cars and 1,160 coops.

Potatoes advanced 15@25c on sacked stock and barrels were firm. Receipts, 62 cars.

WHOLESALE CREAMERY BUTTER PRICES

	Chicago Whole milk.	Chicago Centralized.	New York.	Boston.	Philadelphia.
93 score.	....	....	44½	....	44½
92 score.	42½	....	43½	44	44
91 score.	41½	....	43	43¾	43
90 score.	40½	43	42½	43½	42¼
89 score.	40	41¼	42	43	41½
88 score.	39½	39½	41	42	41
87 score.	39	....	40¼	41	40
86 score.	37½	....	....	40	....

BUTTER PRICES TO CHICAGO RETAILERS

Score—	Tubs.	Prints.	Cartons.
Best [92-94]	45 -46	46½-47½	47 -48
Good [89-91]	42½-43½	44 -45	44½-45½

WHOLESALE CHEESE PRICES.

	Chicago.	*Wisconsin.	New York.	Philadelphia.
Flats	....	....	24¼-25	23½-24
Twins	21⅝-22	21½	....	....
S. Dais.	22¼-22½	21¾	23¾-24	23½-24
D. Dais.	21⅝-22	....	....	....
Y. Ams.	....	....	24¼-24½	....
Lghns.	22¼-22¾	22	....	23½-24
Sq. Pts.	....	22½	....	....

*Previous day.

POULTRY—WHOLESALE.

Turkeys	20c	Roosters	17c
Hens, heavy	24c	Ducks	16@23c
Springs	26@30c	Geese	13@22c

EGGS.

Extras	37@38c	Dirties	26@28c
Fresh firsts	31@32c	Checks	26@27½c
Misc. firsts	31c		

POTATOES.

Barrels	$6.25@6.60
Sacks, 100 lbs.	2.00@2.90

DRESSED BEEF.

	No. 1.	No. 2.	No. 3.	Yearl'gs.
Ribs	30	28	24	10
Loins	35	37	35	14
Rounds	21	19	18	10
Chucks	15½	12	11	9
Plates	11	11	10	6

GREEN FRUITS.

Apples, bu.	$2.00@2.50
Blackberries, 16 qts.	2.25@2.50
Black raspberries, 24 pts.	2.25@2.75
Red raspberries, 24 pts.	2.00@3.50
Cherries, 16 qts.	1.50@2.50
Lemons, box	5.50@7.00
Currants, 16 qts.	2.50@3.50
Oranges	6.50@9.00
Peaches	1.75@3.50
Plums, 24 qts.	1.50@1.75

OUTSIDE PRODUCE MARKETS.

NEW YORK, July 23.—EGGS—Irregular; receipts, 17,905 cases; fresh gathered, extra firsts, 35½@37c; do firsts, 33@34½c; do seconds, 32@32½c; Pacific coast whites, firsts to extra firsts, 40@44½c. POULTRY—Live irregular; fowls, by freight, 24@26c; do by express, 24@27c. Dressed poultry irregular; chickens, frozen, 25@39c; fowls, 22@32c.

PHILADELPHIA, Pa.—EGGS—Extra firsts, 37½c; firsts, in new cases, 34½c; in second hand cases, 33c. POULTRY—Live Leghorns, 23@26c. Dressed poultry, fowls, fresh killed, dry picked in boxes, according to weight, 26@32c; in brls, dry picked, 25@31c; in brls, iced, 24@30c.

KANSAS CITY, Mo.—EGGS AND POULTRY—Unchanged.

ST. LOUIS, Mo.—EGGS—Unchanged. POULTRY—Large white young ducks, 18c; old ducks, 14c; others unchanged.

HAY WELL TAKEN

Hay met a good sale and the market was firm. Arrivals were 24 cars old timothy, 1 car southwestern prairie, 1 car packing, and 2 cars wheat straw. New timothy hay is quoted at $18.00@22.00. Prices follow:

U. S. grades.	No. 1.	No. 2.	No. 3.
Timothy	$25-27	$22-24	$17-20
Tim and clo lt mix.	24-26	21-23	16-18
Tim and clo med mix.	21-23	19-21	16-18
Tim and clo hvy mix.	20-22	18-19	16-18
Tim and grs lt mix.	23-25	20-22	16-18
Tim and grs hvy mix.	21-22	18-19	17-18
Clover	20-21	17-18	15-16
Mixed grass	19-21	17-19	16-17
Sample grade			12-16
Alfalfa, No. 2 to choice			17-26
Marsh hay, feeding and packing			12-15
West and so west prairie, No. 1 and 2			15-17
Straw, rye			11-12
Oat and wheat			9-11

SUGAR MARKETS.

NEW YORK, July 23.—SUGAR—Raw was quotable unchanged at 4.27c duty paid. Sale of 3,500 bags Philippines due next week at 4.24c duty paid was 1-32c below the previous day. Raw futures were easier, closing at net declines of 1@5 points. Refined was unchanged to 15 points lower, with fine granulated now ranging from 5.25c to 5.45c. Prices follow:

	Sales.	High.	Low.	Close.	Prev. close.
July	100	2.41	2.40	2.41	2.46
Sept	8,050	2.56	2.52	2.53	2.55
Dec	4,250	2.71	2.68	2.68	2.71
Jan	1,550	2.72	2.69	2.70	2.71
March	2,100	2.79	2.75	2.75	2.79

$535,000,000 VALUE OF 1925 GRAIN EXPORTS

Washington, D. C., July 23.—(AP)—Grain and grain products to the value of $535,000,000 were exported from the United States during the fiscal year ending with June.

The figures, announced today by the commerce department, registered a gain of $289,000,000 over the fiscal year of 1924, and resulted from higher prices which have prevailed during recent months for cereal products.

Much of the increase was accounted for by the exportation of 195,490,000 bushels of wheat, against 78,793,000 bushels the year before. The increase in values was relatively much higher, for the department estimated that 1925 wheat exports were worth $306,606,000 while those of 1924 were worth $87,713,000.

Flour exports for the fiscal year 1925 were 13,896,000 barrels, worth $97,766,000. In 1924 they were 17,253,000 barrels and $88,202,000.

DRY GOODS AND GARMENT NEWS

[Copyright: 1925: Fairchild News Service.]

NEW YORK.—The sensational advance of raw cotton as a result of the bullish government report gave the gray goods market a great deal of strength. Some prices were advanced and in a few instances mills refused to make any quotations at all. The 64x60, 5.35 yards to the pound, were 9⅝c; the 68x72, 4.75 yards to the pound, 10½c; 72x76, 4.25 yards to the pound, 11⅛c; 80 squares, 4.00 yards to the pound, 12½c.

PHILADELPHIA.—Practically every count in cotton yarns was advanced ½c a pound on the strength of the government cotton report.

BOSTON.—Considerable trading was done in the raw wool market, although some operators are holding off until next week to see what reception is accorded to the lines of the American Woolen company which are to be opened Monday and Tuesday. Prices were firm. Buyers for mills were active and in some cases made large commitments.

NEW YORK.—Burlap business went all to pieces and there was a general decline in all prices. There was practically no demand and determined buyers could undoubtedly have picked up goods at considerably under market quotations. The spot goods were 7.90c for 8s and 10.40c for 10½s. July shipments were 7.95c for 8s and 10.35 to 10.40c for 10½s.

NEWS OF THE CROPS

George C. Bryant, crop observer for Jackson Brothers, wired from Fargo, N. D., that the black rust damage is not severe, but that heat and drought damage is evident. Hard wheat is mostly in the dough stage, while durum is in the milk. Oats and barley are being cut and wheat cutting will start the first of next week.

A crop report issued by the Albertian government states that the hot, dry weather, which has grown in intensity since July 1, continues and has affected crops throughout the province.

George M. Le Count, crop expert for Stein, Alstrin & Co., wired from Grand Forks, N. D., that the wheat around Fargo is heavy, but that all has been infected by rust. The damage from the latter has amounted to fifty per cent in some late fields, but a yield of from twelve to twenty bushels is looked for. The earliest fields will yield better than the late ones, in which the berry will be shrunken.

North Dakota is again crying for rain, especially the northern part, where a deficiency of moisture has existed since the first of the year. Crop prospects are entirely dependent upon whether rain comes soon.

Extreme heat and drought has caused some damage to Nebraska corn, according to a statement by the state crop statistician. Winter wheat yields vary extremely, and the average is below expectations. Farmers are not marketing wheat to any extent.

Iowa weather crop bulletin says the corn crop has advanced rapidly, most fields being completely tasseled. Some damage has been reported. Some of the corn in dried sections has not recovered from the extreme heat of last week, but as a whole the condition of the crop is decidedly better than a year ago, and above the average. The small grain harvest is completed in the south half of the state. Early threshing returns show yields below the average, with fair to good quality.

CORPORATION EARNINGS

AIR REDUCTION.

Net profit was $577,381 in the June 30 quarter, before federal taxes, compared with $516,086 net in the last previous quarter and $514,818 net in the second quarter of 1924. This was equal to $3.02 a share on 191,204 shares of capital stock outstanding, against $2.69 a share earned in the second quarter of 1924. For the 6 months to June 30 last net, before federal taxes, was $1,093,467, equal to $5.72 a share on the stock, against $1,111,852 net or $5.82 a share earned in the first half of 1924.

UNITED STATES HOFFMAN MACHINERY.

Net income for the June 30 quarter was $323,957 after interest, federal taxes, etc., equal after dividends on the 7 per cent preferred stock to $1.66 a share on 182,043 no par common shares, against $252,147 net, or $1.27 a share, on 180,000 shares earned in the last preceding quarter and $148,983 net, or 84 cents a share, earned in the second quarter of 1924. Net income for the first six months of 1925 was $576,104, equal to $2.92 a share on the common, against $265,450 net, or $1.46 a share earned in the first half of 1924.

TELAUTOGRAPH.

For the six months ended June 30, net profit was $88,913, after charges and depreciation, but before federal taxes, against $52,957 net for the first half of 1924.

BAYUK CIGARS.

For the quarter ended June 30 net income was $142,667 after federal taxes and depreciation, equal, after preferred dividends, to $1.13 a share on 77,121 no par value common shares, against $76,701 net, or 28c a share, earned in the last preceding quarter, and $180,611 net, or $1.61 a share, earned in the second quarter of 1924. For the six months to June 30 last the net was $219,368, after expenses, depreciation and federal taxes, or $1.41 a share, on the common, vs. $290,788 net, or $2.30 a share earned in the first half of 1924.

CHAPIN-SAKS.

Net earnings for the first six months of this year increased 110 per cent over the same period of 1924, reaching $392,543, equal to $3.92 a share on the common stock.

MIDLAND STEEL PRODUCTS.

For the quarter ended June 30 net profit was $762,013 after interest, depreciation and federal taxes, against $372,465 in the June, 1924, quarter. Net profit in the six months ended June 30 last was $1,418,373.

TEXAS PACIFIC COAL AND OIL.

For the six months ended June 30 net earnings were $1,081,380, before depreciation and depletion, against $1,267,858 net in the first six months of 1924. Net for the second of 1925 was $588,254, against $493,126 net in the last preceding quarter, and $686,184 in the second quarter of 1924.

CUSHMAN'S SONS.

For the six months ended June 30 reports net profit of $339,251 after interest, depreciation and federal taxes, equivalent after preferred dividends to $1.94 a share earned on 95,240 shares of no par common stock. This compares with $496,539 or $3.57 a share in first half of 1924. Net profit for second quarter of this year was $157,307 or 84c a share on common, comparing with $181,943 or $1.10 a share in previous quarter and $256,207 or $1.87 a share in June quarter of 1924.

LOUISVILLE GAS AND ELECTRIC.

Report for twelve months ended May 31 gross earnings were $7,363,521, net after expense and taxes $3,764,484 and net income after interest and depreciation $1,790,405.

OHIO LEATHER.

For the six months ended June 30 net profit was $59,714 after all charges, as compared with $57,781 net in the same period of 1924.

TRANSUE & WILLIAMS STEEL FORGING.

Net profit was $33,665 after taxes and charges for the six months ended June 30 last, equal to 33 cents a share on 100,000 no par shares, against $100,173 net, or $1 a share, earned in the first half of 1924. Net for the June quarter this year was $55,727, or 55c a share, against a net loss of $22,062 in the last previous quarter and a net profit of $37,545, or 37c a share, earned in the second quarter of 1924.

BARNSDALL.

For the five months ended May 31 [including subsidiaries] net after interest, federal taxes, and reserves for depreciation and depletion was $978,756, which includes $21,074 application to minority stockholders.

STANDARD PLATE GLASS.

The company reports for the quarter ended June 30, 1925, net profits of $144,106, after depreciation, taxes and interest, equal after dividend requirements on the 7 per cent prior preference stock and the 7 per cent preferred stock to 7 cents a share on the 200,000 outstanding shares of no par common stock. This compares with net profits of $182,045 or 26 cents a share earned in the previous quarter and $250,732 or 60 cents a share for the corresponding quarter last year.

C. G. SPRING AND BUMPER.

Earnings for June after charges and federal taxes were $63,906, compared with $97,015 for May, and $11,829 for June, 1924. Net earnings for ten months' period ended June 30, were $339,425.

UTILITIES POWER AND LIGHT.

For the four months ended April 30 [including subsidiaries] gross income was $2,391,295; net income after interest, $1,067,208; net income after interest, $683,846.

BUTLER MILL CURTAILS WEAVING.

NEW BEDFORD, Mass., July 23.—(AP)—Weaving at the Butler mill has been curtailed 50 per cent because of market conditions. Senator William M. Butler is president of the company, which manufactures fine cotton, plain and fancy cloth goods. The plant normally employs 1,500 operatives.

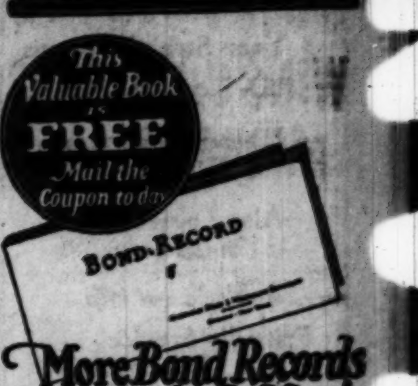

More Bond Records Now Available!

HAVE you a convenient and practical plan for recording your securities?

Many investors have expressed their desire to have a Bond Record Book, which is complete but small enough to carry or keep conveniently at their desk or in their safe deposit box.

Judging from many favorable comments, we believe that this new loose-leaf edition is just what you desire. It will enable you to keep an accurate account of maturities, rates, income and other important features of your securities. It will be invaluable in preparing your Income Tax return, for the last pages contain a recapitulation of annual investment income.

Although this fourth edition is quite large—there is a heavy demand—and we urge you to send for your copy at once. It will be sent to you upon the return of the coupon below. No cost—no obligation.

AMERICAN BOND & MORTGAGE CO.
Established 1904 · Incorporated
American Bond & Mortgage Building
127 North Dearborn Street, Chicago
Rockford · New York · Boston · Cleveland · Syracuse · Detroit · Peoria · St. Louis

AN OLD RESPONSIBLE HOUSE

American Bond & Mortgage Co.
127 North Dearborn Street, Chicago
Please send me ... of your loose-leaf Bond Record Books. (C. N. 371A.)
Name
Address

6% Money

Building or Renewal Loans, $4,000 to $10,000

A special opportunity to get construction or refinancing money at 6% while a certain fund placed with us is available.

You can get lowest rates and quick service on all loans on well located Chicago property.

Call or Phone Franklin 5600

H. O. STONE & CO.
BONDS THAT NEVER LOST A DOLLAR
H. O. STONE BLDG. CLARK & MADISON STS. CHICAGO

Notice of Application

Notice is hereby given of the filing by the undersigned with the Illinois Commerce Commission of an application for a certificate of convenience and necessity to operate a motor bus line for the transportation of persons between Freeport, Ill., and Oneko, Ill. Inquiries as to the time and place of hearing upon this application may be made by communication with the secretary of the Illinois Commerce Commission, Springfield, Illinois.

Northern Illinois Transportation Co.
By H. E. Meier, President

Chicago's Largest Auto Finance Co.

Has opening for city solicitor. Man experienced in this line or with automobile dealers in Chicago preferred. Opportunity for permanent connection for right party. State education, age and salary desired.

Address Y T 268, Tribune

JEFFERIES
...
J. B. HALBERT & CO.

$2,600,000

Roanoke Water Works Company

First Mortgage Twenty-five Year 5% Gold Bonds, Series "A"

Dated July 1, 1925 — Due July 1, 1950

Principal and semi-annual interest (January 1 and July 1) payable in New York. Denominations $1,000 and $500. Pennsylvania and Connecticut four mills and Maryland four and one-half mills taxes on the principal and Massachusetts income tax not to exceed 6% refundable. Chatham Phenix National Bank and Trust Company, Trustee.

The following is summarized from a letter of Mr. F. W. Collins, Vice-President of the Company:

BUSINESS AND TERRITORY: The Roanoke Water Works Company, a Virginia corporation, supplies water, without competition, for domestic, industrial and public purposes to the City of Roanoke, Virginia, and contiguous territory. The territory served has a population of approximately 78,000. Roanoke is located in the southwestern part of the State of Virginia and is on the main lines of the Norfolk and Western Railway and The Virginian Railway.

SECURITY: This issue of Bonds is secured by a First Mortgage on all of the properties, rights and franchises of the Company, which have been appraised by independent engineers as having a sound depreciated value of $4,059,000.

EARNINGS: For the twelve months period ended April 30, 1925, net earnings, as reported by Messrs. Edmonds & Naylor, Inc., were $229,506. The annual interest requirement on all First Mortgage, Series "A" Bonds outstanding amounts to $130,000.

GENERAL: The management of the Roanoke Water Works Company will continue in the hands of the men who have been responsible for its success. In the opinion of counsel, franchises of the Company are without limitation as to time. Independent engineers have reported that the properties of the Company are well maintained and well operated and that the substantial growth of the territory served, together with the promising possibilities for the future, justifies the expectation of a steady increase in gross and net earnings.

These Bonds are listed on the Chicago Stock Exchange.

Price: 93 and accrued interest, to yield over 5.50%

Roanoke Water Works Company First Mortgage 6% Bonds, due January 1, 1936, and General Mortgage 6% Bonds, due Sept. 1, 1934, and Vinton-Roanoke Water Company First Mortgage 6% Bonds, due December 1, 1936, may be presented in payment at a 4.50% true discount basis (based on their call price at 102% of par) from date of delivery to Jan. 1, 1926, Sept. 1, 1925, and Dec. 1, 1925, the respective call dates of these bonds.

The above bonds are offered for delivery when, as and if issued and received and subject to the approval of counsel and of any public body whose consent for issuance must be obtained.

Taylor, Ewart & Company, Inc. — P. W. Chapman & Co., Inc.

The information contained in this advertisement is not guaranteed, but is derived from sources we deem reliable.

CAPITOL LIMITED

New in 1923 1925

On May 13th, 1923, the CAPITOL LIMITED—a completely new train—made its inaugural trip to the Nation's Capital. Its dependability and refinements in service quickly won the patronage of Chicago's business men and women.

Now new sleeping car equipment is introduced—the latest expression of the car builders art. In interior design and finish, in ingenious appointments and furnishings—open sections, drawing rooms, compartments and dressing rooms have been given an added touch of cheerfulness, comfort and convenience.

Club and observation cars, train secretary, barber, valet, ladies' maid, newspapers and magazines, writing desks and stationery.

And Baltimore & Ohio patrons look forward to a visit to the dining car where satisfying meals are appetizingly served.

For reservations and information, apply Ticket Office or
P. C. BENEDICT, Division Passenger Agent
Room 812, 112 W. Adams St., Chicago
Phone Wabash 2242

All-Pullman Train
WASHINGTON
BALTIMORE

Leaves
Chicago 1:00 p.m.
(2:00 p.m. Daylight Saving Time)

Arrives
Washington 9:00 a.m.
Baltimore 9:58 a.m.

Thru Sleeping Cars to Philadelphia, New York

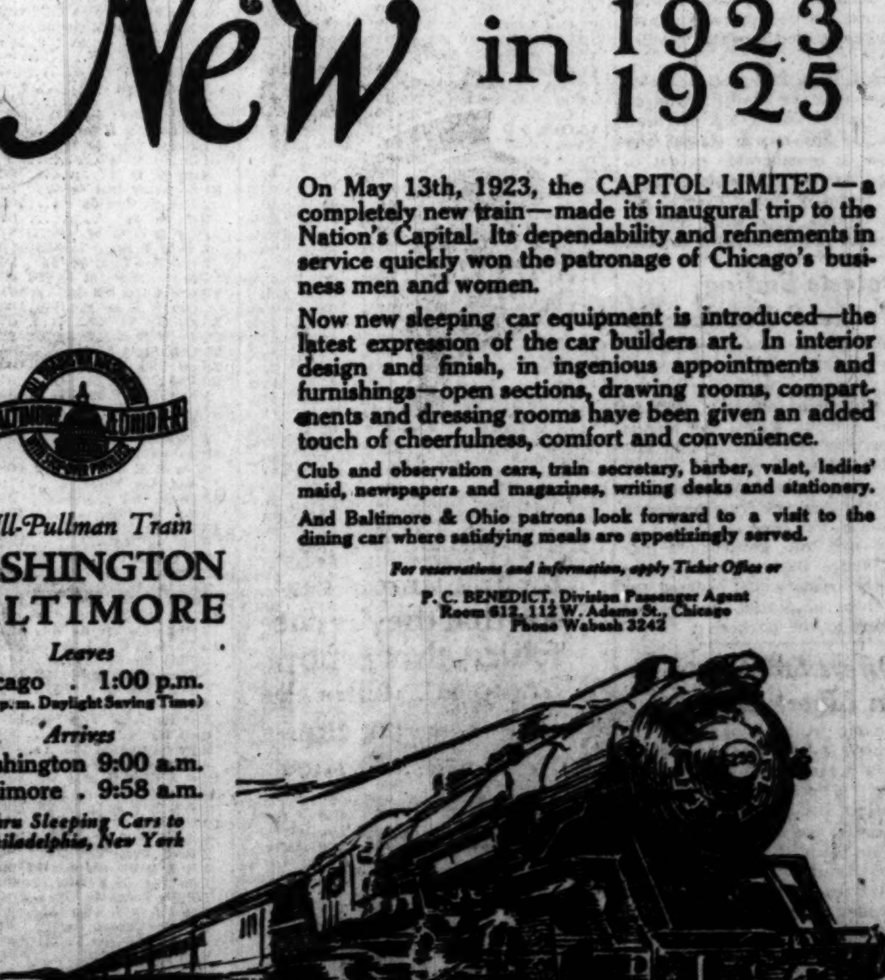

BALTIMORE & OHIO
AMERICA'S FIRST RAILROAD—ESTABLISHED 1827

3 Year Straight Loans
15 Years to Pay
Liberal Prepayment Privileges
Also Loans for 5, 7 or 10 Years.
5½% — 6%
Friendly Service Prompt Action
Money to Build
Real Estate Loan Department
CHICAGO TRUST COMPANY
Arthur B. Cody Hiram S. Cody Vice-Presidents
Southeast Corner Monroe & Clark Sts.

Western United Corporation
5½% Collateral Gold Notes
Due June 1, 1930
To Yield 5.50%
Circular upon request
Blodget & Co.
First National Bank Bldg. Chicago
New York Boston Hartford

Investment Securities
Send for our complete offering list
BLYTH, WITTER & CO.
125 SO. LA SALLE ST. RANDOLPH 7260
CHICAGO
San Francisco New York Seattle
Los Angeles Boston Portland

COMMONWEALTH OF Australia
5% External Gold Bonds
Due July 15, 1955
Price 99½ and interest
Yielding over 5%
Circular upon request.
THE NATIONAL REPUBLIC COMPANY
La Salle & Adams Streets, Chicago
Telephone State 4600

Investment Securities
Bonbright & Co.
The Rookery, Chicago
New York Boston Philadelphia

TAYLOR, EWART & COMPANY
INCORPORATED
Investment Securities
137 South La Salle St.
Chicago
New York Kansas City
Minneapolis Milwaukee
St. Louis

REPORTS REVEAL IMPROVEMENT IN STEEL INDUSTRY

BY O. A. MATHER.

How much better the steel industry is faring this summer than a year ago is shown in the Bethlehem Steel corporation's quarterly statement, issued yesterday. President E. G. Grace said current production is 80 per cent above a year ago and the value of orders on hand on June 30, $50,342,813, compared with $40,196,938 last year.

While there has been some decline in orders since last spring, this is largely due to seasonal slackness in railroad buying. The present demand, however, is sufficient to support operations around 60 per cent of capacity, there is no accumulation of stocks and an early autumn demand is expected that will require a substantial increase in output. Prices appear to be stabilized and the general outlook is healthy, according to Mr. Grace.

Earns $1.31 on Common.

Bethlehem's net earnings for the second quarter of this year were $9,708,528, equivalent, after charges and preferred dividends, to $1.31 a share on the common stock. This compares with $7,400,894, or only 11 cents a share, a year ago, and with $10,399,315, or $1.66 a share, in the first quarter of this year. For the first six months of this year earnings were equivalent to $2.97 a share. Operations in the second quarter averaged 67.1 per cent of capacity, compared with 47.1 a year ago and 77.55 in the first quarter.

The Youngstown Sheet and Tube company reported net income of $7,120,461 for the first half of this year, equivalent after preferred dividends to $6.70 a share on the common stock, compared with $5,618,507, or $5.18 a share, for the first half of 1924. Net income for the second quarter of this year was $3,424,833, compared with $1,857,873 a year ago and $3,695,626 in the first quarter of this year.

U. S. Steel Gains Expected.

On the basis of these reports the United States Steel corporation, which derives large earnings from industries distinct from steel making, is expected next Tuesday to report net earnings between $39,000,000 and $41,000,000 for the second quarter. This would be equivalent to about $3 a share on the common stock. Net earnings for the first quarter were $39,882,992, or $2.93 a share.

Yesterday's report of the Gulf States Steel corporation, however, was disappointing. Net income for the second quarter was $171,445, equal after preferred dividends to $1.09 a share on the common stock, compared with $187,041, or $1.35 a share, a year ago and with $396,347, or $2.88 a share, in the first quarter of this year. Net for the first half of this year was equivalent to $3.98 a share, compared with $4.21 a share for the first half of 1924. Since last year, however, the common stock has been increased from 112,130 to 125,000 shares.

Federal Bank Loans Drop.

While there is no present dearth of money or credit and no immediate prospect of higher interest rates, interior banks can find fair employment for funds at better than 4 per cent. Therefore, they are inclined to withdraw their balances from New York when the stock exchange rate falls below 4 per cent. This explanation of recently firmer stock market rates is borne out by the weekly report of the federal reserve system.

Loans of the whole system have declined $12,217,000 in the last week, with practically no change in New York. Open market bills declined $6,804,000, government securities, $9,173,000; and earning assets, $28,594,000. Gold and total reserves remained about stationary. Deposits dropped $31,983,000, with member bank reserve credits declining $34,853,000 and government deposits increasing $3,056,000. Of the decrease in deposits, $22,021,000 occurred in New York. For the system, note circulation declined $21,757,000. The ratio of reserves to liabilities rose to 77.1 from 76.1 per cent in the preceding week.

Government Reports Increase in Lamb Crop

An increase of 5.5 per cent in the lamb crop as compared with last year is shown by the June 1 survey made by the department of agriculture. The increase is due largely to gains in the so-called native sheep states, the western states showing a decrease. The tendency to expand is most marked in native farm flocks and in small flocks in the western states.

As compared with 1924 native states show 122 per cent as many lambs on farms, and western states, 97.7 per cent. The increase in the native states may be attributed to considerable extent to the increased number of farmers handling sheep. In many states, over 15 per cent of the returns were from farmers who reported no lambs raised last year.

U. S. Protests Ending Packers' Trusteeship

Washington, D. C., July 23.—(AP)—Objection was filed by the department of justice today against the action of the District of Columbia Supreme court in relieving the Armour, Swift, and Morris group of packers from trusteeship imposed by the packers' consent decree. The consent decree which was designed to separate the packers from unrelated lines of business, has been suspended by court order and the government has appealed. Justice Bailey, however, has discharged the trustees and ordered the return by them of stocks, bonds, and other holdings to the packers.

Insull Offers Stock in Libertyville Bank

Samuel Insull, utilities magnate, has invited business men of Libertyville to take stock in a state bank he is to establish there. A limit of five shares has been placed on the purchases of each person and several have subscribed. Associates of Mr. Insull said the bank will make a specialty of loans to home builders when the expected boom develops with the opening of the new electric line to Mundelein and Libertyville.

GASOLINE AND LINSEED OILS.

GASOLINE—Tank wagon, 10c; service station, 11c; machine gas, 33.3c. CARBON—Perfection, 12c; machine oil, summer black, 11.4c; do winter, 11.0c; Stanolin, furnace oil, 8½c for 400 gals or more and 9½c for less. LINSEED OIL—Raw, 1 to 4 brls, one delivery, $1.12; boiled, $1.15. DENATURED ALCOHOL—60c, in drums. WHITE LEAD—100 lb kegs, $15.25. TURPENTINE—$1.09.

SEEK TO BUILD POWER LINE.

SPRINGFIELD, Ill., July 23.—(AP)—Permission to build a 132,000 volt transmission line [illegible] Service Company of Northern Illinois [illegible]

NEW YORK BOND TRANSACTIONS

Thursday, July 23, 1925.

Total sales, par value......$12,422,000 Total, 1925......$2,102,774,000
Year ago......17,236,000 Previous year......2,087,413,000

UNITED STATES GOVERNMENT WAR LOANS.

Sales in thous.		High.	Low.	Last.	Net chge.	Closing Bid.	Closing Asked.	Yield.	July 24, 1924.
122	Liberty 3½s 1932-'47	100.26	100.22	100.22	— .1	100.22	100.27	3.39	101.13
......	Liberty 1st cv 4s, 1932-'47	......	......	......	...	99.30	......	3.59	102.12
......	Liberty 2d 4s, 1927-'42	......	......	......	...	100.8	100.16	3.82	101.24
......	Lib 1st-2d cv 4¼s, 1932-'47	......	......	......	...	102.00	103.00	....	101.20
35	Liberty 1st cv 4¼s, 1932-'47	102.3	102.1	102.1	...	101.28	102.6	3.91	102.10
97¼	Liberty 2d cv 4¼s, 1927-'42	101.00	100.27	100.27	— .1	100.27	100.29	3.90	101.23
1	Liberty 2d cv 4¼s, reg	100.28	100.28	100.28	...	......	......	....	101.21
369	Liberty 3d 4¼s, 1928	101.15	101.9	101.15	+ .8	101.14	101.15	3.73	102.13
7	Liberty 3d 4¼s, reg	101.9	101.9	101.9	+ .5	......	......	....	102.11
324½	Liberty 4th 4¼s, 1933-'38	102.8	102.3	102.3	— .4	102.3	102.5	3.96	102.12
195	U S Treasury 4¼s, 1947-'52	106.24	106.12	106.14	— .8	106.7	106.12	3.82	105.3
383	U S Treasury 4s, 1944-'54	103.5	102.26	102.29	— .1	102.25	102.30	3.79	......

Note—Fractions on United States government bonds, including net changes, are quoted in thirty-seconds of 1 per cent.

GENERAL BOND MARKET.

FOREIGN.

No. thous.		High.	Low.	Close.
3	Argen Gov 7s '27	[illegible]	[illegible]	102⅝
34	do [illegible]	[illegible]	[illegible]	96⅜
[illegible]	[illegible]	[illegible]	[illegible]	[illegible]

DOMESTIC.

No. thous.		High.	Low.	Close.
[illegible]	[illegible]	[illegible]	[illegible]	[illegible]

No. thous.		High.	Low.	Close.
1	Dom Ir & St 5s '39	51¾	51¾	51¾
1	Donner Steel 7s '42	93½	93½	93½
5	D P de N P 7½s '31	106¼	106¼	106¼
6	Duqu Light 6s '49	106⅛	106	106
5	do 5½s B '49	105	105	105
2	East Cu Su 7½s '37	105	105	105
1	ETV&G lien 5s '38	100⅛	100⅛	100⅛
30	Emp G & F 7½s '37	104½	104⅛	104½
2	Erie prior lien 4s '96	70½	70½	70½
[illegible]	[illegible]	[illegible]	[illegible]	[illegible]

No. thous.		High.	Low.	Close.
22	Southw B Tel 5s '54	100¼	100⅛	100⅛
19	Sou Pac cvt 4s '29	97½	97⅜	97⅜
12	do col tr 4s '49	86	85⅞	85⅞
35	do rfg 4s '55	88⅞	88⅝	88⅝
7	do San F term 4s '50	85⅞	85⅝	85⅝
46	So Ry 6½s '56	110½	110⅛	110¼
37	do 6s '56	105⅝	105½	105⅝
17	do con 5s '94	104	104	104
37	do gen 4s '56	79½	78¼	78¼
[illegible]	[illegible]	[illegible]	[illegible]	[illegible]
1	do 5s '46	93½	93½	93½
7	W Un rl est 4½s '50	97	97	97
16	West Shore 4s '61	82¾	82⅝	82¾
17	West Elec 7s '31	107	106¾	106⅞
5	Wheel & L E 4s '49	78¼	78¼	78¼
4	Wilson & Co 7½s '31	71½	71½	71½
18	do 7½s G	71	70⅞	71
7	do 1st 6s '41	99⅛	99	99
1	do cv 6s '28	71½	71½	71½
6	do cv 6s ct	72	72	72
1	Winc Arms 7½s '41	101½	101½	101½
5	Wis Cent gen 4s '49	79½	79⅜	79⅜
10	Y S & T 6s '43	100	99¾	99⅞

METAL MARKETS.

NEW YORK, July 23.—COPPER—Steady; electrolytic spot and nearby, 14⅝c; futures, 14½c. TIN—Steady, spot and nearby, $58.87; futures, $58.75. IRON — Steady, prices unchanged. LEAD—Firm, spot, 8.20@8.60c. ZINC—Firm, East St. Louis spot, 7.32c; futures, 7.35c. ANTIMONY—Spot, 17.00@17.25c.

LONDON.—COPPER—Standard spot, £62 73s 6d; futures, £63 7s 6d; electrolytic spot, £67; futures, £67, 5s. TIN—Spot, £263, 10s; futures, £266, 2s, 6d. LEAD — Spot, £35 2s 6d; futures, £34 10s. ZINC—Spot, £35, 12s, 6d; futures, £35, 5s.

ST. LOUIS, Mo.—[Special.]—LEAD—Higher and firm at 8.35c; ZINC—Slab, higher and strong at 7.30c.

CHICAGO STOCK TRANSACTIONS

Thursday, July 23, 1925.

Day's sales, shares....40,000 Year ago......46,000 Total, 1925......7,887,437 Previous year......5,335,547

Chicago stocks were active and generally higher yesterday. Montgomery Ward soared 4¼ to a new high price in reflection of increasing earnings and the prospect of $7 back dividends on the class A stock being paid off in the next few months, bringing the junior shares in line for dividends. United States Gypsum jumped 4 points to a new high mark as the result of the favorable decision in patent litigation. Illinois Brick advanced 2¼ points to a new high in recognition of its strong position and high earnings, which are expected to exceed $5 a share this year. Evans advanced 1¼ and fractional gains were made by Yellow Manufacturing, Union Carbide and Stewart-Warner.

Balaban & Katz led the market in activity, but ran counter to the general trend. The shares dropped 2 points on profit taking and doubts that, even if the proposed merger with Famous Players-Lasky goes through, Balaban & Katz stock will go in at the present high market price, which is about twice its book value. Standard Gas and Swift declined 1⅜ and 1⅝ respectively, while National Electric Power A and Swift International declined fractionally. Borg & Beck was about steady.

Div. pd. per share.	Bid.	Asked.	Description—	Sales.	High.	Low.	Close.	Net chge.	Close Jul. 24, 1924.
$2.00	23½	24	All Am Radio	100	23½	23½	23½	— ⅛	....
....	....	....	Am Shipbldg	45	57	57	57	....	....
7.00	90⅝	90⅞	AmPubSer pf.	25	90⅝	90⅝	90⅝	+ ⅛	....
2.00	23½	23⅝	Armour Co A	925	23⅝	23½	23⅝	+ ⅛	....
7.00	89¼	89½	Do pfd	152	89½	89	89½	+ ½	75¼
7.00	97¼	97⅜	Do Del pfd.	260	97½	97¼	97¼	....	87½
....	5⅞	6	Arm Leather	190	5⅞	5⅞	5⅞	+ ⅛	3⅝
3.00	79	79½	Bal & Katz	6,900	81¼	78½	79½	— 2	49
....	31	34	Beaverbrd pfd	150	34	34	34	— 3	15½
2.00	31¾	32	Bendix Corp.	440	32	31¾	32	....	....
....	1⅝	1⅝	Boone W Mill	250	1⅝	1⅝	1⅝	— ⅛	16½
2.00	27¾	28	Borg & Beck.	1,500	28¼	27⅝	28	....	23
8.00	136	137	Com Edison	32	136	136	136	....	128
.80	10	10¼	Cont Motors	425	10	10	10	— ⅛	....
1.25	59	59½	Crane Co	11	59½	59½	59½	+ 1	33
7.00	....	103	Cudahy	10	102⅝	102½	102⅝	+ ¼	61
8.00	119½	120	Diam Match	25	120	120	120	+ ½	....
....	16	20	Eddy Paper	10	16	16	16	....	....
2.00	26¼	26½	Elec Res Lab	100	26⅛	26⅛	26⅛	+ ⅛	....
2.00	29½	29⅝	Evans Co	2,100	29⅝	28⅞	29½	+ 1¼	....
2.40	32¼	32½	Fair Store	950	32½	32	32½	+ ⅛	....
7.00	103⅜	105	Do pfd	50	105	105	105	+ 1¼	103⅜
8.00	129	....	Grt Lk Dredge	150	130	129	129	— 1	....
3.00	37	39½	Gossard	25	39	39	39	— 1½	23
1.00	18⅛	19	Hupp Motor	190	18½	18⅛	18½	— ⅛	13⅛
2.40	32¾	33½	Ill Brick Co.	2,850	33⅞	31⅝	33¼	+ 2¼	84
2.00	42¾	43	†Kellogg Sw.	500	43	42¼	43	....	....
1.50	88	89¼	Kraft Cheese	710	88½	88	88	— ⅛	....
.60	16	16⅜	La Salle Ext.	310	16½	16	16½	....	....
....	7⅝	8	Libby-McN	560	7⅝	7	7⅝	+ ¼	5
3.00	40½	41	McCd R&M A	16	40½	40½	40½	— ½	36¼
....	15½	16½	McQuay-Nor	25	16	16	16	+ ½	12
5.00	95½	96	Mid West Util	75	95¼	95	95¼	— ⅝	56¼
7.00	96½	97	Do pfd	165	97	96⅝	97	....	89
7.00	102¼	103	Do prior pfd	50	102½	102⅝	102⅝	— ⅝	96
4.00	42	43	Mid Stl Prod.	105	43	43	43	....	....
7.00	100	100½	Mid Util pr pf	100	100	100	100	....	....
....	67⅝	68	Montg Ward	5,050	68	63½	67⅝	+ 4¼	31⅝
5.00	55⅝	56	Do pfd	110	56	55⅝	55⅝	— ¼	....
....	24⅝	25	ElecPw A w i	1,400	25¼	24½	24⅝	— ¼	....
7.00	95	....	Do pfd	164	95⅝	95⅜	95⅜	+ ⅛	....
....	4⅝	5⅛	Nat Leather	300	5	5	5	+ ⅛	3¼
....	13¼	14	Omnibus	100	13¼	13	13	— 1	....
8.00	90½	91	Do pfd	10	90½	90½	90½	— ½	91
1.60	19¼	19½	Pick & Co.	150	19½	19	19⅜	....	17⅛
2.00	42⅝	43	Pines Winterf.	100	43	42½	43	+ ½	28⅛
8.00	119	120	Public Service	25	119	119	119	— ½	100⅛
....	3⅝	3⅞	Do rts	1,002	3⅝	3⅝	3⅝	....	....
7.00	104	104⅜	Do 7% pfd.	25	104	104	104	— ⅝	....
8.00	119	119½	Do no par	60	119⅛	119	119	....	....
6.00	106	107	Quaker O pfd	10	106	106	106	....	100⅜
3.00	52⅝	53	Real Sk Hose	230	53	52½	52⅝	+ ⅛	101⅛
.80	22⅝	22¾	†Reo Motor	450	22¾	22½	22⅝	+ ⅛	38⅛
3.00	....	57	Standard Gas.	35	56	55½	56	— 1⅜	16⅝
4.00	53	53½	Do pfd	20	53½	53½	53½	....	....
5.00	68½	69	Stewart-War	1,750	68⅝	67⅝	68½	+ ½	50
8.00	112½	113¼	Swift & Co	350	113¼	113	113	— 1⅝	54⅛
1.80	25⅞	26½	Swift Intl	1,250	26⅝	25⅝	25⅞	— ⅝	103⅛
7.00	96¼	....	S W G&El pfd	15	96½	96½	96½	....	21⅛
3.00	43⅝	45	*Thomp J R.	100	44	43⅝	43⅝	....	....
5.00	67½	67⅝	Un Carb & C	1,250	67⅝	67½	67½	+ ⅛	47
2.00	113	114	‡Un Lt&Pw A	725	113¼	112¾	113¼	— ⅜	59⅛
....	8	8¼	Do rts	610	8⅝	8	8	— ⅛	32⅛
2.00	....	118½	Do B	75	117⅛	117	117	....	....
6.50	....	90	Do pfd A	40	90	90	90	....	....
4.00	51	51⅝	Do pfd B	50	51	51	51	....	....
1.60	175¼	176½	U S Gypsum	1,700	179	173	176¼	+ 4	95
7.00	116½	117	Do pfd	10	116½	116½	116½	....	....
2.00	33	....	Util Pw&Lt A	150	33	33	33	+ 3½	....
....	14⅝	....	Do B	50	15	15	15	....	....
....	11	12	Wahl	210	12⅛	12	12	— ½	29
3.00	51½	51⅝	†Wrigley	460	51½	51¼	51¼	....	40⅛
....	28⅝	28⅜	Yates Par P.	700	28⅜	28⅝	28⅜	+ ¼	....
2.52	42	43½	Yellow Mfg.	1,300	43½	42⅝	43½	+ ½	54⅛
4.00	48⅝	49	Yellow Taxi	100	49	49	49	....	48⅛

*Ex dividend. †Pays extra dividend. ‡Pays stock dividend.

BONDS.

Int. paid.	Issue—	Sales.	High.	Low.	Close.	Net chge.	Close Jul. 24, 1924.
$5.00	Chi City Rys 1st 5s	$ 1,000	75	75	75	....	78
$5.00	Comm Edison 1st 5s	4,000	102	102	102	....	....
$6.00	Nat Elec Pow 6s	10,000	97	97	97	....	....

WALL STREET NOTES

NEW YORK, July 23.—(AP)—Curb securities recovered briskly in late trading today from earlier depression and irregularity resulting from continued profit taking. Prairie Oil gained 1¼ points and Humble Oil 1s. Standard of Ohio closed 6¼ higher at 358.

Strength of electric refrigerator stocks was a feature, Kelvinator touching 43⅞, later receding to 42 for a gain of a point on the day. Nizer B. closed 2¼ higher and Serv-El improved fractionally.

Weakness in public utilities continued, Power corporation of New York receding about seven points at one time, later regaining part of the loss, closing at 79, off 3⅛. National Power and Light gained two points on the day after an earlier slump of four points.

Film shares showed strength and activity. Universal Pictures going two points at a new high of 35¼. Chapin-Saks lost 1¼ and St. Regis paper more than three.

Bond prices continued to fluctuate in lifeless fashion. The tendency to unload high grade bonds was reflected in the selling of United States government obligations and standard rail liens. New York Central, Atchison, Southern Railway, Atlantic Coast Line, Union Pacific, and Baltimore and Ohio issues all moved lower. Ann Arbor 4s, however, displayed independent strength.

Changes in other departments of the list were conflicting. Sinclair and other oil shares responded to increased crude oil production and lower gasoline stocks in June, but rubber and copper company liens ignored favorable developments in these industries. Sugar bonds showed little change. Foreign obligations were relatively steady with the new Australian bonds commanding a slight premium.

DIVIDENDS DECLARED

Stock, rate, period—	Payable.	Stock of record.
Am Chain A., 50c q	Sept. 30	Sept. 19
Beth Stl 8% pfd, 2 q	Oct. 1	Sept. 1
Do 7% pfd, 1¾ q	Oct. 1	Sept. 1
C G Spring & Bump, 5c p	Aug. 16	Aug. 7
Conn Ry & Lt, $1.12½ q	Aug. 15	July 31
Do pfd, $1.12½ q	Aug. 15	July 31
Gen Outdoor Adv A $1 q	Aug. 15	Aug. 5
Do pfd, 1½ q	Aug. 15	Aug. 5
Grt Lakes Dredge, 2 q	Aug. 15	Aug. 8
Martin Parry, 50c q	Sept. 1	Aug. 15
Mercantile Stores, 75c q	Aug. 15	July 31
Do pfd, 1¾ q	Aug. 15	July 31
Mo Port Cement, 50c q	July 31	July 23
Do 25c ex	July 31	July 23
Natl Lead, $2 q	Sept. 30	Sept. 11
Do pfd, $1.75 q	Sept. 15	Aug. 21
Standard Mill, $1.25 q	Aug. 31	Aug. 21
Do pfd, $1.50 q	Aug. 31	Aug. 21
Pacific Lighting, $2.50 q	Aug. 15	July 31
Do pfd, $1.25 q	Aug. 15	July 31
Tenn Cop & Chem, 25c q	Sept 15	Aug. 31
U S Hoffman Mach, 50c q	Sept. 1	Aug. 20
Do pfd, $1.75 q	Sept. 1	Aug. 20
Wright Aeronaut, 25c q	Aug. 31	Aug. 17
Natl Lead, $2 q	Sept. 30	Sept. 11
Do pfd, $1.75 q	Sept. 15	Aug. 21

RUBBER MARKET.

NEW YORK, July 23.—RUBBER—Smoked ribbed sheets, spot, $1.17½; October-December, 96@97c.

BOSTON STOCK MARKET

[Quotations by Paine, Webber & Co.]

	Sales.	High.	Low.	Close.
Ariz Coml	210	11⅜	11⅜	11⅜
Arc Cons	10	1½	1½	1½
Cal & Ariz	205	50	49½	49½
Cal Hecla	500	15⅜	15¼	15⅜
J T Conner	1,012	26⅛	26⅛	26⅛
Copper Range	225	21½	21⅛	21⅛
Island Creek	535	146¼	142	146
Isle Royale	75	13⅝	13⅝	13⅝
Keweenah	20	1	1	1
Lake Copper	75	1⅜	1¼	1⅜
Miss Riv Pow	639	66½	63	64⅜
Mohawk	80	32⅝	32¼	32⅝
New Corn	50	20¼	20	20⅛
Nipissing	80	4⅝	4⅝	4⅝
Quincy	130	25½	25⅜	25⅜
Superior & Bos.	45	1⅛	1⅛	1⅛
Swift	8	114⅛	114⅛	114⅛
Swift Intl	135	26⅝	26	26
Un Shoe Mach	480	41⅝	41½	41⅝
Do pfd	225	28	28	28
U S & F S part.	200	31¼	31¼	31¼
Utah Apex	240	5⅝	5⅝	5⅝
Utah Metals	100	55	55	55
Ventura	60	21⅞	21⅞	21⅞
Victoria	10	.20	.20	.20
Winona	70	.17	.17	.17

COTTONSEED OIL.

NEW YORK, July 23.—COTTONSEED OIL—Advanced sharply today on active buying of September by commission houses and shorts. Closing bids were 13@35 points net higher. Tenders of 2,000 brls were put out and readily taken care of. Sales, 20,600 brls. Prime crude nominal; prime summer yellow spot, 11.25@11.75c; September closed 11.81c, October 11.58c, December 11.03c, January 11.10c, all bid.

NEW ISSUE

Subscriptions having been received in excess of the amount of this offering, this advertisement appears only as a matter of record

$1,800,000
Illinois Public Utility Company
One-Year Collateral Trust 5% Gold Notes
Dated July 1, 1925 Due July 1, 1926

Interest payable January and July. Coupon Notes in interchangeable denominations of $1,000, $500 and $100. Notes registerable as to principal only. Redeemable at the option of the Company in whole or in part on sixty days' notice at 100 and accrued interest. Principal and interest payable in Chicago at the office of the Continental and Commercial Trust and Savings Bank, Trustee. Interest payable without deduction for Normal Federal Tax not to exceed 2%.

CAPITALIZATION
(Upon completion of present financing)

	Authorized	Outstanding
Stock: Common	20,000 Shares	20,000 Shares
Funded Debt: One-Year 5% Collateral Trust Notes	$2,000,000*	$1,800,000

*The remaining $200,000 of unissued Notes may be issued only against additional property.
There will be outstanding in the hands of the public not to exceed $562,000 Bonds, and $200,000 Preferred Stock of subsidiaries.

Business: The Illinois Public Utility Company owns all of the outstanding capital stock (except Directors' qualifying shares, and except in the case of one subsidiary, $200,000 of preferred stock and less than 1% of its outstanding common stock) of subsidiary corporations furnishing power and light to 17 communities, gas in two, and water in one city in Illinois. All of these properties are located within 150 miles of Chicago, in the finest agricultural section in the country. The population served is estimated at 55,000.

Electric power and light is supplied to a group of cities and towns, nearly all interconnected by transmission lines, lying between Springfield and Danville, including Lincoln, Mt. Pulaski, Bement, Ivesdale, Philo, Sidney, Homer, Fairmont, Jamaica, Kenney, Latham, Chestnut, and Atwood. Gas and water are furnished in Lincoln. Gas is also supplied to the City of Freeport, in northern Illinois.

Security: These Notes will be the direct obligation of the Illinois Public Utility Company, and will be specifically secured by deposit of all of the Capital Stocks and/or bonds of all subsidiary companies, except as hereinafter noted in the case of the Freeport Gas Company. The Company will covenant that during the life of this issue of Notes no funded debt or capital stock of subsidiaries will be outstanding, unless pledged as security for these Notes, except $562,000 of bonds, $200,000 of preferred stock and less than 1% of the common stock of the Freeport Gas Company now outstanding. The valuation of these properties, based on appraisals by independent public utility engineers and appraisers, is very largely in excess of the total amount of these Notes outstanding.

All of the capital stock (except Directors' qualifying shares) of the Illinois Public Utility Company is owned by the Central Public Service Company.

CONSOLIDATED EARNINGS
For the twelve months ending March 31, 1925

Gross Earnings		$632,670.28
Operating Expenses, Maintenance and Taxes other than Federal taxes (after giving effect throughout the period to subsequent salary and other expense reductions)		355,869.22
Net Earnings, before depreciation, interest or Federal income taxes		$276,801.06
Fixed Charges of subsidiary Freeport Gas Co.	$40,100	
Annual Interest on this Note issue requires	90,000	130,100.00

Net earnings, as shown above, were over twice total fixed charges of the Company and its subsidiaries.

General: The operation of all these properties is subject to the jurisdiction of the Illinois Commerce Commission. Their management will be under the supervision of Albert E. Peirce, who has a long record of successful operation of public utility properties.

Legality subject to approval by Messrs. Chapman, Cutler & Parker for the Company, and Messrs. Pam & Hurd for the Bankers. Audits by Messrs. Haskins & Sells. Appraisals by Messrs. Spooner & Merrill, Engineers. These Notes are offered, subject to sale, and for delivery when, as, and if received, subject to approval of counsel.

Price 99 and Interest, to Yield over 6%

THOMPSON ROSS & CO. Inc.
Established 1912
Investment Securities
Bank Floor · 29 South La Salle Street · CHICAGO
Telephone Randolph 6030

The above statements have been obtained from sources that we deem reliable, and although not guaranteed, are accepted by us as accurate

CITIES SERVICE COMPANY
6% Cu[illegible]
Preferre[illegible]
Safety of [illegible]
Attractiv[illegible]
Market[illegible]
Price at [illegible]
About [illegible]
to Net Ov[illegible]
WALTER FR[illegible] & CO.
Investment Se[illegible]
111 W. Washin[illegible]
Telephone Mai[illegible]

The Important Illinois Territory
is adequately serve[illegible]
3 CLEARIN[illegible] HOUSE BANKS
opposite the followin[illegible]
53rd Stre[illegible]
Hyde Park State[illegible]
71st Stre[illegible]
Jackson Park Natio[illegible]
75th Stre[illegible]
South Shore Stat[illegible]
ALL OPEN MO[illegible]
AT 8 A. M[illegible]
SATURDAY EV[illegible]
7 to 9 P. M[illegible]

Real Estate Bonds
Fo[illegible]
Baird & W[illegible]
Real Estate Bonds & [illegible]
134 S. La Salle St.[illegible]

A yield [illegible]
excess of[illegible]
with safety, plus [illegible]
sion privilege [illegible]
attractive possib[illegible]
profit, is availab[illegible]
security of one [illegible]
leading Chain S[illegible]
The huge turn[illegible]
CHAIN STORE [illegible]
is convincing pro[illegible]
public is won ov[illegible]
method of mercha[illegible]
Ask for circ[illegible]
The Stanwood C[illegible]
111 W. Monroe St., [illegible]
Phone Randolph [illegible]

6% Mo[illegible]
to Loa[illegible]
on bungalows and [illegible]
ment buildings in [illegible]
and nearby subur[illegible]
In the last [illegible]
years we have [illegible]
served in a [illegible]
borrowers [illegible]
Why not do [illegible]
with us?
QUINLAN [illegible] AND T[illegible]
Established 18[illegible]
H. H. Bankard, Mgr. [illegible]
40 N. Dearborn St[illegible]
1571 Sherman Ave.[illegible]

Oklaho[illegible]
Street Improv[illegible]
Bonds
Exempt from [illegible]
Income Ta[illegible]
Legality approv[illegible]
Messrs. Chapman, Cutle[illegible]
Yielding 6[illegible]
Circular on request
Blancha[illegible]
Rowe & [illegible]
Investment B[illegible]
29 South La Sal[illegible]
Chicago
Telephone Randol[illegible]

NEW YORK STOCK TRANSACTIONS

Day's sales.........1,248,500 Year ago.........1,107,300 Thursday, July 23, 1925. Total, 1925......226,844,600 Previous year....132,913,660

Div. pd. per share.	Bid.	Asked.	Description—	Sales.	High.	Low.	Close.	Net chge.	Close Jul.24, 1924.
8.00	100¼	103	Do pfd A...	2,600	101½	100½	[illegible]	[illegible]	[illegible]
7.00	103	106	Cluett Pdy pf	100	105⅝	105⅝	[illegible]	[illegible]	[illegible]
7.00	124½	125	Coca Cola	2,700	125	124	[illegible]	[illegible]	[illegible]
....	41	41½	Colorado Fuel.	1,700	41⅝	41¼	41½+	⅝	45⅝
....	57	59	Col & Sou....	100	57⅛	57⅛	57⅛	....	....
4.00	63¼	64½	Do 1st pfd..	100	63½	63½	63½	....	59¼
2.60	67⅞	68	Col G & E....	7,100	68¼	67	67⅞+	⅛	41
4.00	94¾	96	Coml Solv A.	600	95½	92½	95¼	....	61⅛
....	94¾	95½	Do B	1,300	95	88¼	95	....	55½
2.00	23¼	23⅜	Congoleum ..	5,000	24⅛	23¼	23½—	½	46⅞
....	37	37⅞	Cons Cigars ..	100	37⅞	37⅞	37⅞+	1½	17⅞
....	5⅛	6	Cons Distrib.	500	6	5⅝	5⅝—	¼	....
5.00	89½	89¾	Cons Gas ...	3,600	90	89¼	89⅝+	⅛	70⅛
2.00	29⅞	30	Loew's Inc .	5,700	30½	30	30 +	¼	16⅝
....	7½	7⅝	Loft Candy .	1,300	7½	7½	7½	....	....
4.00	47½	48	Long B L A	600	47⅝	47½	47½	....	....
3.00	35	35⅝	Lorillard	600	35⅝	35	35⅜+	⅜	37½
....	17⅝	17⅝	Louisiana Oil	1,100	17⅝	17¼	17½+	½	....
....	26	26¼	Louis G & E	2,700	26⅝	26	26⅛	....	....
6.00	110¼	111	Louis & Nash	900	111½	110¼	111⅛+	1	95
2.00	34½	35	Ludlum Steel	100	35	35	35 +	½	....
6.00	199	199¼	Mack Truck .	8,300	199	192½	199 +	6½	92⅛
....	17	17½	Do rts	5,400	17	16	17 +	1¼	....
....	88½	89	Macy Co	1,300	89	88	89 +	1¼	....
3.00	81	81¼	Reyn'ds Tob B.	3,400	81⅝	81	[illegible]	[illegible]	[illegible]
....	24⅝	25	Reis	1,100	25	24⅝	[illegible]	[illegible]	[illegible]
6.00	89¼	90	Rossia Ins	200	89¼	89¼	[illegible]	[illegible]	[illegible]
3.23	52⅞	53	*Roy Dch N Y.	3,400	53¼	52⅝	[illegible]	[illegible]	[illegible]
2.00	40⅝	41	St Joe Lead..	600	40⅞	40⅝	[illegible]	[illegible]	[illegible]
5.00	85⅞	86⅛	St L & S F..	4,800	86¼	85¼	[illegible]	[illegible]	[illegible]
6.00	83¾	85	Do pfd	100	83½	83½	[illegible]	[illegible]	[illegible]
....	4	4¼	Wickwire ctf.	1,000	4	3¾	4	....	....
....	19⅝	19⅝	Willys-O	6,400	19½	19¼	19⅜	....	....
7.00	103⅝	104¼	Do pfd	200	104	104	104	....	9⅝
3.00	165¼	165½	Woolworth ..	5,500	166⅓	162½	165¼+	2⅜	114½
....	41¾	42	Worth Pump.	1,100	42½	40⅜	41½+	1⅛	28
1.00	30½	31	Wright Aero..	1,200	30¾	29½	30½+	½	12⅝
3.00	51½	51¾	†Wrigley	100	51¾	51¾	51¾	....	40⅝
2.52	43	43½	Yellow Mfg B	2,200	44	43	43½+	⅜	54½
4.00	67	68	Yale & T....	100	67½	67½	67½	....	....

* Ex dividend. †Pays extra dividend. ‡Ex rights. **Initial dividend. ††Stock dividend declared.

Sales at end of first hour, 287,900 shares; at end of second hour, 536,100; at end of third hour, 733,500; at end of fourth hour, 949,100. Total sales, 1,248,500 shares.

RESUMPTION OF STOCK GAINS LED BY INDUSTRIALS

YESTERDAY'S AVERAGES

	High.	Low.	Last.	Net change.
25 railroads....	80.59	79.89	80.43½+	.61
25 industrials...	151.16	149.29	150.69	+1.28
50 stocks.......	115.84	114.54	155.56	+ .95

New York, July 23.—(AP)—Stock prices resumed their upward movement with fresh vigor today, with correction of the market's technical position brought about by yesterday's reaction laying the groundwork for constructive operations. High priced industrials assumed the leadership of the advance, many of the active issues scoring gains of 1 to 6 points.

With pivotal industrials and standard rails joining in the recovery, general short covering was induced, accentuating the rally which began in a moderate way in the early dealings. As money rates were lowered late in the day, speculators for the decline abandoned all attempts to prolong recent liquidation and prices bounded upward in all sections of the list.

American Can Stars.

American Can, responding to reports of consistently improving earnings and indications that a long awaited recapitalization plan was nearing completion, gave the most spectacular performance of the day. Soaring more than eight points, it crossed 210 to the highest price in its history and closed more than six points net higher at 208.

Under the impetus of this movement, aggressive bullish demonstrations were conducted in other volatile issues such as Mack Trucks, U. S. Cast Iron Pipe, Havana Electric Railway, General Electric, Savage Arms, the commercial solvents issues and General Railway Signal, the latter jumping 15½ points to a new peak at 209½.

Revival of merger discussions in the baking field contributed to a brisk rally in these stocks under the leadership of General Baking which jumped 8½ points. Fleischmann, Ward Baking "B," and Cushman shared in the reawakened interest in these issues, gaining one to two points.

Merchandising Issues Gain.

Demand for the merchandising issues broadened with buying orders spread over an assortment of the mail order and chain store issues. Sears-Roebuck was lifted more than five points to a new top at 189½ and advances of two to four points took place in Montgomery Ward, Woolworth, and Kresge Department Stores preferred.

General improvement in June earnings also created more buying interest in the railroad shares. Atchison, Union Pacific, Atlantic Coast, and other investment issues scored moderate gains, while forward movements in Rock Island, Ann Arbor, Katy, Wabash, and Wheeling and Lake Erie issues indicated that merger possibilities of the smaller carriers were not being overlooked.

Call money, after renewing at 4¼ per cent, later dropped off to 4 per cent. Time money and commercial paper rates were unchanged.

RAILROAD NOTES

Increases of 20 per cent in commutation passenger fares over the New Haven into and out of New York were approved yesterday by the interstate commerce commission. The June earnings report of the New Haven, which will be published in a few days, is understood to be the best for the year, net being around $800,000, compared with actual earnings of $65,223 in June, 1924. Surplus for the first half of 1925 is estimated at about $2,900,000.

The interstate commerce commission announced it would reopen its inquiry into the valuation of the San Pedro, Los Angeles, and Salt Lake railroad, in order to receive new evidence, particularly bearing on the value of water rights. The value previously was fixed at $45,000,000.

The Gulf, Colorado, and Santa Fe was authorized by the commission to issue a single bond of $17,000,000, to bear 6 per cent interest, to be delivered to the Atchison, Topeka, and Santa Fe, owner of the Gulf company. The Santa Fe company has advanced money for Gulf additions and betterments since 1896.

During the period July 1 to 22 inclusive, the Chicago and Northwestern handled 129,121 loaded cars, compared with 120,231 for the same period last year The Chicago, Milwaukee, and St. Paul in the first twenty-one days of July handled 110,299 revenue freight cars, compared with 99,837 in a corresponding period last year.

The Pennsylvania system moved 167,801 cars in the week ending July 18, against 157,918 the previous week and 153,128 in the same week of 1924. Rock Island lines the first twenty-one days of July moved 103,670 cars, compared with 94,605 the same period last year.

Improved automatic electric block signal protection for 563.6 miles of line of the Southern railway system has been authorized by the management, and installation of the necessary apparatus will be started immediately. The Seaboard Air line has awarded a contract to install an automatic signal system between Richmond, Va., and Hamlet, N. C., for 254 miles.

RAILROAD EARNINGS

ST. LOUIS AND SAN FRANCISCO

The preliminary report for June, with comparison follows:

Gross oper. rev.	$7,439,000	$6,769,800
Net oper. income ...	1,713,900	1,403,825
Surplus after charges	453,900	139,100

SOO LINE.

(Excluding Wisconsin Central.)

For June—	1925.	1924.
Surp., after charges..	*$309	*$165,873
For six months to June 30—		
Deficit after charges .	985,930	1,723,697

*Deficit.

WISCONSIN CENTRAL.

For June—	1925.	1924.
Surp. after int.........	$32,131	$52,956
For six months to June 30—		
Deficit after interest....	280,890	*379,264

*Deficit.

ALABAMA AND VICKSBURG.

Report for four months ended April 30: Gross income, including nonoperating income, $1,176,544; expenses, taxes, interest, etc., $992,698, deducted leaves surplus of $183,856.

IN FOREIGN STOCK MARKETS.

LONDON, July 23.—Bar silver, 32 1-16d an oz. Money, 3½ per cent. Discount rates: Short bills, 4 per cent; three months bills, 4⅛@4 3-16 per cent.

PARIS.—Prices moved irregularly on the bourse today. Three per cent rentes, 44f 50c. Exchange on London, 103f 32c. Five per cent loan, 54f 70c. The dollar was quoted at 21f 25c.

FINANCIAL NOTES

Stockholders of the Atlantic, Gulf and West Indies Steamship Lines will meet shortly to approve an increase of 100,000 shares in the authorized common stock to 300,000 shares, change the par value from $100 to no par, and issue 50,000 shares of new common. The new stock is expected to be offered to holders of outstanding common shares on the basis of one new share for each three held. The company is understood to have completed negotiations for the purchase of the New York and Cuba Mail Steamship company bonds and providing for other obligations involving more than $5,000,000.

A deficit of $391,053 for the second quarter, after depreciation, patent amortization, federal tax, and accrued reserves for year-end adjustment, is reported by the Radio Corporation of America, compared with net profits of $1,928,329, or $1.36 a share on the common stock in the preceding quarter. Net profit for the half year was $1,537,276, equal to $1.33 a share on the common.

June earnings reports of five anthracite carriers are expected to show larger net operating income, and at least four higher gross revenues. Delaware and Hudson and the Central Railroad of New Jersey probably will go beyond $900,000 in net, compared with $545,000 and $795,000, respectively, in June, 1924. Delaware, Lackawanna and Western, Lehigh Valley, and Reading are figured in excess of $1,400,000 each. Uncertainty over the anthracite labor situation is reported to be aiding the movement of hard coal.

The quarterly dividend of $1 a share which the Martin-Parry corporation has been paying since June, 1924, was cut in half, with declaration of a 50c disbursement, payable Sept. 1 to stock of record Aug. 15.

Surplus of the Atlantic, Gulf and West Indies Steamship Lines for the first five months this year increased to $920,253 after taxes and charges, compared with $469,490 a year ago. This is equal after preferred dividends to $4.23 a share on the common, against $1.22 in the same period of 1924.

Stockholders of the Household Products, Inc., have approved an increase in the company's authorized capital stock from 500,000 shares to 575,000 shares. The purpose of the increase is to provide additional stock for the purchase of another company, "if and when such purchase is made."

Sales of steel sheets in June are calculated at 286,453 tons, against 186,535 tons in May, by the National Association of Sheet Tin Plate Manufacturers. Production was 266,290 tons, compared with 260,470 the month before. Shipments were slightly lower, 231,006 tons, against 232,372.

U. S. TREASURY STATEMENT

WASHINGTON, D. C., July 23.—The following is a statement of the condition of the United States treasury on July 21:

Income to date this year.........	$142,894,884
Income to date last year.........	143,832,008
Decrease	$ 937,124
Outgo over income this year....	49,446,345
Outgo over income last year....	12,939,694
Increase	$ 36,508,651
Balance general fund today....	$153,870,082
Balance previous day............	152,823,283
Increase	$ 1,046,799

MONEY AND EXCHANGE

Money in Chicago firm at 4½ per cent on collateral; commercial paper, 3½@4 per cent, 4½@5 per cent over the counter. Bankers' acceptances, 3@3¼ per cent. New York exchange, by wire, par; by mail, 14@20c discount. Chicago bank clearings yesterday were $112,300,000, compared with $121,800,000 a week ago and $99,900,000 a year ago.

NEW YORK MONEY MARKET.

NEW YORK.—Prime commercial paper, 3¾@4 per cent; bar silver, domestic, 69⅝c; Mexican dollars, 53⅝c; call money easy; high, 4¼ per cent; low, 4; ruling rate, 4¼; closing bid, 4; offered at 4¼; last loan, 4; call loans against acceptance, 3¾; time loans firm; mixed collateral, 60-90 days, 4; 4-6 months, 4@4¼.

FOREIGN EXCHANGE.

Closing foreign exchange in amounts of $25,000 or over between banks, as quoted by the Illinois Merchants' Trust company.

London	July 23.	July 22.	Wk. ago.	Yr. ago.
Cables ...	486¼	486¼	486¼	439⅞
Checks ..	486	486	486	439⅝
Paris—				
Cables ...	4.71¾	4.71	4.72¼	5.14½
Checks ..	4.71¼	4.70½	4.71⅝	5.13½
The following quotations are for checks:				
Italy	3.67	3.68	3.71	4.32
Antwerp ..	4.63½	4.64	4.65	4.63½
Swiss	19.42½	19.42½	19.42½	18.40
Holland ..	40.16	40.19	40.08½	38.32
Sweden	26.89	26.92	26.87	26.66
Norway ..	18.22	18.09	17.89	13.45
Denmark .	22.10	21.67	20.87	16.17
Spain	14.46	14.50	14.52½	13.39
Germany .	23.81	23.81	23.81	....
Austria ...	14.15	14.15	14.15	....
Poland	19.21	19.20	19.22	....
Greece	1.58	1.57	1.60	1.74½
Roumania .	.54	.52	.49	.44½
Jugo-Sl ...	1.76	1.76	1.76	1.19
Czecho-Sl .	2.97	2.97	2.97	2.97⅝
Finland ..	2.53	2.53	2.54	2.52
Canada ...	*.63	*.63	*.31	†7.50
Argentina	40.65	40.55	40.47	32.82
Brazil	12.35	12.00	11.75	9.62
Hongkong	57.75	57.75	57.75	53.25
Shanghai	78.35	78.35	78.25	73.35
Japan	41.60	41.60	41.75	42.60
India	37.50	37.50	37.60	32.60
Chile	11.87	11.77	11.65	10.21
Hungary ..	.0014	.0014	.0014	.0013
Bulgaria ..	.74	.74	.74	.73
Singapore	57.35	57.35	57.25	51.38

*Per thousand premium. †Per thousand discount. All other quotations are values in American cents.

INVESTORS GUIDE

[Registered U. S. Patent Office.]

Inquiries must bear the signature and address of writer. Answers of public interest will be published, those not of general interest will be mailed if stamped, self-addressed envelope is inclosed. Address letters to Investors' Guide.

Answers are based upon information which THE TRIBUNE believes correct, but beyond care in securing it THE TRIBUNE assumes no responsibility.

Friday, July 24, 1925.

[Copyright: 1925: By The Chicago Tribune.]

Cuban-American Sugar.

N. E. B., Riceville, Ia.—Cuban-American Sugar company has outstanding $10,000,000 common stock of $10 par value. This is preceded by an issue of $7,893,800 of 7 per cent cumulative preferred stock and a bonded debt of $9,030,000 of 8 per cent bonds. The company earned $6.02 per share on the common stock in the fiscal year ended Sept. 30, 1924, compared with $7.45 per share in the previous fiscal year. The company has suffered a loss, estimated this spring at about $1,500,000, owing to a strike of 10,000 workmen at its mills, causing the plants to shut down. The company is paying dividends at the rate of $3 per annum on the common stock. This stock is of medium grade and speculative. We cannot predict the course of the market or the company's future business.

Brief Answers.

R. B. N., Moline, Ill.—The Indiana, Illinois and Indiana railroad first mortgage 4s of 1950 are a sound investment.

W. D. C., Fort Scott, Kas.—The Edison Electric company of Los Angeles thirty year 6s of 1927 are a sound investment.

T. P., Tulsa, Okla.—The Muskogee City Bridge company first mortgage 5s of 1942 are a sound investment.

C. W. L., Detroit, Mich.—The Province of Nova Scotia two year 4½ per cent notes, due May 15, 1927, are a sound investment.

CITIES SERVICE COMPANY

6% Cumulative Preferred Stock

Safety of Principal Attractive Yield Marketability

Price at Market About 83.25 to Net Over 7.20%

WALTER FREEMAN & CO.

Investment Securities

111 W. Washington St.

Telephone Main 4610

The Important Illinois Central Territory is adequately served by the 3 CLEARING HOUSE BANKS 3 opposite the following depots:

53rd Street

Hyde Park State Bank

71st Street

Jackson Park National Bank

75th Street

South Shore State Bank

ALL OPEN MORNINGS AT 8 A. M.

SATURDAY EVENINGS 7 to 9 P. M.

Real Estate Bonds

Founded 1855

Baird & Warner

Real Estate Bonds & Mortgages

Property Management

134 S. La Salle St., Chicago

A yield in excess of 7%

with safety, plus a conversion privilege having attractive possibilities for profit, is available in the security of one of the leading Chain Stores.

The huge turn-over in CHAIN STORE operations is convincing proof that the public is won over to this method of merchandising.

Ask for circular

The Stanwood Company

111 W. Monroe St., Chicago

Phone Randolph 6530

6% Money to Loan

on bungalows and 2-apartment buildings in Chicago and nearby suburbs.

In the last 41 years we have served many thousands of borrowers. Why not deal with us?

QUINLAN AND TYSON INC.

Established 1884

H. H. Banford, Mgr. Loan Dept.

40 N. Dearborn St., Chicago

1571 Sherman Ave., Evanston

Oklahoma Street Improvement Bonds

Exempt from Federal Income Tax

Legality approved by Messrs. Chapman, Cutler & Parker

Yielding 6%

Circular on request

Blanchard, Rowe & Co. Inc.

Investment Bonds

29 South La Salle Street

Chicago

Telephone Randolph 1364

George M. Forman & Company

Announce

THE APPOINTMENT OF

MR. ADOLPH RADNITZER

as a Vice President of the Company

Mr. Radnitzer continuing in charge of the company's loan department as heretofore.

George M. Forman & Company

INVESTMENT BONDS

Chicago New York Pittsburgh

Minneapolis Des Moines Peoria Springfield

GOLD 6½% FIRST MORTGAGE BONDS

Men in Every Walk of Life Buy Yondorf 1st Mortage Real Estate Gold Bonds

Hotel People

Hotel people from their point of vantage in watching the transient world go by, witness the tragedies of the aged and infirm who failed to save in their earning years and have to face the world with little in pocket and no hope.

Hotel people buy Yondorf 1st Mortgage Gold Bonds in the knowledge that they are safe and sound—that every bond purchased today is a source of income without interruption of returns. They look with confidence to the future—for they are preparing, thru thrift, to face the years ahead.

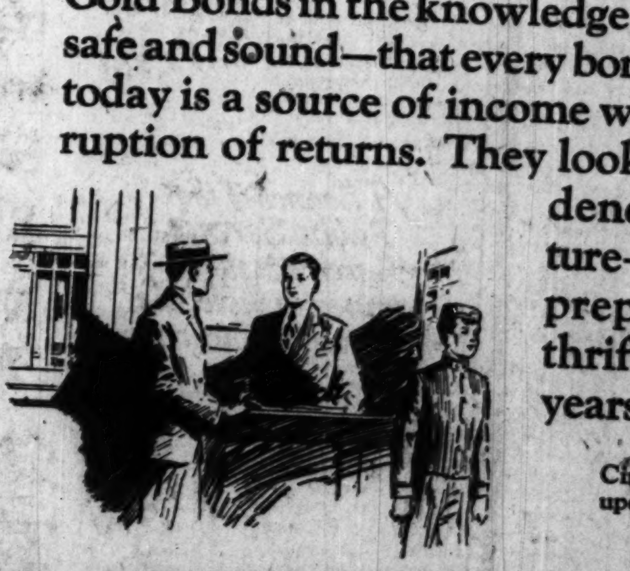

Circulars mailed upon request. No obligation.

S. YONDORF & CO.

Bank Floor

Randolph and Dearborn—N.W. Corner

HOGS ADVANCE ON SMALL RUN AND EASTERN DEMAND

CHICAGO LIVE STOCK

HOGS.

Receipts, 14,000; shipped, 6,000.

Bulk of sales	$12.75@14.15
Heavy butchers	14.00@14.25
Butchers, 180@250 lbs	13.90@14.35
Heavy and mixed packing	12.00@12.90
Rough and heavy packing	11.75@11.95
Medium weights	12.90@13.65
Light bacon, 160@190 lbs	13.60@14.35
Selected, 140@155 lbs	13.50@14.00
Pigs, poor to fancy, 50@135 lbs	9.00@14.00
Stags, subject to dockage	10.25@11.00

CATTLE.

Receipts, 9,000; shipped, 1,500.

Prime steers, 1,100@1,500 lbs	14.10@14.65
Good to choice, 1,050@1,600 lbs	12.50@14.15
Poor to good, 900@1,500 lbs	6.50@12.35
Yearlings, 700@1,150 lbs	10.00@14.60
Low grade killing steers	5.25@ 6.60
Bulk of beef steers	10.50@14.25
Fat cows and heifers	4.25@13.25
Canning cows and heifers	2.75@ 4.20
Bulls, poor to choice	4.00@ 7.00
Poor to fancy calves	8.50@12.25
Stockers and feeders	5.50@ 7.50

SHEEP AND LAMBS.

Receipts, 7,000; shipped, 500.

Wethers, poor to choice	8.00@11.00
Ewes, fair to best	5.50@ 8.50
Western range lambs	14.75@15.35
Native lambs	13.50@14.75
Native lambs, culls	9.75@12.00
Feeding lambs, fair to best	14.00@14.75

COMPARATIVE PRICES.

HOGS—Bulk of sales	$12.75@14.15
One month ago	13.00@13.60
One year ago	8.35@ 9.15
CATTLE—Bulk of beef steers yesterday	10.50@14.25
One month ago	10.50@12.25
One year ago	8.50@10.60
SHEEP—Western range lambs yesterday	14.75@15.35
One month ago	16.00@17.00
One year ago	12.50@13.50

A further decrease in hog supplies, coupled with an expansion of eastern demand, formed a combination which lifted quotations unevenly 10@25c during a scramble for better grades yesterday. Choice 190@220 lb averages topped at $14.35, with sorted 180 lb averages at $14.30. Best 255 lb butchers reached $14.25 and 322 lb averages $14.20. Receipts at 14,000 were 4,000 below the advance estimate and 30 per cent smaller than the supply the previous Thursday. Outsiders absorbed 6,000 hogs, against 3,602 a week ago, favoring light light and pigs, which advanced 50@75c. General average cost of hogs advanced to $13.60.

Brisk competition between local and outside buyers absorbed the comparatively small offerings of choice cattle at strong to slightly higher prices. Fifty-two head of 1,094 lb yearlings sold to Swift at $14.65, or 5c above previous high point this year. Some 1,313@1,533 lb steers made $14.60, also 1,009 lb yearlings at the latter price. Steers averaging 860@1,233 lbs, sold at $14.25@14.50, with two loads averaging 1,769 lbs at $14.00. Plain and medium beef steers closed weak to 25c lower. Some 1,341@1,361 lb cake fed Texas sold at $12.00@12.50. Grassy native steers sold down to $6.50@7.25. Butcher stock underwent little change and calves and stockers and feeders ruled steady.

Lambs Bring $15.35.

Additional advances in lamb values brought the top sale of western rangers up to $15.35, the highest in more than a week and 60c above the peak price Monday. Bulk brought $15.00@15.25. Best native sorts topped at $14.75, with bulk at $14.50@14.75. Good strong weight culls were $11.50@12.00. Market for killing sheep continued to weaken, despite small supplies and prices were pounded down 25@35c, forcing top 111 lb fed western ewes to $8.50, against $9.00 Monday and Tuesday. Feeding and breeding sheep were in good demand at firm prices.

Receipts at Chicago for today are estimated at 3,000 cattle, 16,000 hogs, and 12,000 sheep, against 3,484 cattle, 20,784 hogs, and 6,145 sheep the corresponding Friday a year ago.

Yesterday's Hog Purchases.

Hog purchases yesterday by Chicago packers including directs follow:

Armour & Co.	1,100	Miller & Hart	200
Anglo-American	690	Indep. P. Co.	300
Swift & Co.	400	Brennan P. Co.	400
Hammond Co.	200	Agar P. Co.	300
Morris & Co.	1,000	Others	1,500
Wilson & Co.	700	Shippers	6,000
Boyd-Lunham	800		
Western P. Co.	800	Total	14,700
Roberts & Oake	400	Left over	14,000

OUTSIDE LIVE STOCK MARKET.

HOGS.

Tendency ruled higher in all centers, with advances in most markets ranging from 10c to 25c. Receipts and prices follow:

	Receipts.	Top.	Bulk.
Kansas City	3,500	$14.00	$12.50@14.00
Omaha	8,500	13.80	12.65@13.65
St. Louis	8,000	14.45	14.25@14.40
St. Joseph	2,000	14.00	13.00@14.00
Sioux City	9,000	13.75	12.50@13.65
St. Paul	6,000	13.75	13.00@13.75
Indianapolis	6,000	14.65	14.25@14.50
East Buffalo	500	14.85	14.50@14.85
Pittsburgh	1,000	15.00	14.50@15.00
Cleveland	1,500	14.75	14.55@14.65
Cincinnati	2,500	14.85	14.75@14.85
Louisville	600	14.15	14.00@14.15

CATTLE.

Strength at the recent advance prevailed in other cattle markets. Receipts and prices follow:

	Receipts.	Beef steers.	Cows and heifers.
Kansas City	3,500	$6.35@13.10	$3.65@9.00
Omaha	8,500	6.40@12.90	6.70@8.75
St. Louis	8,000	6.25@13.00	3.60@9.25
St. Joseph	2,000	6.30@12.60	3.55@9.00

SHEEP.

Western points were strong to 35c higher. Buffalo reported a slump of 25@50c in lambs. Receipts and prices follow:

	Receipts.	Lambs.	Sheep and yearlings.
Kas. City	4,000	$11.75@14.65	$5.50@12.90
Omaha	6,000	11.60@14.75	5.35@12.75
St. Louis	1,500	11.85@14.75	5.40@12.85
St. Joseph	2,900	11.50@14.50	5.25@12.50
E. Buffalo	400	13.00@14.75	6.75@13.25

COFFEE MARKETS.

NEW YORK, July 23.—COFFEE—Futures advanced on reduced crop estimates from Santos pointing to a yield of possibly not over 7,000,000 bags, together with a more active demand for both cost and freights and spot coffees. The market opened at 6@35 points advance and closed with net gains of 60@81 points. Spot firmer; Rio 7s, 19¾c; Santos 4s, 22¼@23c. Cost and freight offers firmer, including part Bourbon 3s and 5s at 21@21½c. Brazilian port receipts, 46,000 bags; Jundiahy, 23,000. Prices follow:

	Sales, bags.	High.	Low.	Close.	Prev. close.
July	500	18.35	18.50	18.25	18.44
Sept.	21,500	17.15	16.60	17.13	16.40
Dec.	20,250	15.42	14.90	15.41	14.70
March	19,750	14.35	13.85	14.30	13.65

LONDON WOOL AUCTION.

LONDON, July 23.—The wool auctions closed today with offerings amounting to 9,000 bales. There was a fairly active demand at current rates and the bulk of the offerings was sold. The series closed steady. Compared with previous auctions, fine merinos were unchanged, while inferior kinds were five to ten per cent lower. Superior scoured merinos were unchanged and medium and inferior grades declined ten to fifteen per cent, respectively. Fine crossbreds were par to five per cent lower and mediums dropped five per cent. Punta Arenas best crossbreds were unchanged, but merinos were ten per cent cheaper.

During the series the continent purchased 72,000 bales; the home trade, 41,000, and America, 2,000. There were 84,000 bales held over, including 65,000 not offered.

FLORIDA

If interested in Florida real estate, crops, soil, climate, business employment, travel or [illegible] send me your name and address.

C. M. REYNOLDS,

[illegible] Main Street, Jacksonville, Florida

NEW YORK CURB TRANSACTIONS

Thursday, July 23, 1925.

[By Associated Press.]

Day's sales 341,000

Bonds, par value $753,000

INDUSTRIALS.

	Sales.	High.	Low.	Close.
Ad P&L 7% pfd	200	92⅛	92	92
Am G & El new	300	80	80	80
Am L & Trac	25	171	171	171
Am Pw & Lt new	2,600	61¼	60½	61⅛
Do pfd	70	93½	93	93¼
Am Rayon Prod	800	38½	37¼	38½
Am Superpow B	1,400	38	37¼	37⅞
Do part pfd.	100	26⅛	26⅛	26⅛
Am Thread pfd.	100	3⅛	3⅛	3⅛
Arizona Pow	100	30½	30½	30½
Armour Ill B vtc	300	14	14	14
Ass G & E new	1,500	39⅞	39½	39⅞
Atlas Port C new	1,300	56½	53½	56⅛
Beaver Brd pfd.	100	34	34	34
Belding Bros	700	39¼	39	39¼
Boissannault Co.	500	.95	.92	.92
Borden Co S new	100	83⅝	83⅝	83⅝
Brown W Tob	100	15½	15½	15½
Bucyrus Co	50	173	172	173
Can Dry G Ale	1,500	46¼	44⅛	44⅞
Car Light & Pw	400	3⅛	3	3
Carolina P & Lt	100	425	415	425
Centrifugal P Co	200	15½	15¼	15¼
Chapin Sacks Inc	2,800	46	45	46
Chatterton & S.	4,400	41½	40⅝	41½
Chic Nip M B T.	100	16	16	16
Cleveland Auto	100	23⅝	23⅝	23⅝
Com Pow rts w i	65,000	1₁⁄₁₆	1₁⁄₁₆	1₁⁄₁₆

PETER LORENZ BUYS STANLEIGH HOTEL: $700,000

BY AL CHASE.

Peter A. Lorenz yesterday purchased the Stanleigh apartment hotel, at the northwest corner of Sheridan and Pratt, from William Carr of Ohio, for a reported $700,000, subject to $392,500. The four story building contains eighty flats and eleven stores.

As part payment Mr. Lorenz gave the three story Broadway-Halsted building at Broadway and Halsted and the residence of the late president of the Illinois Central, J. T. Harahan. Sonnenschein, Berkson, Lautmann & Levinson were attorneys for Mr. Carr. Edward M. Bertha, the Globe Realty company, and the Sheppley Brothers Realty company were brokers.

$7,000,000 Hotel for Palm Beach.

Chicago capital probably will figure in the $7,000,000 Alba hotel, to be erected at Palm Beach, Fla., for S. W. Straus & Co. have underwritten a $4,200,000 bond issue on the project. It will be on the site of the old Palm Beach hotel, and will front on Lake Worth, about a block north of the Poinciana. It'll be nine stories, with two seven story wings and will have 533 rooms and thirty-five shops. It's to be ready for guests by Jan. 1.

The Buena Oaks hotel, at the northeast corner of Broadway and Buena terrace, lot 100x125, has been sold by Ford H. Malmin to William Worth Collins of Fond du Lac, Wis., for a reported $300,000, subject to $272,000. The building contains eight stories and eighty furnished bachelor apartments. The E. E. Stults Realty company was broker and will manage the property.

$788,000 Apartment Deal.

The eighty-eight apartments at 510-34 Addison, lot 205x400, were sold by Albert Zajac to Joseph and Frank J. Zajac for $788,000, according to the Ashland State bank.

According to the county records Robert C. Schrader sold the twenty-seven flats at the northeast corner of Thorndale and Greenview to Alvin M. Johnson, for $120,000, subject to $80,000. This sale was reported in Wednesday's TRIBUNE. Yesterday E. B. Woolf & Co. stated that Mr. Schrader and Mr. Johnson have sold this same property to M. Edward Gueroult for $125,000, subject to $80,000. R. L. Blint of Woolf & Co., and F. E. Barton of Matteson & Conran were brokers in the latter transaction.

PETITIONS IN BANKRUPTCY.

Western Garment Co.; claims, $1,000.

Sheldon Boot Shop; claims, $500.

David D. Spear; liabilities, $1,058; assets, none.

Walter L. Nelson, Geneva, carpenter; liabilities, $20,410; assets, $11,705.

Cornelius A. Haley, Woodstock, baker; liabilities, $14,600; assets, $4,885.

Charles P. Adams, 218 South Wabash avenue; liabilities, $6,883; assets, $100.

BIRMINGHAM'S BIG PRODUCTION.

Every week the factories of the great English industrial city of Birmingham turn out 14,000,000 pens, ten tons of pins, 6,000 metal bedsteads, 7,000 tons of rifles, and numerous other articles.

OFFICIAL WEATHER FORECAST.

The official forecast for today and tomorrow and yesterday's table of records follow:

Indiana—Fair Friday and probably Saturday; slowly rising temperature.

Wisconsin—Partly overcast Friday and Saturday; probably showers in west and north portions; not much change in temperature.

Lower Michigan—Fair Friday and Saturday, except somewhat unsettled in west portion Saturday; warmer in west portion Friday.

Upper Michigan—Partly overcast Friday and Saturday; probably showers in west portion; not much change in temperature.

Ohio—Fair and slightly warmer Friday; Saturday showers; cooler in northwest portion.

Missouri—Partly overcast Friday and Saturday; slightly warmer Friday.

Iowa—Partly overcast Friday and Saturday; somewhat warmer in east and south portions Friday.

Place of observation. State of weather. July 23, 1925, 7 p. m. Central time.	Direction of wind.	Temp. 7 p. m.	Highest today.	Lowest last night.	Precipitation 24 hours.
Eastern states—					
Albany, clear	N.E.	66	74	58	.34
Atlanta, celar	W.	82	86	68	1.12
Boston, clear	W.	72	80	68	.42
Buffalo, clear	W.	68	70	58	...
Charleston, cloudy	S.W.	82	88	78	...
New York, clear	N.W.	74	78	66	.06
Oswego, clear	S.	66	70	58	.12
Philadelphia, clear	N.W.	76	84	68	.02
Pittsburgh, cloudy	N.W.	72	76	60	...
Washington, cloudy	N.	74	84	62	.36
Gulf states—					
Abilene, cloudy	S.	94	100	74	.04
El Paso, cloudy	N.W.	94	96	68	.06
Fort Worth, cloudy	S.E.	100	102	...	...
Galveston, cloudy	S.	84	88	80	...
Jacksonville, rain	N.W.	78	92	76	.18
Miami, cloudy	E.	82	88	80	...
Mobile, cloudy	W.	76	88	78	.02
Montgomery, cloudy	S.	84	90	72	.24
New Orleans, cloudy	W.	86	92	76	...
San Antonio, clear	S.E.	96	98	76	...
Tampa, cloudy	N.W.	84	90	76	...
Vicksburg, cloudy	N.	84	86	76	.14
East-Central states—					
Alpena, clear	N.W.	72	78	50	...
Cairo, clear	S.E.	80	86	66	...
Chicago, cloudy	S.E.	72	76	60	...
Cincinnati, cloudy	E.	76	80	56	...
Cleveland, clear	S.W.	74	78	64	...
Detroit, clear	W.	76	80	54	...
Escanaba, cloudy	E.	70	80	54	...
Evansville, clear	N.E.	80	86	62	...
Fort Wayne, cloudy	N.	74	80	52	...
Grand Haven, cloudy	S.W.	66	76	60	...
Grand Rapids, cloudy	W.	74	78	58	.01
Green Bay, cloudy	S.W.	76	80	52	...
Indianapolis, clear	N.	76	78	56	...
Mackinac Isl., clear	N.W.	68	70	50	...
Madison, clear	S.W.	74	78	56	...
Marquette, cloudy	S.E.	64	72	58	...
Memphis, clear	W.	82	88	72	...
Milwaukee, clear	W.	76	80	60	...
Nashville, clear	N.E.	82	86	68	...
Peoria, clear	S.W.	74	82	52	...
Sault Ste. Marie, clear	N.W.	56	64	50	...
Springfield, Ill., clear	S.	76	84	58	...
West-Central states—					
Bismarck, cloudy	E.	66	76	60	.01
Charles City, clear	S.	76	82	48	...
Concordia, cloudy	S.W.	86	86	62	...
Davenport, clear	S.	80	82	56	...
Des Moines, clear	S.	78	82	56	...
Dodge City, clear	S.E.	80	82	64	...
Dubuque, cloudy	S.	76	80	54	...
Duluth, cloudy	S.W.	70	80	54	...
Huron, cloudy	S.E.	68	88	62	.98
Kansas City, clear	E.	82	84	64	...
Keokuk, cloudy	S.E.	78	80	60	...
Little Rock, cloudy	S.E.	80	80	72	.08
North Platte, clear	S.	90	92	62	...
Oklahoma City, clear	S.E.	84	86	70	.11
Omaha, clear	S.W.	80	82	66	...
Sioux City, clear	S.	80	82	62	...
St. Louis, clear	S.E.	80	82	64	...
Minneapolis, cloudy	S.E.	72	78	...	...
Springfield, Mo., cloudy	S.E.	72	76	64	.16
Wichita, cloudy	S.	82	84	68	.08
Mountain states—					
Boise, clear	W.	88	88	56	.06
Cheyenne, cloudy	N.W.	80	82	58	...
Denver, cloudy	N.W.	86	88	62	.01
Havre, cloudy	E.	68	68	60	.82
Helena, cloudy	N.	72	80	54	...
Salt Lake City, clear	N.	88	90	62	...
Yellowstone Pk., cloudy	N.	68	70	50	.36
Pacific states—					
Los Angeles, clear	S.W.	72	78	62	...
Portland, Ore., clear	N.W.	72	72	60	...
San Diego, clear	W.	72	76	68	...
San Francisco, cloudy	W.	60	64	56	...
Seattle, Wash., clear	N.W.	66	68	58	...
Spokane, clear	S.W.	86	88	62	.62
Walla Walla, clear	W.	90	90	62	...
Canadian—					
Calgary, cloudy	S.	66	68	54	.26
Edmonton, cloudy	S.W.	62	74	50	.16
Medicine Hat, cloudy	W.	68	78	62	.16
Minnedosa, cloudy	S.E.	64	76	48	...
Montreal, cloudy	S.W.	62	68	58	.22
Quebec, cloudy	S.W.	62	64	58	...
Qu'Appelle, cloudy	E.	62	62	52	.14
The Pas, clear	S.	80	80	60	.60
Toronto, clear	N.W.	70	78	56	...
White River, clear	S.W.	62	70	48	.08
Winnipeg, cloudy	S.	70	82	50	...

The CHICAGO TRIBUNE maintains an *Information Bureau for Shoppers*

One of the many helpful features of The Tribune's *Public Service Bureau* includes a department which tells busy shoppers where they can purchase any article advertised in The Chicago Tribune.

This service is available to every Tribune reader. In order to save yourself time and trouble, get in touch with the BUYERS' SERVICE branch of the PUBLIC SERVICE BUREAU when you are in the market for any of the host of articles advertised in The Tribune. *Call or write*

A Branch of the Public Service Bureau is maintained in the lobby of TRIBUNE TOWER.

The Chicago Tribune

PUBLIC SERVICE BUREAU

11 South Dearborn Street, Chicago

INDEX TO CLASSIFIED ADVERTISEMENTS.

STORE AND OFFICE FIXTURES.

SITUATIONS WANTED—MALE.

WANTED—MALE HELP.

SITUATIONS WANTED—MALE.

Bookkeepers and Clerks.

SITUATION WTD—DANISH CLERK; BKPR. asst.; gen. office work, typist; 7 yrs. exp. Address B D 47, Tribune.

ITUATION WTD—BOOKKEEPER, A1, FULL charge. So. Water-st. exp. Address J 184, Tribune.

ITUATION WTD — BOOKKEEPER; A1; full charge; 10 yrs. exp.; full or part time. Address J 195, Tribune.

ITUATION WTD—A1 BKKPR. AND OFF. manager; marr. Address H 476, Tribune.

ITUATION WTD—BKPR. FULL SET; 9 yrs. last emp.; A1 ref.; $40. Colum. 6549.

ITUATION WTD—ASST. BKKPR., CASHR.; 2 yrs. exp., age 22. Address J 89, Tribune.

ITUATION WTD—OFFICE MAN; EX. REF. Salary $20. Address H 430, Tribune.

ITUATION WTD—BKPR., KEEP SMALL sets evenings, reas. Address J 82, Tribune.

ITUATION WTD—BOOKKEEPER; ½ DAYS; $15 per week. Address H 317, Tribune.

ITUATION WTD—MAN, 28; 9 YRS.' CLER. exp.; H. S. educ. Address H 403, Tribune.

ITUATION WTD—BKKPR., FULL SET; 20 yrs. city ref. Address H 154, Tribune.

ITUATION WTD—BKKPR.-ACCT.; SETS kept, part time. Address H 481, Tribune.

Accountants and Auditors.

ITUATION WTD—GEN. LEDG.-BKKPR. cashier and acct., 10 yrs.' experience; mar-ed; A No. 1 refs. Address H 467, Tribune.

ITUATION WTD—A1 ACCOUNTANT AND executive; age 31; married; thor. exp. in fg. sales. Address H 565, Tribune.

ITUATION WTD—BOOKS OPENED, CLSED, kept. Expd. acct.; half day, wkly. or onthly. Reas. Address H 66, Tribune.

Executives and Managers.

ITUATION WTD—ASST. TO CREDIT OR Sales Manager; 14 years' experience credit nd sales work; large manufacturer. Age . Gentile, university training; now em-oyed in sales work. Desire connection here advancement is determined by ability. ddress J 172, Tribune.

ITUATION WTD—MAN, AGE 27, HIGHLY competent office man; desires new connec-on; nine years experience as office manager d credit man; quickly adaptable to other nes; will consider $2,500 year. Position ust have future; good references; will avel. Address H 240, Tribune.

ITUATION WTD—THOROUGHLY COMPE-tent executive with every necessary qualifi-ation for important executive position in-uding horse sense and thorough training in fg. production, sales, finance and business anagement. Address H 268, Tribune.

ITUATION WTD—AT PRESENT HOLDING responsible sales executive position with mpany selling high grade specialty through branches; experience cover employing d training salesmen and accounting. Ad-ess J 272, Tribune.

actory Supt.-Gen. Foreman.

22 yrs. in metal or hdwre. specialties, elec- mech. units, stamping parts, tool dies. Address H 160, Tribune.

ITUATION OFFICE OR CR. AND COLL. Mgr., 2 yrs.' sales dept., 11 yrs. last firm; ref. Address B D 48, Tribune.

Salesmen, Solicitors, Etc.

ITUATION WTD—SALESMAN OR MFR.'S agent; salary or com. Financially responsi-e. Address H 362, Tribune.

ITUATION WTD—EXP. REAL EST. SALES-man; A1 ref. Address H 404, Tribune.

Professions and Trades.

STEREOTYPER AND LECTRO METALLURGIST

h knowledge of compositor wants position America. Write Heine, care Kernickow nzigerstrasse, 88 Berlin N. 58, Germany.

Architectural Designer.

Must work at home, where he has private udio. Has had wide experience and is ex-rt in planning, designing, perspective ren-ring and detailing. Address H 393, Tribune.

ITUATION WTD—BY ELECTRICAL MAIN-enance man, 8 yrs.' exper.; can also do rpenter work, pipe work, auto repairing driving. Position must be permanent. dress J 401, Tribune.

ITUATION WTD—BRICKLAYER FOREMAN —HIGH GRADE MAN would like to connect h firm where real service will win promo-n. Phone after 5:30 p.m., Hyde Pk. 6193.

ITUATION WTD—PRACTICAL SILK YARN Throwster; 6 yrs. exp. as overseer in silk tories. Best ref.; age 26. Address H 9, Tribune.

ITUATION WTD — LABORATORY MAN; xtracts and syrups; conservative age, good s. Address E 72, Tribune.

ITUATION WTD—A1 MAP DRAFTSMAN wants spare time work at home. Address 50, Tribune.

ITUATION WTD—ENGINE RM. OILER; 6 rs. exp.; age 28. Address H 188, Tribune.

ITUATION WTD—DRAFTSMAN; EXP. erm. or part time. Address J 546, Tribune.

Clubs and Hotels.

ITUATION WTD—FIRST CLASS COOK; afe or boarding house. Col. Doug. 7539.

ITUATION WTD—BY YOUNG WAITER FOR igh class cafe; 3 yrs.' exp. Lincoln 3701.

House Servants.

ITUATION WTD—MAN AND WIFE, FIRST lass cook and chauffeur; neat appearance; n 10 years' exp.; colored. Ph. Went. 6315.

ITUATION WTD—HOUSEMAN, SINGLE an of 18 years' exp., for private home, in near Chicago. Address J 373, Tribune.

ITUATION WTD—JAPANESE 1ST CLASS ook; long exp.; best ref. KAI. 2949 s-av. Phone Douglas 5959.

ITUATION WTD—FILIPINO, BUTLER, ouseman or cook. Well. 7580.

ITUATION WTD — COOK-BUTLER; PRI-ate fam.; city ref. University 6809.

ITUATION WTD—EXP. WH. MAR. CPL. AT nce, cook, butler; refs. Diversey 10190.

achmen, Teamsters, Chauffeurs.

ITUATION WTD—CHAUFFEUR; WANTS os. driving car on a 1 or 2 wks. tour.; pay; expenses only. 10 yrs. exp. Refer-s. JOHNSON, 3008 Jackson-blvd. Apt. 3.

ITUATION WTD—CHAUF., MECH., EMP. resent; A-1 refs. Address H 215, Tribune.

ITUATION WTD—7 YRS. EXP.; NEAT, ourteous, careful; col. Call Drexel 0763.

ITUATION WTD—CHAUF., MECH., WHITE, le., willing; gd. refs. Delaware 4792.

ITUATION WTD—CHAUF., PRIV., 12 YRS. p.; all cars; A1 refs. Drexel 2111.

ITUATION WTD—14 YRS. EXP.; BEST fs. Call Republic 5508.

ITUATION WTD—COL.; 8 YRS. EXP.; ANY ake of car; city refs. Atlantic 3980.

ITUATION WTD—THOROUGHLY EXPER. auffeur, willing, houseman. Well.7580.

ITUATION WTD—CHAUF.; WHT.; SGL.; p.; also mech. Atlantic 5527 aft. 6 p.m.

ITUATION WTD—MAN, WIFE; CHAUFF., ife as maid; best refs. Douglas 6488.

Janitors and Porters.

ITUATION WTD — JANITOR; FRENCH; l.; union; handy. Address H 61, Tribune.

Stenographers, Typists, Etc.

ITUATION WTD—SECTY.-CORRES., LARGE nstr. co.; 5 yrs. exp. Rapid, accur.; A1. Address H 75, Tribune.

Miscellaneous.

ITUATION WTD—YG. MAN, 1 YR. COL-e, desires perm. connec., off. wk. pref. wkr.; A1 ref. Address H 561, Tribune.

ITUATION WTD—YOUNG MAN WANTS are time work, eve., Sat., Sun., on W. S. ress H 145, Tribune.

ITUATION WTD—COL. STUDENT, TYPIST, otographer, printer, elev., switchbd. opr.; d ref.; industrious. Blvd. 9540.

ITUATION WTD—MID. AGED MAN DE-es perm. pos.; can speak several lan-es; active, reliable; A1 refs. Euclid 7858.

ITUATION WTD—YOUNG MAN, AGE 30, rried; want position with future; have a sedan. Address J 183, Tribune.

ITUATION WTD—YOUNG COL. MAN CAN anything. Blvd. 10226 BROWN.

ITUATION WTD—YG. MAN, 26, EVE. WK. store. Address J 547, Tribune.

ITUATION WTD—GERMAN; HANDY WITH ols; ref. Address J 370, Tribune.

ITUATION WTD—AL ROUND MAN, COL., any kind; fam. with cars. Doug. 8627.

Employment Agencies.

ITUATION WTD—CHINESE EMPLOYMENT ency. 2241 Cottage Gr. Ph. Mich. 0527.

Day and Contract Work.

ITUATION WTD—PAINTG. PAP. NEAT, r. ser.; no pay unless sat. Fuhr. 1943.

ITUATION WTD — PAPERING, HOUSE nting, calcim. Reas. Buckingham 4925.

ITUATION WTD—PAPERING, PAINTING, cimining. 1 rm. $5. Normal 9180.

ITUATION WTD—HSE. PAINTING, IN. cor. A. D. Cecil, 5532 S. State. Eng. 8115.

SITUATIONS WANTED—FEMALE.

Bookkeepers and Clerks.

ITUATION WTD—GEN. OFF. OR RECEP. 5 yrs. exp. Ph. Lincoln 4155.

ITUATION WTD—BKKPR. AND GEN. OFF. of C. grad. Dorchester 7566.

Professions and Trades.

PERMANENT WAVER.

p. marceller and water waver and general tor. Address E C 239, Tribune.

ITUATION WTD—EXPERT HAIR BOBBER marceller or teaching. Bittersweet 0142.

Domestics and Cooks.

ITUATION WTD—COL. SCHOOL GIRL; other's helper; half, whole days by week. 10. Victory 5392.

ITUATION WTD — NEAT COL. GIRL; usewk., day or week; plain cooking. 5938.

ITUATION WTD—AUG. 1ST. HI. CLASS k, Germ.-Amer.; suburbs only; bake cakes, bread. Address G 529, Tribune.

ITUATION WTD—HOUSWK. HALF DAYS week, or sewing. Atl. 3285.

ITUATION WTD—MAID OR DAY'S WORK; col. Drexel 7056.

ITUATION WTD—MAID; HOUSEWORK; me nights. Doug. 3196.

ITUATION WTD — CHAMBERMAID OR day work by girl. Seeley 1705.

ITUATION WTD—COL. GIRL, EXP. MAID mother's helper. Atl. 1460.

ITUATION WTD—COMPT. NEAT COL. hswk.; gd. cook; ref. Oakland 0108.

ITUATION WTD—COOK AND GEN. WK. t ref.; $20 wk. Address J 155, Tribune.

ITUATION WTD—GIRL, WK. BACH. APT. x. 9211, 5126 Indiana. Miss Thomas.

ITUATION WTD—NEAT COL. GIRL; maid; A1 ref. Oak 6178.

ITUATION WTD—NEAT COMP. COOK AND d; all or half days. Ken. 6343.

ITUATION WTD — EXP. COL. WOMAN k or maid; wh. half days. Doug. 1439.

ITUATION WTD—2 NEAT COL. GIRLS ds exp. Douglas 7519.

ITUATION WTD—NEAT, EXP. COL. GIRL; whole days. Drexel 4047.

ITUATION WTD—COL. HR. WK. OR ½ or week; ref. Oak 1482.

SITUATIONS WANTED—FEMALE.

Domestics and Cooks.

SITUATION WTD—GIRL, COL., LAUNDRY, cleaning windows, gen. houswk. KEN-WOOD WORKING GIRLS' CLUB. Atl. 3377.

Housekeepers and Caretakers.

SITUATION WTD—MANAGEMENT OF APT. hotel. Cap. full charge. Address F K 177, Tribune.

SITUATION WTD—NEAT, RELIABLE, GOOD cook; fond children; widower's home or empl. R. P. 5043.

SITUATION WTD—EXP. HSKPR., GOOD manager, in priest or bach. home; Address J 420, Tribune.

SITUATION WTD—HOUSKPR., NORW. WOM-an; motherless home or ½ days. Address J 162, Tribune.

SITUATION WTD — BY MIDDLE AGED woman as housekeeper for widower or bach-elor; ref. ex. Call Hemlock 0606.

SITUATION WTD—MANAGING HSEKPR.; bachelor's or motherless home; neat; good cook. Address J 277, Tribune.

Dressmakers and Seamstresses.

SITUATION WTD — MODISTE, ORIGINAL designer; street and evening gowns, $5.50 per day. Rog. Pk. 6798. Sheldrake 5111.

SITUATION WTD — DRESSSMKG., DESGN., remod.; prompt serv. Miss Bert, Ard. 1979.

SITUATION WTD—FIRST CLASS DRESS-mkr. at your home or mine. Drexel 6612.

SITUATION WTD—EXPERT GOWNS; SUITS remodeling; home or $6. Edg. 0549.

Nurses and Governesses.

SITUATION WTD—NURSE WILL TAKE A patient in own home or will go out; expd. Electric Cab. Kenwood 4007-8414.

SITUATION WTD—EXP. SWEDISH WOMAN will care for small child afternoon or eve-nings. Yards 1861.

SITUATION WTD—NURSE, INVAL., NERV. case, hosp. tr.; dr. ref.; give massage; 1 yr. 10 yrs.; will leave city. Ardmore 1314.

SITUATION WTD—EXP. INFANT NURSE; $25 wk.; will leave town. Ph. Irv. 5903.

Hotels and Restaurants.

SITUATION WTD—A1 COOK, COL., SPECIAL pies and cake. Tea room. Doug. 2914.

SITUATION WTD—RESTAURAN OR HOUSE-work; go home nights pref. Monroe 0452.

Laundresses and Day Work.

SITUATION WTD — BUNDLE WASHING. Silk specialty. Hotel and small family. Ref. furnished. Atlantic 1996.

SITUATION WTD—COL. GIRL; HALF OR whole days; god laundress; $8-$12; go home nights. Boul. 0505.

SITUATION WTD—COLORED GIRL, CLEAN-ing, day or week. Victory 5989.

SITUATION WTD—COL. LAUNDRY, CLEAN-ing windows; never late; $3.50. Calu. 4660.

SITUATION WTD—COL.; 1ST CLASS LAUN-dress; take bundle wash home. Doug. 8864.

SITUATION WTD—FIRST CLASS LAUN-dress; white. Saginaw 2478.

SITUATION WTD—FIRST CLASS LAUN-dress, cleaning by day. Triangle 3281.

SITUATION WTD—COL. WOMAN; WASH. take home; refs. Oak. 0564.

Stenographers, Typists, Etc.

SITUATION WTD—SWTCHBD. OPER. AND typist; can handle busy bd. Humb. 0813.

SITUATION WTD—CAPABLE WOMAN, EX-pd. sten.-sec.; can tk. chg. Edge. 5004.

SITUATION WTD—SECY.-STENO., ABOVE av. tk. chge. sm. off. or dept. Har. 6329.

SITUATION WTD—TYP.-CLERICAL, 5 YRS.' ins. exp.; sm. ofc. des. Sunny. 4791.

Miscellaneous.

SITUATION WTD — COMPANION, EVE-nings; girl emp.; exchange for room and board; references. Address J 281, Tribune.

SITUATION WTD—EXP. BUS. GIRL DE-sires eve. wk., any kind. L. V. 9168, eves.

WANTED—MALE HELP.

Stores and Offices.

BANK MAN.

Experienced clerk for North Side bank; high school education desired. Address F O 130, Tribune.

BOOKKEEPER-ACCOUNTANT—BRIGHT YG. man, 23 to 27 years. Experienced in account-ing. Must be accurate, also capable of super-vision of accounts. Your reply must state age, experience and salary expected. Address H M 151, Tribune.

ACCOUNTANT—MUST BE FAMILIAR WITH I. C. C. Railroad shop; accounting in M. P. Dept. of R. R.; sal. $175 per mo. Address G J 282, Tribune.

ADDRESSERS—PEN AND INK; MUST BE good writers; 2d floor, 2[illegible] Des Plaines-st.

APPLIANCE SALESMEN.

Because of a recent development in our merchandising plan one of the largest and most widely known manufacturers of elec-trical household appliances is in need of several men for territories in Northern Illi-nois and Eastern Iowa.

Must be able to handle dealers and qualified to school men for campaign and resale work, through dealers. For application and in-formation see

MR. J. G. SQUIRES,
DIRECTOR OF PERSONNEL,
9 TO 10 A. M.; NO OTHER TIME.
ROOM 1418. 5 S. WABASH-AV.

BOOKKEEPER.

Wide awake, accurate; must have experi-ence on accounts receivable; answer giv-ing age, experience, last employer, salary wanted, own handwriting. Addres F S 498, Tribune.

BOOKKEEPER—SMALL SET; RETAIL SHOE store; West Side; one or two evenings per week. Address H J 427, Tribune.

BOOKKEEPER—A1; WHOLESALE FRUIT line. State age, salary, experience. Ad-dress K E 111, Tribune.

BOOKKEEPER-CASHIER — FAMILIAR stock records and control; must be active and accurate. Address J 551, Tribune.

CIGAR CLERK — EXP., $25 WK. APPLY THE LOTUS, 170 W. Jackson.

CLERK — HOTEL; MIDDLE AGED MAN; all around. Apply after 10 a. m. Hotel Luzerne.

Competent Stenographer.

Bright young man, under 30, for general office work; small office, branch large cor-poration; some sales experience desirable but not essential. Phone for appointment, Mr. Hogue, Dearborn 8260.

COMPETENT, EXPERIENCED, WHOLESALE fruit and produce sidewalk salesman; good opportunity; single man. Apply Jos. Kastner Co., 295 Broadway, Milwaukee, Wis.

CORRESPONDENT—SALES; PRINTING OR wholesale paper experience preferred. Ad-dress H M 149, Tribune.

COST ACCOUNTANT.

YOUNG MAN, REFERENCE.
PEERLESS LIGHT CO.,
663 W. WASHINGTON.

MAN—BRIGHT, YOUNG STENOGR. WITH real office ability; some knowledge book-keeping; exc. opportunity. In genl. con-tractor's office. N. W. side. State age, exp., ref., salary. Address H F 524, Tribune.

MAN—YOUNG, EXPERIENCED BILLER ON Elliott-Fisher machine; good future. Nat. Rubback Co., 237 S. Market.

NIGHT CASHIER.

Elderly man for busy loop restaurant; ex-perience necessary. Apply 171 W. Madison-st., between 2 and 4.

RADIO SALESMAN — HIGH POWER, FOR telephone, eve., Sat. aft.; good pay. Mr. Wright, 336 W. 47th-st.

SALES CORRESPONDENT.

Must be thoroughly familiar with direct mail selling with knowledge of advertising experience in household appliance preferable but not necessary; must be ambitious and looking for a future; write giving full de-tails as to experience, age, married or single, education, and salary wanted. Address K D 54, Tribune.

SALES CORRESPONDENT.

Young man capable of handling sales de-tails in sales department.

REICHMANN CO.,
1725 W. 74th-st.

SALESMAN—RETAIL EXPERIENCE WOM-en's fur coats; excellent opportunity for right man. Address H G 380, Tribune.

SHOE SALESMAN.

Extra for 10 days sale. Apply today. 2108 E. 71st-st.

SHOE SALESMEN — EXPERIENCED; steady and extra good pay. Apply Gross-man Shoe Co., 6335 S. Halsted-st.

SHOE SALESMEN—EXPERIENCED.
GROSSMAN SHOE CO.,
Randolph and State.

STENOGRAPHER

able to assist in general office work. Apply HALING BROS., 6256 S. Halsted-st.

STENOGRAPHER AND BILL CLERK—TEM-porary position; may be permanent. Arnold Schwinn & Co., 1718 N. Kildare-av.

STENOGRAPHER—STATE AGE, SALARY and exp. Address H N 499, Tribune.

STOCK CLERK.

Experienced in handling of paper and litho-graphic supplies. Submit references and sal-ary with application. Address K E 106, Tribune.

STOCKMAN.

Experienced in plumbing and steam fitting supplies. One with supply house experience. Address F J 147, Tribune.

TABULATING AND SORTING MACHINE OPERATOR—Some experience required. Good starting salary. Apply at once. Con-tinental Casualty Co., 910 So. Michigan-av.

TELLER—VERY GOOD OPENING FOR EX-perienced bank man; give references and salary expected. Address H K 410, Tribune.

WINDOW TRIMMER AND CARD WRITER—Position open for first class man; state ex-perience and salary. The B. & M., Peoria, Ill.

YOUNG MEN.

JUNIOR SALESMEN.

We will train a limited number of young men of good family who live with parents or maintain own home, for selling position in our local and territorial branches. Men selected will be given training in our prod-ucts and schooling in modern merchandising; must be satisfied with $35 per week during training period.

Also interested in several men who can leave at once for sales work in Northern Illinois and Eastern Iowa. For application and information see

MR. J. G. SQUIRES,
DIRECTOR OF PERSONNEL,
9 TO 10 A. M. SHARP. NO OTHER TIME.
ROOM 1418. 5 S. WABASH-AV.

Executives and Managers.

ASSIST. TO SALES MGR.

Young man with some advtsg. exp. to as-sist mgr. of mfg. concern on N. W. side; good future. Write giving full details. Address K 470, Tribune.

SALES MANAGER—CAPABLE MAN TO OR-ganize and manage sales force of subdivi-sion; real estate office; salary, comm. Address Tribune.

BUYER AND SALES MANAGER—FOOD line. Address H 461, Tribune.

WANTED—MALE HELP.

Executives and Managers.

DISTRICT MANAGER.

Manufacturer established in busi-ness 28 years has exceptional oppor-tunity for district manager in Chi-cago; he will hire and train and keep in Chicago territory at all times, 10 salesmen under his supervision; he will also be required to do some sell-ing personally.

The man desired has made good on the firing line and has since demon-strated his ability to build up and direct the work of straight commis-sion salesman; prefer man with previ-ous experience in the selling of cash registers, stocks or bonds, office ap-pliances or specialty requiring crea-tive selling.

Salary to start $60 per week with quick promotion as ability is demon-strated. If you are an unusual man capable of overcoming the unusual problems the other fellow stumbles over and can furnish bond, write ex-plaining carefully what you have successfully sold and your experience in hiring and training salesmen.

General Sales Manager,
HOLCOMBE & HOKE MFG. CO.
Indianapolis, Ind.

MAIL ORDER
OPERATING MAN

To take charge of ready-to-wear style merchandise department. Must have mail order experience; know how to handle help; good opportunity for right party. State age, experience had for last 5 years and salary expected. Address K A 576, Tribune.

SALES MANAGER.
Law Services.

An old established accredited organization now selling a million dollars annually in loose-leaf services is ready to launch a new business law service for legal departments of banks, corporations, real estate firms, abstract companies, and accounting and firms. There is no competition in this field. A high caliber sales manager is required; one who can first demonstrate his ability by personal sales. Give confidential per-sonal details in first letter. Address H J 590, Tribune.

Asst. Advertising and
Sales Promotion Manager.

Gentile, 20 to 30 years old; college educ. pref. Must have some exp. in copy layouts, corres., and all adv. details. Satisfactory salary. Apply by letter giving age, educ., exp., and salary desired.

AMERICAN FLYER MFG. CO.
2225 S. Halsted. Attention F. O. SMITH.

SUPERINTENDENT—FOR CANDY FACT'Y making line of hard boiled, gum and cream work, marshmallow, chocolate, fudge, peanut brittle and pan work. This is a good chance for a man who thoroughly understands his business to connect with a reliable firm in St. Louis and if you prove satisfactory will be glad to give an interest in the business. Address B H 25, Tribune.

SALES MANAGER—FOR LARGE SUCCESS-ful corporation wants high grade man as assistant who has had successful experience handling sales organization selling to grocery trade. Give complete information first let-ter, including ability, education, experience, references and starting salary expected, phone. Replies confid. Exceptional opport. for right man. Address H 302, Tribune.

Advertising Executives.

2 men of convincing personality and adver-tising copy sense with wide acquaintance among advertisers to book fall radio adver-tising over popular station; $750 a month at least to the right man. Give detailed ex-perience. Address H J 591, Tribune.

SUPERINTENDENT—FOR CLEANING ROOM in a foundry with a daily output of 200 tons of finished castings; must have had wide experience in cleaning room, know pro-duction costs and have business sense. Camp-bell, Wyant & Cannon Foundry Co., Mus-kegon, Mich.

SALES ORGANIZER.

Wanted by Chicago Manufacturer, experi-enced, capable man to travel and appoint ex-clusive distributors for an article of merit. Must be able to finance self. 1426 Capitol Bldg., 159 N. State.

SALES MANAGER—WITH EXPER. IN SALE of securities; must have sufficient execu-tive ability to organize sales force and direct sale of $500,000 stock issue; est. company, with good earnings; bus. national in scope. Address G 92, Tribune.

ASSISTANT MANAGERS.

2 foreign speaking gentlemen who can as-sist manager. We pay salary and commission. Good opportunity. Apply at 1525 Milwau-kee-av. See Mr. Zaplatynsky.

Boys—Office and Factory.

BOY—OVER 16, LOOKING FOR PERMA-nent position; familiar with loop; willing to work and learn. See Mrs. Hyde, between 9 and 10 a. m. Union Bank of Chicago, 25 N. Dearborn-st.

BOYS—2, OVER 17, FOR JUNIOR SALES work; can earn $20 per week to start. Room 84, 1104 S. Wabash-av.

BOY—WITH ABILITY FOR DRAWING AS apprentice in commercial art studio. Ap-ply Cruver Mfg. Co., 2456 W. Jackson.

Professions and Trades.

ALL AROUND WOOD working machine and stick-er hand; wages $1.20 per hr. HAMMOND LUMBER CO., Hammond, Indiana. Phone Hammond 14 and 15.

Architectural Draftsman.

Experienced man to take complete charge of architect's offices. State age, experience and salary. Address F J 567, Tribune.

Architectural Draftsman.

2, experienced.
K. M. VITZTHUM & CO., INC.,
307 N. Michigan-av.

ARTISTS

Experienced on glace shades and also man to manage factory; steady work, good pay. Office open to 7 p. m. for your convenience.

COLUMBIA WOOD TURNING CO.,
1806 S. Canal-st.

ARTIST—AT ONCE.

A-1 lettering and design man, who can do miscellaneous pen and ink work. Bring sam-ples. IRVINE & CO., 59 E. Van Buren.

ARTIST,

experienced for glace shades. One to take charge of department. Apply at once. ATRAN COURSHON CO., 533 S. Wabash-av.

ARTISTS AND BEGINNERS—WORK TEM-porary; bring water color brushes. O. Tur-ner, 205 E. Grand-av.

ARTISTS—CALL READY TO WK. BET. 8 and 9, 536 Lake Shore-drive.

AUTO MECHANIC

Experienced on general repair work; steady.
STROMBERG MOTOR, 64 E. 25th-st.

BARBER.

Extra man, Saturdays only, from 9 to 6; experienced on children's hair cutting.

L. KLEIN,
Halsted, 14th, and Liberty.

BEVELERS—MARKER AND SCRATCH POL-ishers; silverers, wheels cutters; open shop. Give full information, wages, etc. Address K N 504, Tribune.

BOOKBINDER—HOT stamper in large edition bindery; steady position; good salary to 1st class man. Address K M 488, Tribune.

BREAKUP MAN

for dead stone in large printing plant; union shop; reply in detail as to your experience. Address G K 359, Tribune.

BRICKLAYERS. APPLY
MARSHFIELD AND HOWARD.
4245 KENMORE-AV.

BUTCHER — 1ST CLASS, FOR RAVINIA; fine proposition to one anxious to be his own boss. For information apply Brown University Mkt., 5700 Kenwood-av. H.P.0293.

BUTCHER—WHOLESALE MARKET, JOHN-SON AND KECK, 533 S. WELLS-ST.

CHAUFFEUR—PRIVATE; SINGLE; WHITE man, between 35 and 40; must have me-chanical knowledge; state experience. Address H 428, Tribune.

CHEVROLET MECHANIC—ONLY EXPERI-enced men need apply. Married and living on South Side preferred. Apply H. Altpeter, Mich. Av. Chevrolet Co., 2234 S. Michigan.

Commercial Photographer

with photo engraving experience, to take charge of studio. PONTIAC E. & E. CO., 727 S. Dearborn.

CUTTER—1ST CLASS; CUSTOM; FOR OUT of town popular priced tailors; steady position and good salary to right man. Call SAMUEL'S TAILORING CO., 651 S. Wells.

CUTTER — EXPERIENCED ON LADIES' aprons and bath robes. Louis Sopkin Co., 329 W. 24th-pl.

CUTTER ASSISTANT—WOOL AND COTTON street dresses; Eastman machines; general work. Address B H 34, Tribune.

CYLINDER PRESSMAN—HIGHEST CLASS, on color work. State past experience and whether union or nonunion. Address F J 139, Tribune.

DENTIST — AS ASSISTANT; MUST FUR-nish references and particulars in regards to character, experience, ability, etc. Mar-ried man preferred. Address all communica-tions to Dr. George J. Hobbs, 137a Collins-ville-av., East St. Louis, Ill.

DERRICK OPERATOR — EXPERIENCED. McCLINTIC MARSHALL CO., 7749 Dante.

DESIGNER.

Full or part time, on better grade aprons and house dresses; must be original. Phone Brunswick 4738.

DRAFTSMAN — MECHANICAL, EXPERI-enced in drawing and detailing small, in-tricate machine parts; steady position to capable man. Apply Morkrum Co., 1410 Wrightwood.

DRAFTSMAN

Experienced on prospectives. G. A. BRAND & CO., 1428 S. Michigan.

WANTED—MALE HELP.

Professions and Trades.

DRAFTSMAN,

Mechanical, experienced on tools, dies and special machinery. Good opportunity with large mfgr. N. W. Side. Give details. Ad-dress K E 110, Tribune.

DRAFTSMAN.

Structural steel; must be thoroughly ex-perienced; good opportunity. Address G J 408, Tribune.

DRAFTSMEN — FOR DESIGNING SMALL, accurate dies. Reliance Die & Stamping Co., 501 N. La Salle.

DRAFTSMAN—EXP. ORN. IRON. HANKE Iron & Wire Works, 840 N. Albany-av.

DRAFTSMEN—HIGH GRADE; ARCHITEC-tural. Call Room 128, 105 N. Clark-st.

ELECTRIC WELDERS.
Apply Employment Bureau,
STANDARD OIL CO.,
Front-st., Whiting, Ind.

ENGINEER — LARGE MANUFACTURER wants young man with engineering educa-tion; excellent opportunity. Address, giving age, extent of education, and experience, if any. Address B F 50, Tribune.

EX-YELLOW DRIVERS.

Bookings higher than ever for men that know the business, who are willing to work. If you desire to return report at Employ-ment Office at once.

EXPERT MECHANICS

Experienced with V type 8 cylinder engine needed at once; steady work and good pay. Apply service dept., Cadillac Motor Car Co., 1810 Ridge-av., Evanston. Rogers Pk. 9133.

FITTER—CAPABLE OF TAKING COMPL. charge of alteration room. Must be able to do own alteration on coats and suits; steady position. Apply F. N. MATTHEWS, 21 E. Madison. Mr. Rose.

FLOOR SCRAPERS—UNION MEN, FIRST class mechanics, will pay $14 per day; write to ACME FLOOR CO., or call Eddy 1479, Cleveland, O. Address 105 Thornhill-drive.

FOREMAN.

Summer sausage, experienced in making, drying, shipping and handling of help; refer-ences; good position for right man. Address G J 383, Tribune.

GLASS WORKERS.

Foreman for mirror department. Open shop. Steady work. State age and experience. Ad-dress H C 522, Tribune.

HARNESS CUTTERS — MUST HAVE FAC-tory experience; only first class men need apply; chances are good for steady job. Dod-son, Fisher Co., Minneapolis, Minn.

Hustlers and Paper Handlers

Must be able to handle printed stock.
AMERICAN COLORTYPE CO.,
1151 Roscoe-st.

JOB STONE SETTER—ADDRESS, STATING wages, to MEYER JEWELRY CO., Kansas City, Mo.

LAMP SHADE ARTIST—
733 W. OHIO-ST.

LIGHTING FIXTURE DESIGNERS—WILL consider only men exp. on high grade work. Address F J 140, Tribune.

LINO. MACH. OPR.—NON-UNION; MAN thoroughly familiar with machines; must have trade shop exp.; steady pos. Rm. 1202, Monadnock block.

LINOTYPE OPERATOR—AFTERNOON PA-per; $44.50 week; steady. Write Mr. Poul-son, Racine Times-Call, Racine, Wis.

MAN—YOUNG, FOR MAINTENANCE WORK. Experienced in electrical wiring. Excel-lent opportunity. Apply Room 241, 80 E. Jackson-blvd.

MECHANIC AND TESTER,

preferably those with Studebaker experience.
STUDEBAKER SALES CO.,
45 W. 24th-st.
SEE MR. SMITH.

MECHANICS—THREE FIRST CLASS PAIGE and Jewett; highest wages; no flat rate; permanent jobs. Mr. Rafferty, care Hurlburt Motor Sales, 2826 West North-av.

MILLINERY CUTTER.

Experienced. At once.
ARROW HAT CO.,
12 N. Michigan.

MILLINERY CUTTER.

Must be experienced.
D. B. FISK & CO.,
225 N. Wabash-av.

MODELER—THREE MONTHS' WORK; OUT of town. 4034 N. Tripp-av.

MOTOR TOOL DESIGNERS.

First class layout men, experienced on jigs and fixtures for automobile motor produc-tion work. 449 Peoples Gas Bldg.

OPTOMETRISTS—EXPERIENCED; STEADY positions; liberal salaries and commissions; Apply Dr. Diamondstone, Optical Department, Boston Store.

Ornamental Iron Worker.

Must be experienced on stair and railing work. Apply United Boiler Heating & Foundry Co., 200 Wilcox-st. Hammond, Ind.

PHOTO RETOUCHER.

We want another A1 photo retoucher with engraving house experience to start work im-mediately; a position with old established plant.

ERNEST J. KRUETGEN CO.,
917 N. Franklin-st.

PLASTERERS WANTED.
PALMER HOUSE,
MONROE AND WABASH-AV.
LONG JOB.
GOOD CONDITIONS.

PLASTERERS.
NEW MORRISON HOTEL.
Clark and Madison.
Long job—best conditions.

PLASTERERS—
63d and Harper-av.

PLASTERERS—SHERIDAN-RD. AND WEL-lington-st.

PLUMBERS—A1; NO OTHERS NEED AP-ply. Nonunion. Address G H 482, Tribune.

PONY FEEDER—WHO HAS GORDON EXPE-rience. Apply 1318 S. Kilbourn-av. Mr. Raymond.

PRESSMAN

for Miehle press; exp. in folding paper boxes. Apply American Carton Corp., 1327 Wash-ington-blvd.

PRESS FEEDERS—CYLINDER, AUTOMATIC operators; experienced on Cross and Dexter; nonunion. Apply R. R. Donnelley & Sons Co., 731 Plymouth-ct.

PRINTER—TWO THIRDER; TO DISTRIB-ute and lock up forms. Southwest side; private plant. 50 hr. week. State wages. Address K N 339, Tribune.

PRINTER—ONE WILLING TO SOLICIT work. 2856 Broadway.

REPAIRMEN.

Gridley automatic. Write or call BUDA CO., Harvey, Ill. Pullman 7400.

SIGN PAINTER.

All around man; must be experienced. Apply JOHNSTONE & CO., 1804 Broadway, Indiana Harbor, Indiana.

SPRAYERS

for lacquer in woodworking plant. BENEKE MFG. CO., 2559 W. 21st-st.

TOOLMAKER—AMERICAN; GIVE EXPERI-ence, references, telephone number for quick reply. Address G J 384, Tribune.

TUNER AND GENERAL PLAYER ACTION Man—SMITH PIANO CO., 214 S. Wabash.

WINDOW TRIMMER.

Packing house experience preferred; young man to work in Chicago; must know how to drive car. Position offers good opportunity for advancement. State age, salary required, and full details plainly. Address K S 57, Tribune.

WORKING FOREMAN

for growing sheet metal mfg. concern; must be A1 man with tool and die making experi-ence, capable of handling help on the follow-ing machinery; punch presses, hand folders, foot power shears and riveting machines; also bench work and assembling; only de-pendable, ambitious man need apply, who wants to grow with the concern; state low-est starting salary, experience and references. Address G E 268, Tribune.

YOUNG MAN—TO WRITE ADVERTISING copy and sketch layouts for trade paper; bring samples of work and references; per-manent position. Industrial Publication, Inc., 407 S. Dearborn.

Pharmacists.

DRUGGIST—EXP., TO MANAGE DRUG store. Address F J 143, Tribune.

PHARMACIST,

registered or assistant; excellent opportunity to become manager or assistant in fast grow-ing chain of drug stores; good salary and com-mission to start; call between 9 and 12 or phone MR. McKINLEY for an appointment.

WALGREEN CO.,
500 E. 40TH-ST. Ph. ATLANTIC 4400.

PHARMACIST WANTED.

Must be fully registered Illinois; have best references; stand strict investigation. Ex-cellent opportunity for advancement. Good salary. Apply BUCK & RAYNER, 111 N. Canal-st.

PHARMACIST — REGISTERED. REFER-ence. 300 W. 63d-st.

PHARMACIST — ASSIST., REGISTERED. JOHANNES PHARMACY, 1758 W. 63d-st.

PHARMACIST'S ASSISTANT — CAPABLE; ref. 5977 N. Clark, 2-5 p. m.

Farm and Garden Help.

GARDENER.

Part time only. 3400 North, near Broad-way. Phone Haymarket 7615.

Salesmen, Solicitors, Etc.

A
Fast Selling Subdivision.

Attention, sales managers and salesmen; the building boom hit our subdivision; six 2 flats under construction; underground improve-ments going in; trains running on fast sched-ule; just closed 6 weeks' contest with over half million dollars in sales; have our mil-lion dollars' choice property in Niles Center; 2 blks. L sta., at prices and terms that as-sure quick sell out; highest commissions in Chicago paid our men; big advertising cam-paign bringing hundreds of inquiries daily; you receive full co-operation here; don't hes-itate about seeing me; I want to see you. Call Rm. 702, 6 N. Michigan. Ask for Robinson or Arnold.

WANTED—MALE HELP.

Salesmen, Solicitors, Etc.

A GREAT OPPORTUNITY
FOR
AMBITIOUS MEN,
WITH OR WITHOUT SALES
EXPERIENCE.

Salary—Commission—Bonus.

Specialty bonus to beginners making their first sales.

We offer the utmost in co-operation. All sales managers instructed to help all men, including beginners, to close sales and to make big money. New sales units formed create sales manager positions for hard work-ers. All sales executives in this organization are selected from the sales force ranks.

To further co-operate with salesmen we have ordered $100,000 in advertising.

This is your opportunity to join the largest organization of its kind in Chicago and enjoy the backing of our 26 years of success.

FRED'K H. BARTLETT
REALTY CO., Not Inc.,
Chicago's Largest Real
Estate Operators.
APPLY AT
INFORMATION DESK,
SIXTH FLOOR,
69 W. Washington-st.

A NEW IDEA—BIG MONEY.

Call at 11 a. m. or 2 p. m. today and see a 2,000 ft. motion picture showing production and distribution of products of the fastest growing food business in the United States.

PEOPLE MUST EAT.

Something new for salesmen in Chicago. Not stocks, bonds, books or bunk.

Average weekly earnings of 77 men in Los Angeles in excess of $200.

You are backed by a million dollar com-pany now paying profits MONTHLY and we are now operating in all PRINCIPAL CITIES IN UNITED STATES.

Best banking and commercial references and your field is unlimited.

Insurance, stock, bond and security sales-men, this is a winner and a repeater. Put on your hat and "meet opportunity."

Mr. Payne, 1512 Tower Bldg.
11 A. M. OR 2 P. M. DAILY.
6 N. Michigan-av.

A LITTLE HISTORY.

In January of this year I entered the real estate business as a salesman. Never had sold real estate before. I made good as a salesman and was promoted to sales manager. I made good as sales manager and was re-cently promoted to general manager with a department of my own. I am no smarter than you are but I know how to work hard, long, and with some intelligence. I have a family just as you probably have and I am making more money for them than I ever made before. You can do what I have done. Come to see me. I'll lay the cards on the table and play the game according to straight, clean cut rules. I can use you and your ability and help you to larger earnings. Will you put your time against mine? Ad-dress H J 514, Tribune.

A--A--A

Your Troubles Are Over.

The ultimate in a sales proposition is yours if you can measure up to our standards. There is no limit to your earnings here, and if we accept you your future is assured. Men who have sold stocks, real estate, insur-ance or specialties are especially fitted for this work, but any man who has the ambition and courage necessary for success will find that here his troubles are over. Apply today.

ROOM 722, 30 N. LA SALLE-ST.

A DEFINITE FUTURE
for 2 Real Salesmen.

Preferably 30 to 40 years, married men who can prove their past records and furnish references. Established concern needs two such men for city sales force. Good remuneration, with opportunity to constantly increase earnings through a vested interest in your accounts. See MR. PARKS, Rm. 643, 231 S. La Salle-st., between 2 and 5 p. m.

A GOOD OPPORTUNITY.

THE SILENT AUTOMATIC CORPORA-TION, just opening their office and salesroom for the distributions of their NOISELESS OIL BURNER in Chicago and surrounding ter-ritory. We want a few high class, experi-enced salesmen to sell the most efficient noise-less oil burner on the market. Call or address Silent Automatic Corporation, 527 Dempster-st., Evanston, Ill.

A GRIZZARD SYSTEM

salesman, not under 25; liberal contract, thorough training; opportunity to make good money quickly. See MR. SCHOCH, Grizzard System, Illinois Merchants' Bank Bldg., be-tween 2 and 5 p. m.

ADVERTISING SOLICITORS.

YOUNG MEN.

To sell advertising over the phone. If you are looking for a position of dignity, with opportunity for good pay and advance-ment and have experience in selling; if you are persistent, have a fair education and are willing to work, this is your opportunity.

SALARY AND LIBERAL COMMISSION.
MISS FLORENCE.
Room 217. 326 W. Madison-st.

AMBITIOUS.

2 young men for outside selling to assist dept. manag-er. Experience not neces-sary. Splendid chance for fu-ture. Salary to start. See Mr. Burke, 173 N. Michigan, 8:30 to 10 a. m.

AMERICANIZATION
PUBLICITY.

Earnings $100 to $250 per week; national organization has an opening for high class men in Chicago and out of town securing sponsors trained by experienced men. R. 422, 608 S. Dearborn.

AN "A1" OPPORTUNITY.

WANTED — Ambitious Men Who Like to Sell. Over $100,000 in live advertising. Great easy terms invest-ment proposition. Easy to sell.

No experience necessary on your part. We have the experience and the money. All we want you to fur-nish is work and you will acquire the experience and a large amount of the money. Stop looking for rainbows. The only money you can earn hon-estly must be earned by work.

You can start to work for us 5 minutes after we accept. A live or-ganization with plenty of room still left on the top. See MR. W. F. BROWN.

ROOM 510.
69 W. WASHINGTON-ST.

AN IMPORTANT MESSAGE
To Subdivison Salesmen.

The R. A. Cepek Estates are comprised of several hundred acres of ripe properties that total millions of dollars in sales. It might be interesting to you to see the large cash profits that investors in all of our properties have taken on lots we sold within the last three years. Sales managers, sales-men, and ambitious men without experience who prefer to earn their commissions by giv-ing full value will appreciate a connection with this company. Plats on new properties will be given out this week priced to attract the professional buyers and builders and command large sales volume for our salesmen. We are moving into our beautiful new offices and offer a number of men an unusual oppor-tunity to make big money. Apply MR. ROB-INSON, Room 815, 5 N. La Salle-st., Chicago.

ANOTHER SALESMAN

to sell real estate for one of the oldest or-ganizations handling all types of suburban property. Six to ten thousand dollars a year can be made in this organization by the right man. We will furnish leads and full co-operation. Phone State 3783 for ap-pointment, ask for Mr. Perrin.

ARTHUR T. McINTOSH & CO.,
160 N. La Salle-st., Chicago.

APPLIANCE SALESMEN.

The manufacturer of the Royal Electric Vacuum Cleaner is starting a direct to consum-er selling plan in Chicago. Get in on the ground floor. Good chance for advancement. No experience necessary. Auto furnished. Apply 37 S. Wabash, Room 1206.

AUTOMOBILE SALESMEN.

The finest opportunity to make money is offered to 2 men who will apply themselves to selling a high grade automobile. Sales on this line are increasing monthly, and if you are ambitious a proposition is worth your while to look into. Call Prospect 0654 for appointment. 5001 S. Western-blvd.

AUTOMOBILE SALESMEN.

Five at once to sell Ford cars and trucks. Apply to Mr. Phillips, 1111 N. Clark-st.

BIG MONEY.

We want a few $200 a wk. men with Stock, Bond, Real Estate Exp. Ours is not in either class. 812, 19 S. La Salle-st.

CANADIAN MFG. CONCERN

requires the services of three aggressive spe-cialty salesmen for the Southern States; only men who can furnish satisfactory ref-erences as regards to their past sales rec-ords and who are accustomed to call on chief executives and close business in one interview will be considered. Drawing ac-count. Permanent positions to the right parties. Apply SID JACOBS, 2-5 p. m., 810 Madison Square Bldg., 123 W. Madison.

WANTED—MALE HELP.

Salesmen, Solicitors, Etc.

BE INDEPENDENT.

If you are not satisfied with your position, but still have faith in your-self; if you're determined to be inde-pendent financially and willing to work on a proposition that is dignified and genuinely interesting, come in and see us.

Selling experience is not necessary provided you have self-confidence and are willing to listen to reason.

$100 to $250 weekly is not unusual —and it isn't bonds, stocks, insur-ance, or real estate.

You will agree with us when you hear our story.

1120 STRAUS BLDG.

CANVASSERS—3; EXPD. OR INEXP. OUT of town work. Salary $35 per wk. and lib. bonus. 326 S. State-st., 4th flr.

CITY SALESMAN.

One who has sold grocery or drug trade and desires to change to a different field where his experience will be valuable to him.

Can make a splendid proposition to a good man. See

MR. WARD,
1207 Mallers Bldg., 5 S. Wabash-av.

COAL SALESMEN—IF YOU CAN SELL YOU know it. N. S. yard. Will pay well for such service. Address H N 481, Tribune.

CLOTHING SALESMEN.

Earn $85 weekly selling our high grade all wool tailor made suits or overcoats at the lowest prices ever offered to the public. We furnish leads to live wires. Rm. 405, 184 W. Washington-st.

Clothing Salesmen.

Ours is an unusual proposition. You owe it to yourself to come up and see our fall line and talk it over. Apply A. M. MARTIN, INC., 123 W. Madison-st.

CONVEYOR SALESMAN.

Must have had exp. in the sale of elevating and conveying machinery; advise your exp., with whom associated, length of time, sal-ary desired. If you have not had the exp. do not answer. Address H N 475, Tribune.

CONSISTENCY.

A word that means much to you if you would be successful. Let your efforts and ability be backed by an organization consistently thorough in every undertaking.

ALEXANDER INDUSTRIES,
412 Monadnock.

DEMPSTER "L" TERMINAL
$1,000,000 SUBDIVISION.
$750.00 LOTS.
3 BLKS. "L" STATIONS

and adjoining Forest Preserves and Golf Courses. Once more you can clean up thou-sands of dollars in commissions on property that sells like wildfire.

"BIGGEST COMMISSIONS IN CITY."

Fullest co-operation, with automobile, ad-vertising campaigns, bonuses and prizes.

Last $2,000,000.00 Terminal Subdivision sold out in 90 days—get in on this quick. Pre-opening Sale starts today.

NORTH SIDE REALTY CO.,
INC.,
ROOM 713,
77 W. WASHINGTON-ST.

DISPLAY ADVERTISING

SALESMEN

to join sales staff of large metropolitan news-paper. The man selected must be mature, alert and well educated. Previous experience on large newspaper or magazine essential. This is a most unusual opportunity for a capable man. Permanent connection, fullest co-operation and rapid advancement for a producer. We are anxious to secure the serv-ices of the best man available and will pay any salary that is commensurate with the man's ability. See Mr. Armstrong, Room 217, 326 W. Madison-st., at 10 a. m. only.

ENGINEERING SALESMAN.

Experienced and successful salesman to sell high grade products [$500 to $10,000] in protected Northern Illi-nois and Southern Wisconsin terri-tory.

This is a permanent, direct factory connection with an old AAA1 rated manufacturer, the lragest in the busi-ness. Compensation salary, expenses and commission on all business sold.

If you can sell quality merchandise to power plants, hotels, laundries and institutions, and want $5,000 up this year, write, giving complete informa-tion. Address H J 489, Tribune.

ELECTRIC WELDERS—AS SALESMEN; full or pt. time. Address H 340, Tribune.

FIVE MEN,

with or without experience, to demonstrate new product; outside work; 8 hour day; $40 to $50 per week at start, depending upon your ability to learn; must be honest and energetic. Call between 9 a. m. and 4 p. m. Room 761 Monadnock Bldg.

HARLAN RICHARDS,

One of my part time salesmen made $590 last week. All of this commission was earned from one sale. Mr. Richards had been with me only one week and never sold real estate before. I want four men like Rich-ards. I will personally teach them the real estate business and if you are sincere I will show you how to turn your spare time into REAL MONEY. It's as easy as falling off a log because our exten-sive Advertising Campaign [3 Pages in the Tribune this week] backed by the finest prop-erty in all Chicago has the public interested.

If you live on the south side and have an extensive acquaintance in Chicago you should come in and see me.

I can use only four men, so Act Quick.

R. H. HANAUER,
SALES MGR. FOR
BRANIGAR BROS. CO.,
160 N. LA SALLE-ST.

HAVE YOU EVER SOLD

Automobiles, pianos, typewriters, cash registers, real estate, stocks, bonds or insurance? In fact, have you ever had real sales experience? If so, read this advertisement very carefully.

WHY?

Your reply will lead to an immediate interview at which time you will have outlined to you in detail an opportun-ity seldom offered—one you cannot afford to pass. Your work will bring you in personal contact with the very best business and professional people in Chicago.

Your position will be permanent and your compensation liberal.

Call Mr. Hood at ARDmore 3000 for an appointment day or evening.

HIGH CLASS

Representatives who can handle bona fide club membership proposition. Masons or Shriners preferred. Address H G 188, Tribune.

HOSIERY SALESMAN — TO HANDLE A trade marked line of hosiery in the city of Chicago, to sell to the retail trade. The line has been sold in Chicago for several years and there is a well established trade. This is an excellent opportunity for the right party. State experience and give references first letter. Address B H 33, Tribune.

I WANT YOU

WITH YOUR FORD CAR

to come and see my proposition. It is the best auto accessory offer ever made. You can make $150 to $200 per week right now. Our men are all doing it, and are getting into line for managerships of branch offices, with added compensation. Why not investigate now? It will certainly pay you to do so.

RAY DEMAY SALES CO.
Garage at Rear. 4537 Drexel-blvd.

IF YOU HAVE A PRODUCT

that everybody uses every day, if you were far more thoroly trained than any compet-ing salesmen, if you were assured of $40 weekly while getting that training, and if you had an open, sure opportunity to double that salary in 6 mos., would you WORK? 4 honest, ambitious men with that one qualification will find the things stated above by calling at 826 State-Lake bldg. These openings will be filled today.

LARGE CONCERN HAS OPENING FOR 3 dependable young men who wish to learn salesmanship. Must be neat appearing and able to furnish reference. 127 N. Dearborn-st., Room No. 844.

MAN—THE MANUFACTURER OF A QUIET automatic oil burner offers a real opportu-nity for salesman who is a CLOSER. Liberal compensation with splendid future. Call be-fore noon. ALADDIN OIL BURNER COR-PORATION, 219 N. Michigan.

MAN—WITH REAL ESTATE EXPERIENCE. Commission basis; unusual opportunity. Ad-dress H 373, Tribune.

MEN FOR SALES WORK
IN CHICAGO.

SALARY—BONUS—COMMISSION.

I am a salesmanager for the largest house of its line. We have been growing rapidly for over 25 years. The sales work is interest-ing and extremely well paid for both in immediate compensation and quick advancement. I am now looking for any honest, energetic man who believes he can sell a high class, reputable investment on easy terms.

MR. G. WILSON,
Brevoort Hotel.

MEN—2 NEAT APPEARING, YOUNG MEN, willing to work; experience not necessary. Ask for Mr. Jones, 2934 Lincoln-av.

MEN—HIGH GRADE; SELL TO INDIVID-uals or stores; no competition; sells on sight. Mr. Giese, 1224 McCormick Bldg.

NEW YORK LIFE INS. CO.

Men over 30 years. The best agency con-tract. We educate you. See Mr. Mackay or Mr. Hanley, 343 S. Dearborn, Suite 510.

WANTED—MALE HELP.

Salesmen, Solicitors, Etc.

ONE HUNDRED
SALESMEN.
FULL OR PART TIME.

Experience not necessary; we train you under a competent manager.

GRENNAN HEIGHTS.
$4,000,000
SUBDIVISION
ABOUT READY TO OPEN.
BIG ADVERTISING
CAMPAIGN.

GET IN before the opening. A new unit is now being formed. JOIN this fast selling organization if you are a live wire.

THREE MILES
BUSINESS FRONTAGE

On Milwaukee-av. and other main arteries, also residential and apartment lots, all high-ly restricted, selling as low as $990. MORE RED HOT LEADS [not phone leads] than present force can handle. It will pay you to investigate. Special instructions for part time people. Our new offices will please you.

JENNINGS & GAHAGAN
REALTY CORPORATION,
ROOM 415
77 W. WASHINGTON-ST.
9 A. M. TO 9 P. M.

NORTH—SOUTH—WEST.

Outside bank work; must be neat. A1 ref-ence. Apply Dan Paker, 10 a. m. to 12 a. m. 3600 Roosevelt-rd. Room 210.

PORTRAIT MEN—3, 1ST CLASS, TO TRAV-el; new proposition; good money; expenses advanced. Must leave today.

ROY LEACH, REVERE HOUSE.
N. Clark-st., Chicago.

Pure Silk Hosiery Mills

will train 4 men for established territory; $30 a week to those who qualify. Call 826 State-Lake Bldg.

NILES CENTER.
SALESMEN.
SALES MANAGERS.

Greatest money making op-portunity since Niles Center opened. Now ready, $1,000,-000 worth of Niles Center properties; more to follow. Big advertising campaign and every co-operation. See Department Manager.

HARRY JACOBI,
Director of Sales.
OLIVER SALINGER & CO.,
Room 630, 70 W. Monroe-st.

REAL ESTATE
SALESMEN.
AND SALESMANAGERS.
HIGHEST COMMISSIONS
PAID IN CHICAGO.
BETTER PROPERTY.

If you are not making enough money, if you find selling resistance too strong, if you are selling something for which there is little demand, consider this: Right now there is an active de-mand for choice busi-ness property. Subdi-viders who work hard to sell residence lots have not enough busi-ness lots to go around, and this organization now has in its subdivi-sions close to one mil-lion dollars' worth of the choicest business property, at very low prices and easy terms.

It is in the TRUE Calu-met District, where im-provement is rapid, where more property is being sold than in any other section in or around Chicago.

This is an opportunity to make money. The property is right, a big advertising campaign as-sists you, and the com-missions paid are the highest paid by any real estate firm in Chicago. Apply to

MR. JESS, Director of Sales,
1126 Chicago Temple Bldg.,
77 W. Washington-st.

REAL SALESMEN.

A finished salesman can make more money today selling

IVANHOE

than in any other line offered. IVANHOE is the most extensively advertised property ever marketed in Chicago. Our wide pub-licity campaign has broken down all pos-sible sales resistance. IVANHOE is better known today than many of the older sec-tions of Chicago.

3 PAGES.

Three full pages of advertising in The Chi-cago Tribune this week means a quick start for those who start now. Many of our salesmen are earning consistently over $500 per week. Call at either

ROOM 918, OR 922,
160 N. LA SALLE-ST.
BRANIGAR BROS. CO.,
Owners and Developers.

REAL ESTATE SALESMEN—[3], FOR LIVE office doing north side business. Wittbold Realty Co., 6 N. Michigan-av., Rm. 702.

SALESMEN WITH CARS.
Real Opportunity.
ILLINOIS STANDARD MFG. CO.,
445 N. Wells-st.

SALESMEN—LARGE NEW YORK CONCERN has opening in local branch for two am-bitious men, desirous of learning salesman-ship and making permanent connection. Ap-ply Room 805, 25 N. Dearborn-st.

SALESMEN—DIRECT SELLING, SILK HO-siery, underwear, lingerie; high grade lines; best comm.; exp. fld. supvr. or bonus basis; branch mgrs. in Illinois. 1 to 5 p. m., Rm. 717-21, 127 N. Dearborn.

Salesmen—Sal. and Bonus.

Exp. hse. to hse., chance to dev. into crew mgr. Mr. Waghorn, 703 Fulton, 3d floor.

SALESMAN—TO SELL AWNINGS, TENTS, and canvas specialties; none except experi-enced men need apply. Address B H 24, Tribune.

SALESMEN—REAL ESTATE; 2; 1ST CLASS improved property; must have cars; by large building concern. 2 S. 19th-av., May-wood.

SALESMEN—RADIO, $84 WEEKLY TO those who qualify. Factory to home cam-paign. Mr. Wright, 336 W. 47th-st.

SALESMEN—TO SELL FORD CARS; SAL-ary and commission. Donovan Motor Co., 7400 Stony Island.

SALESMAN — CALLING ON GARAGE trade; liberal commission. See Mr. Reed, 10-12. 3227 Carroll-av.

SALESMEN—EXPERIENCED COLLECTION agency men for road; highest commissions. 3408 S. Michigan-av. Take bus to door.

SALESMEN—PERFUME SETS, COST 35C; sell $1. 512 W. Huron-st., 3d floor.

WANTED—MALE HELP.

Salesmen, Solicitors, Etc.

SALESMEN.

Here is your chance to get into the big money class. Experienced or not. Get in with the Livest Or-ganization of All.

Big advertising campaign, crowds on Sundays, free busses, automobiles, leads, every help you can possibly need to sell the BEST PROP-ERTIES ANYWHERE.

There is no limit to your success here. Come in any-time from 9 a. m. to 9 p. m. See MR. KELLEHER.

Special Meeting Tonight,
8 p. m. Be There.
JOHN J. MULKERN
ORGANIZATION,
332 S. Michigan-av.,
Room 1101.

SALESMEN.
PART TIME ONLY.

Opportunity to Make $500 per Week.

Work will not interfere with present employment. Sell Florida under the direc-tion of a man who will give you fullest co-operation and will guarantee to close your deals. Leads furnished.

Croissant Park is the most substantial development in Florida. Sells like wildfire in Chicago.

Limited openings, so act quickly. Ask for MR. BRECK-ENRIDGE, Room 1000, 116 S. Michigan-av., Friday eve-ning, July 24th, at 7 p. m.

SALESMEN.

An Illinois Corporation.

If you are not earning $200 per week, attend our meet-ings, 10 a. m. and 2 p. m. every day. This proposition furnishes natural leads.

OPERATED BY CHICAGO
BUSINESS MEN,
FINANCED BY CHICAGO
CAPITAL.
Not stocks, bonds, real estate,
Books, nor Merchandise.
Suite 458 McCormick Bldg.,
332 So. Michigan-av.
MR. COLLINS.

SALESMEN,
GET IN ON THIS, QUICK.

Big commissions being paid daily on the fastest selling and best located subdivision in Chicago.

Our property is bounded on the north by 87th-st., full section line, on the south by 92d [proposed Dever-dr.], on the west by Jeffery-blvd., on the east by Anthony and Yates [proposed blvds.].

Transportation includes surface, bus, and fast suburban to the loop.

Restrictions of the very highest protect values and cut sales resistance to a minimum.

We will furnish you with 10 live prospects each day, automobiles, and more real co-operation than any other subdivision office in Chicago. Office open 9 a. m. 8 p. m.

HINKAMP & CO.,
1230 E. 63d-st., 2d fl. Ph. Fairfax 9610-1-2.

SALESMEN.
REAL ESTATE.

Semi-executive position.
At once, TWO men to com-plete my unit of aggressive, steady earning men.
Sincere Co-Operation.
Live DIRECT Leads.
NEW SUBDIVISIONS.
Good Commissions.
No Favorites.
MR. HOENINGHAUS,
111 W. Washington-st., R 246

SALESMEN.

3 Salesmen; good pay; must have references and not afraid to work; this is large mfr. household special-ties with openings in national organ-ization; excellent prospects after short training period. CONLON CORP., 19th-st. and 52d-av. Take Douglas Park L to 52d-st. Walk 3 blocks north.

SALESMEN.

WILL YOU WORK 8 HRS. A DAY FOR AN AVERAGE OF BETTER THAN $100 PER WEEK? EVERY ASSISTANCE GIVEN. EXPERIENCE NOT NECESSARY. CAN USE FIVE SUCH MEN. SEE MR. FREESE FROM 9 A. M. TO 2 P. M. SUITE 809, 77 W. WASHINGTON-ST.

SALESMEN — EARN $120 TO $160 PER week selling direct to property owners, to represent largest manufacturer of high grade gas appliance. We furnish the prospects. Ex-ceptional opportunity and permanent positions now open. Prefer men acquainted in Oak Park or North Shore district. Liberal draw-ing account. Phone Mr. Bausman, State 8700, for interview.

SALESMEN—TWO EXP. REAL ESTATE salesmen to sell a high class North Shore Subdivision with improvements; 1½ blks. from trans., schools and shopping district. Room 300, 30 No. Dearborn-st.

SALESMEN—SIX SPECIALTY, WITH CARS, FOR AURORA, ILL.; MUST BE HUS-TLERS AND NEAT APPEARING; GOOD PAYING PROPOSITION TO THE RIGHT PARTIES. CALL IN PERSON AT ROOM —, MERCHANTS' NATIONAL BANK BLDG., AURORA, ILL. ASK FOR MR. O'CONNOR.

SALESMEN — AGGRESSIVE, RELIABLE road men who will stay on territory and follow instructions can earn from $100-200 weekly. Insurance, book or specialty men well qualified. Fine opportunity to connect with national organization of high standing. 407 S. Dearborn. Rm. 475.

SALESMAN—WANT EDUCATIONAL SALES-man who can sit in an office and really sell; must have bondable record and be will-ing to leave city; state sales experience and phone number for interview. Address G K 361, Tribune.

SALESMAN — MAKE $100 A WEEK BY selling biggest clothing values in world; all-wool suit or overcoat tailored to measure, $23.50; liberal commission; out of town men write. Apply E. E. Schneider, 1516 Man-hattan Bldg., 431 S. Dearborn-st., Chicago, Ill.

SALESMEN AND SALESWOMEN—TO SELL personal Christmas greeting cards; beautiful sample book free. Highest commissions; great money making opportunity. Write Rochester Art Co., 165 St. Paul-st., Rochester, N. Y.

SALESMEN—EXPERIENCED IN SELLING high grade correspondence courses for home study; leads furnished; liberal commissions paid; Chicago territory. Write Edward Smith, Federal Schools, Inc., Minneapolis, Minn.

SALESMEN—SELL NILES CENTER BAR-gain property; hustlers can make a killing; leads furnished; com.; no exp. necessary. HUNTSMAN & CO., at Dempster-st. L Term. Sta., Niles Center.

SALESMEN — EXPERIENCED WITH AUTO to call on retail drug trade. Call after 10 A. M.

EX-LAX CO.,
Room 512, 208 N. Wells.

SALESMAN—I WANT A REAL MAN; IF you are a go-getter, come see me. Good opportunity to make money. Suite 1002, Mallers Bldg., 5 So. Wabash-av.

SALESMAN — AUTO, TIRE, OR ACCESS. salesman for the jobbing trade in central states. Staple product. Requires high class man. Address H M 147, Tribune.

SALESMEN — 25% ON HIGH GRADE staple line; your own territory. Jefferson Highway Cigar Co., Boone, Ia.

SALESMAN—MUST BE EXP., TO SELL TO garages and filling stations. Good pay. Wood & Co., 6435 South Park-av.

SALESMEN — FOR ASSOC. WORK; WOND. opp. for right men. Rm. 619, 139 N. Clark-st.

SALESMEN—5 LIVE ADVERTISING MEN can make big money on special edition. Real proposition. 160 N. Wells-st. R. 307.

SALESMEN—MAKE $20 DAILY. APPLY 220 N. State-st., Room 414.

SALESMAN — OFFICE SPECIALTY TO BE sold on commission. 26 S. Clark-st.

SALESMEN—MAGAZINE; FOR CREW MAN-ager. Mr. Steele, 6 N. Dearborn.

WANTED—MALE HELP.

Salesmen, Solicitors, Etc.

SALESMEN.

If you want to make big money this year, next year, and for the next 10 years see me at once. If you are sincere I will show you how you can make $10,000 per year and up. You must be a man who can do more than "wish" for success. If you mean business I will give you "leads," the use of an automobile, and show you the best money making prop-erty in the state, and I will show you "work ahead" for the next 10 years. You men who are looking for a real, permanent selling job, see me anytime after 9 a. m.

J. J. NOLTHE,
16TH FLOOR, 22 W. MONROE-ST.

SALESMEN.
MAKE MORE MONEY.
$10,000 YEARLY AND UP.
Own your own car; we will show you how.
We support your efforts.
Full line best literature.
Newspaper ads for leads.
Selling something public wants.
Convince us you're sincere. We'll make a real place for you.
Call after 10:00 a. m. Friday.
Ask for Sales Supervisor.
Rm. 1263, 332 S. Michigan.

SALESMEN.

Salary and commission or straight commission, as you prefer, will be paid to a few salesmen.

HENRY FORD
Makes It Easy to Sell Our Florida Property.
CALL SUITE 408,
6 NO. MICHIGAN-AV.

SALESMEN
Your place in the SUN.
New Subdivisions.
Old Long Established House.
Plenty of DIRECT leads.
Good Commissions.
Real Property.
Sell where your prospect knows favorably of the house you represent.
MR. NASH,
111 W. Washington-st.
Room 246.

SALESMAN.

8% Commission, $50 Wk. Sal.
Bonus, Lot, and Home.

We will assist to finance in accordance with our special contract. We sell homes and high grade north and west side home sites. All city improv. in., price $900. We own all property we sell. We have hundreds of leads, new and satisfied customers calling at our office daily who are either purchasing or offering every assistance in obtaining sales. Only successful experienced salesmen with un-questionable references who will qualify as producers can be subject to the above proposi-tion. Interviews by appointment—phone my secretary, State 1202. T. P. HAMM.

SALESMEN—WANT ENERGETIC, CONVINC-ing salesmen who can stand to earn big money. I have a proposition that has al-ready proved itself to be the biggest of its kind; a substantial business proposition, backed by substantial, influential business men of Chicago. No stocks, no bonds, no real estate. If you can qualify you can earn from $200 per week up.

Can also use Polish, German or Swedish talking salesmen.

Apply to Mr. Prival, Room 907, 11 S. La Salle-st., 9 to 11 a. m. and 2 to 5 p. m.

SALESMEN.

We can train 5 inexperienced salesmen in our organization this week. We have the best paid sales organization in the city of Chicago, and have a real opportunity for the man who is willing to work to double his in-come. Married men given preference. We also have a good proposition for a few ex-perienced salesmen. Call at 537 S. Dearborn-st., Room 200. See Manager.

SALESMEN — BETWEEN 25 AND 35, TO sell classified advertising. For a man who is willing to work hard and is of neat ap-pearance, good personality and a fluent talker there is an unlimited opportunity. Salary to start, $25 per week, with your production figured on a commission basis. See SALES MANAGER, 217 Hearst Bldg., between 9:30 and 10.30 a. m.

SALESMEN

with successful experience in selling stock or bonds, who know how to close the busi-ness. We have a good proposition for pro-ducers. Selling outfit furnished. Want men for Chicago and Illinois territory.

C. F. HEINIG CO.,
Suite 327, 53 W. Jackson-blvd.

SALESMAN—A REAL OPPORTUNITY FOR a real salesman; a chance to get on the ground floor with a well financed young con-cern; a nationally advertised article of in-terest to the printing trade; commission basis with drawing account. Address H J 407, Tribune.

Salesmen with Ford Cars

to demonstrate non-competitive and fastest selling specialty proposition in Chicago. We sell 50% of our demonstrations. Investigate. Demonstration sells or does not sell you. Earnings net successful men $75 to $180 per week. Suite 1002, 360 N. Michigan-av.

SALES MANAGER.

If you are a successful Real Estate Sales-man and can close business, I have a special contract for you. Full co-operation given.

BOWMAN COX,
1506 Otis Bldg., Chicago, Ill.

SALESMEN—5.

Polish and Bohemian speaking, willing to work outside; good opportunity for advance-ment; will pay salary, expenses and commis-sion. Apply at 1525 Milwaukee-av. See Mr. Zaplatynsky.

SALESMEN—HIGH PRESSURE, FOR HIGH class advertising plan. Sold to banks in units of 1 to a 100 or more; straight com-mission of $50 a unit. No advances or drawing. Interview by appointment only. A. J. Koehler, P. O. Box 1869, Chicago.

SALESMEN—3.

Italian speaking; wonderful opportunity for advancement. We pay salary, expenses and commission. Apply at 1525 Milwaukee-av. See Mr. A. Giordano.

SALESMAN

tea and coffee wagon. Hard workers need only apply. Quality Tea & Coffee Co., 2139 S. 56th-av.

SALESMAN—BY RADIO MANUFACTURER for Chicago. Must have technical radio knowledge. Salary or commission. State exp. and ref. in your reply. Address F J 130, Tribune.

SALESMAN

Exp. in selling folding paper boxes. Apply at AMERICAN CARTON CORP., 1327 Wash-ington-blvd.

SALESMEN—3, WHO ARE WILLING TO start at the bottom in a growing company. Rapid advancement. Call 9 to 12 a. m. See Mr. Robinson, 6 N. Michigan-av. Rm. 702.

SALESMAN—TO SELL SOMETHING EVERY-one must have; $100 weekly; congenial wk. Leads. 822 W. 79th. R. 8, 9 to 12 only.

SALESMAN — CAPABLE, WITH INITIA-tive; real opportunity. MR. RODIER, 962 Tower Bldg., between 10-12 a. m.

SALESMAN—TO SELL FLORIDA ACRES OR lots in Chicago. Write Paul Schroeder & Co., 260 Halcyon-arcade, Miami, Fla.

SPECIALTY SALESMEN—SELL $2 ARTICLE in home. $1 comm. R. 406, 39 W. Adams.

SUBDIVISION MANAGER.
$1,000 A MONTH.

We will also contract with an experienced subdivision salesman as a sales manager. Let me prove to you that you can earn at least $1,000 per month from the start. See Mr. Kimberly, Rm. 1710, 220 S. State-st., or call Wabash 0180 for an appointment.

WANTED—MALE HELP.

Salesmen, Solicitors, Etc.

SELL FLORIDA.

Where sales are being made.
A popular priced close-in subdivision on Dixie Highway.
Four miles water front.

KISSIMMEE ON LAKE TOHOPEKALIGA.

Full page ads.
Little sales resistance.
Liberal commissions paid promptly.
C. A. BLAIR & CO.
349-10 S. La Salle-st.

SPARE TIME.

TURN YOUR SPARE TIME INTO DOLLARS. A little of your time in the evenings, Saturdays and Sundays will be very profitable to you. We will co-operate with you so you will succeed. A highly honorable proposition and a connection you will be proud of.

Do not be afraid to come in—Come in and talk to us.

Ask for Mr. Dihl or Mr. Wall. Office will be open until 8 p. m.
THE LONNQUIST COMPANY, Not Inc.,
Room 719 Conway Bldg.,
111 W. Washington-st.

TAILORING SALESMEN.

We are now preparing the best sample line of hand tailored suits and overcoats ever made for $23.50. We want to place these lines in the hands of live, reliable men who mean business and who are anxious to make upward to $100 weekly. Chicago and central states. Fit guaranteed. No experience necessary. $3.50 and $4 profit on each suit. Call or write. U. S. WOOLEN MILLS, 35 S. Dearborn-st.

TELEPHONE SALESMEN.

Intelligent men, wonderful opportunity for right men. Address H C 541, Tribune.

WANTED—50-50-50 COLLEGE MEN.

Salary, Commission, Bonus.

Steady Employment for Entire Summer.

Report between 4 and 5.

Room 625, 326 W. Madison.

Wayne Tank & Pump Co.

wants twenty producing salesmen for Chicago and suburbs. Oil burner, water softener or other household appliance experience preferred, but not essential.
Drawing account against commissions. Protected territory. Write or call 32 W. Lake-st.

Weekly Salaries.

We will pay a drawing account weekly to enterprising sales people to join our live sales organization.

We have vast properties in the new Calumet district. It is going fast, and we do not have enough sales people to serve our prospects.

This is a wonderful chance for you. Whole or part time work. Act quickly. Address Suite 916, 139 N. Clark-st.

3—HIGH GRADE—3

Salesmen to sell high class, modern bungalows and homesites on easy terms in beautiful Elmhurst, fastest growing suburb west of loop. Water, gas, elec., sewer, sidewalks in; plenty of red hot leads; liberal commissions; $100 weekly easily made. Sales Mgr., Rm. 958, 29 S. La Salle.

$15 to $25 a Day Earned

by our men; quick selling proposition; no experience necessary; live wires only; daily settlements. Call between 2 and 5. DAVIS, 314 W. 43D-ST.

Agents.

FOR AN EASY SELLING UTILITY TO AUtomobilists, mechanics and others; good profit. Address J 369, Tribune.

AGENTS—WANTED TO SELL CLOTHING on the installment plan. Apply at Halsted Credit House, 1227 S. Halsted-st. 3d floor.

AGENTS FOR CHICAGO; HOUSE NUMBERS. Good proposition. Call Edgew. 3361 bet. 6-7.

Miscellaneous.

MAN WITH MECHANICAL EXPERIENCE

to qualify for sales position with large reliable company, representing them to that class of trade.
Sales experience not necessary, remuneration as high as

$85 PER WEEK

with opportunity for advancement if make good. In answering this ad ask for
MR. JORGENSEN,
Room 1207. 5 S. Wabash-av.

GENTLEMEN.

Good paying position for tradesmen, business and professional men of good personality. If employed use your spare time. This is not selling or canvassing, but publicity work made easy by our constructive co-operation. Apply Publicity Department, Friday evening, 8 o'clock, Suite 1805, Mallers Building, 59 E. Madison-st. Be prompt!

OPEN AIR POSITIONS.

Office and all other indoor workers: This is your opportunity to get out of the stuffy office, store or shop and obtain healthy outside work which pays men who know the city and who are not lazy, on an average of $35 per week the year round. Openings on the North, South and West Sides for men, with or without experience. We teach you our business and how to drive free. No washing or repairing. Apply at once. Room 1108, 108 S. La Salle, or 57 E. 21st-st.

MAN—YOUNG; 20 TO 30 YEARS OLD TO work as outside investigator and appraiser for a licensed, legal rate industrial loan concern. Salary to start $100 a month with advancement in 3 months. Experience not necessary. The right man has good opportunity for future advancement. Apply in your own handwriting, stating age, height, weight and kind of work you have done for past few years. Address H J 411, Tribune.

2 Weeks' Vacation with Pay.

Young men, 18 to 35, are wanted: Clerks, stenographers, mechanics, chauffeurs, musicians, horsemen, etc. Enjoy life in the open, athletics, horsemanship, and other sports. Call day or evening, third floor, Nat. Guard, 115 E. Ontario-st., Chicago.

MEN—THREE FOR SPECIAL work; average intelligence and references required. Address H A 190, Tribune.

HIGH SCHOOL GRADUATE

for sales position. Must be over 19 years, and have good reference. See
MR. STREETER,
Rm. 1207 Mallers Bldg. 5 S. Wabash-av.

DISTRIBUTORS.

5 dependable men to distribute most meritorious patented product on the market. Territory mid-west except Chicago. Must be financially responsible. Phone for appt. Franklin 4980.

MEN—YOUNG; THREE NEAT APPEARING young men to learn salesmanship to work with field manager taking orders. Can easily make $25 per week to begin. Must be able to furnish reference. 127 N. Dearborn-st., Room 844.

CLERKS—STORE & OFFICE.

To drive autos; experience not necessary; average pay $35 per week. MR. HANSON, Rm. 1108, 108 S. La Salle.

A Wonderful Opportunity.

to a married man; must be of neat appearance and come well recommended. Apply in person. L. ELLENBURG, 123 W. Madison, Room 305.

MEN—2, WITH LIGHT CARS, DESIROUS OF securing a perm. pos. with attractive earnings and an opportunity for early advancement. Must be able to leave city. H. J. Mc GRANAHAN, Rm. 84, 1104 S. Wabash.

MAN—A YOUNG CHRISTIAN TO TRAVEL and interview ministers and Sunday school teachers; must be well educated, have determination and enjoy church work. The Howard-Severance Co., 205 W. Monroe-st.

PART TIME MEN.

Can earn $50 per week and up from the start. Call from 5 to 7:30 p. m. See Manager, Rm. 1710, 220 S. State-st.

TEN DOLLARS A DAY, SEVEN DAYS A WEEK.

Rm. 353 Conway Bldg., 111 W. Washington.

PORTER — WHITE, FOR AUTOMOBILE salesroom; must be willing worker, come well recommended. Good wages for right party. 3040 Lawrence-av. Keystone 2727.

SODA DISPENSER—EXPERT; CAPABLE of managing high class place in suburbs; experience, refences, salary ask. Address H D 44, Tribune.

INVESTIGATOR—EXP. IN CASUALTY AND P. D. investigations, adjustments; also want man exp. handling workmen's comp. State exp., sal., age. Address H 357, Tribune.

MEN—GERMAN SPEAKING, FOR PART time work; should make $30 to $50 weekly. Dept. Mgr., Rm. 1624, 160 N. La Salle-st.

MEN—3, UNDER 30, TO TAKE ORDERS; exp. not nec.; travel with manager; can earn $25 to start. Rm. 80, 1104 Wabash-av.

ORDER FILLER—IN PICKLE FACTORY. Must know how to sort pickles to sizes. 736 N. Curtis-st.

PACKERS — EXPERIENCED, TO PACK freight and express. N. Shure Co., 237 W. Madison.

COOK—SECOND; CLEAN CUT; NO SMOKER. Apply after 10 a. m. 5000 Sheridan-rd.

WANTED—MALE HELP.

Miscellaneous.

FREE. FREE. FREE.

We cordially invite you to be our guest Friday, July 24, at 8 p.m. sharp, suite 701-707, 5 N. La Salle-st. Men, women now employed, regardless of occupation or position.

REFRESHMENTS.

You will be served refreshments while listening to a man who made

$1,000,000

in the last few years by straight, legitimate selling. He will tell you how to do it. At the same time he will select 50 men and women who can devote a few hours, day or evening in his publicity department—a refined and congenial position which pays

$45 TO $75 PER WEEK,

depending on the number of hours he or she can spare, day or evening.

WE ALSO GUARANTEE

that following four weeks of satisfactory part time services a permanent position will be made possible with this reliable firm, which pays a

SALARY—COMM.—BONUS.

As the seating capacity is limited to 200 people call promptly at 8 P. M. sharp Friday, July 24, at 5 N. La Salle-st., 7th floor.

FREE. FREE. FREE.

We cordially invite you to be our guest Friday, July 24, at 8 p. m. sharp, suite 701-707, 5 N. La Salle-st. Men, women now employed, regardless of occupation or position.

REFRESHMENTS.

A lecture given by a man who made $1,000,000

in the last few years by straight, legitimate selling. He will tell you how to do it. At the same time he will select 50 men and women who can devote a few hours, day or evening, in his publicity department—a refined and congenial position, pays

$45 TO $75 PER WEEK.

depending on the number of hours he or she can spare, day or evening.

WE ALSO GUARANTEE

that following four weeks of satisfactory part time services a permanent position will be made possible with this reliable firm, which pays a

SALARY—COMM.—BONUS.

Call at 8 p. m. sharp, Friday, July 24, at 5 N. La Salle-st., 7th floor. T. P. HAMM.

$50 PER WEEK EXTRA MONEY.

You can easily earn $50 or more per week besides your regular salary by putting in your spare hours helping us sell—

IVANHOE,

The biggest advertising property in Chicago. Those living on the south side preferable. Sales experience not necessary, as we teach you how to sell. Three full page ads in the Tribune this week makes it easy for you to get started quickly.
Call any day between 9 a. m. and 5 p. m. at either
ROOM 918 OR 922,
160 N. LA SALLE-ST.
BRANIGAR BROS. CO.
Owners and Developers.

$50 $50 $50 $50 $50 PER WEEK.

Professional Men, Business Men, Clerks, Mechanics, Read Every Word!

An emergency condition has propmted the largest organization in the United States to offer employment [either full time or part time] to two hundred men; no selling, no canvassing; work of sociological nature.
Positive guarantee. Requirements: White, over 21 years of age, one city reference. Clip this ad and present to Room 1110, Lake View Bldg., 116 S. Michigan-av. Call promptly at 8 o'clock, Friday evening, July 24th, at this address.
[This is a genuine opportunity. Every one given fullest consideration. This ad will appear until Friday, July 24, only.]

SPARE TIME WORK.

To the man who is ambitious enough to want to increase his present income with extra work we offer a real and genuine opportunity to do so without interfering with his present occupation.
Every man who started working on this plan with us has in a few brief weeks found that he was earning more money with us than he made in his regular job and has become a full-time member of our organization.
We have twenty supervisors whose only duty is to assist and train you in our work and help you to make sales.
We invented co-operation and real assistance. You will find plenty of both in our organization.
APPLY 5 P. M. TO 9 P. M.
T. F. McFARLAND CO.,
7439 Cottage Grove.

MEN

must be satisfied with $35 to $45 per week during training period; will train a limited number of men or young men with good appearance for selling positions in our local branches. Apply in person for information. See Mr. Narodick, between 9 and 10 a. m., 651 E. 63d-st.

MEN.

ALL OR PART TIME.
EXPERIENCE NOT NECESSARY.
Does an income of from $50 to $200 per week interest you? Those are the earnings of our men during the past month and some of them are new men, recently added to our organization. This company is now conducting an aggressive advertising campaign and offers a real opportunity to a number of earnest and energetic men. Our men receive thorough training in our business and are given real help in obtaining business which enables them to earn right from the start. Come in and have a real talk about our business with MR. MURRAY, Room 903, 109 N. Dearborn-st.

MEN.

A large established corporation wants ten men who have never had sales experience, but wish to enter the selling game; training free and in addition an excellent income from the start while learning. This is not a school nor real estate office. Call Friday from 9 to 11:30 or 1 to 4. Room 345, Old Colony Bldg., 37 W. Van Buren-st. Ask for Mr. Grenell.

YOUNG MEN—NOW IS THE TIME TO JOIN an organization where your efforts will make you independent and where right now you can make big money. We have openings for a few ambitious men who know Chicago, and have confidence in themselves. Call or write today.
J. C. CAMPBELL,
Suite 902,
6 N. Michigan-av.

STUDENTS.

There are several positions open on our ushering force, full or part time, for capable men between the ages of 18 and 20; height 5 ft. 8 inches; weight about 140 lbs. Manly work with good advancement. Starting salary $18; $10 with bonus. Call at 25 W. Madison-st., 10 a. m. or 6 p. m.

YOUNG MEN,

Age 21 to 26, with or without cars, for special work in city; $9 to $21 per day may be earned. Call, 8 to 10:30 this morning. Ask for Mr. Goodman.
L. FISH FURNITURE CO.,
1906 S. Wabash-av.

A CASH PROPOSITION.

If you have ability, will work and follow instructions, we can use you. Requirements: Neat appearance, age 25 to 45; $75 and up weekly if you qualify. R. 353 Conway Bldg., 111 W. Washington-st.

MEN — YOUNG, WITH MAGAZINE SUBscription experience, for new premium contract; quick promotion to crew and office managers, with good salary and bonus to live wires, who can produce. R. 820, 140 S. Dearborn.

COLLECTORS—2, FOR SMALL INSTALLments. Must have car. See Supt. of Collections, 22 Quincy-st., Rm. 515.

Employment Agencies.

PLACEMENT MAN.

Must have employment agency experience and a following. To this man we offer the best proposition in the city. Chicago Garage Owners' Exchange, Room 306, 309 So. La Salle-st.

3 LEDG. BKPRS., LOOP.$125
2 STENOS., loop $130
OCCUPATIONAL EXCH'NGE
20 W. JACKSON, RM. 1613, WABASH 7637.

MAP CLERKS ....$80 TO $85
RAILROAD CLERK $100
BOYS [5], beginners ....$65 to $75
ASSOCIATED SERVICE,
5 NORTH LA SALLE-ST.

SALESMEN ONLY—
Groc. specialty, Ia., Minn., Neb., Kas., Wis.
Adv. service; fine connection.
Salesmen, engineering training.
SALESMEN'S SERVICE ASSN.
Room 6. 309 S. La Salle-st.

WELDER	70c	DIE MAKER	90c
Blksmh. hlpr.	65c	Crane oper.	$25
Laborer	50c	Belt Sander	60c

Metal Part maker, out of town, steady..$1.15
ACME AGENCY, 22 N. Wells.

WANTED—MALE HELP.

Employment Agencies.

MANY STEADY PLACES.

NO JOB—NO PAY.		NO JOB—NO PAY.	
MACHINISTS	75C	Hotel Porters	$80, R.
Auto Mechs	90c	Chefs	$50
Ford Mechs	75c	Housemen	$65, R.B.
Lathe Hands	75c	S. O. Cooks	$35
Hand Screw	65c	Sec. Cooks	$40
Mill. Mach.	55c	Pastry Cks.	$115, R.B.
Norton Grinder	65c	Couples	$175, R.B.
Shapers	55c	Jap Cpls.	$150, R.B.
Punch Press	50c	Dishwashers	$20, B.
Tool and Die	$1	Porters	$18, B.
Drill Press	50c	Kitchen	$17, R.B.
Cabinetmakers	$1	Col. Hamn.	$65, R.B.
Assemblers	50c	Butchers	$40
Radio Assemb.	$20	Hotel Clerks	$125, R.
Bench Hands	75c	Soda Dispsrs.	$25
Boring Mill	80c	Ldry. Washers	$40
Auto Screw	80c	Wringers	$25
Woodworkers	75c	Baggers	$25
Sheet Metal	75c	Handymen	$25
Band Sawyers	85c	Auto Washers	$35
Tinners	75c	Garage Floor	$35
Blacksmiths	90c	Jr. Office	$15-18
Layer Out	85c	Groc. Clerk	$25
Packers	$30	Supply Boys	$65
Laborers	50c	Collectors	$25-30

CALL AT EITHER OFFICE.
MORRELL AGENCY,
100 N. LA SALLE.
FRANKLIN AGENCY,
ROOM 403, 109 N. DEARBORN.

CONSOLIDATED AGENCIES.

TRAVELING AUDITOR $150
STATEMENT CLERK, elderly $100
ACCOUNTANT, age 25-30; consolidated balance sheet $200
STENOGRAPHER-BOOKKEEPER, Loop.$150
LEDGER CLERK, accts. receivable....$130
BEGINNER STENOGRAPHER, Loop....$110
VOUCHER CLERK-TYPIST $110
MULTIGRAPH OPERATOR $115
ASST. BKKPR., Mfg. $110
ASST. PURCHASING AGENT, radio....$150
STENO., sales type, Loop $110
SALESMAN, retail drugs; road $150
ASST. SHIPPING AND RECORD CLERK.$85
BKKPR.-JR. ACCOUNTANT, high school education $125
5 SALESMEN, grocery or drug exper....$175
STENO.-CLERK, newspaper $87
LEDGER CLERK, food products $85
CLERK, purchasing department $85
2 ASST. BKKPRS., outlying $110
HIGH SCHOOL GRADUATE, age 20-21; 2 yrs.' experience $100
2 JR. CLERKS, age 18 ....$85
OFFICE BOY, live at home $65
SUITE 500, 110 S. DEARBORN-ST.
SUITE 208, 4750 SHERIDAN-RD.
SUITE 303, 1180 E. 63D-ST.
CONSOLIDATED AGENCIES.

O'SHEA WANTS TODAY:

CREDIT & COLL. MGR., oil; must be exp. $225
COST CLERK, 21-25, No. Side, 2 or 3 yrs.' exp. 23
COST ACCT., 3 or 4 yrs.' exp. 150
JR. ACCT. [3], 20-25, 1 or 2 yrs.' exp.; wonderful op. for young man studying 140
MAN, 25-35, familiar with builders' hardware 35
COLLECTORS, 22-30, installments 25
STENO.-SECY., rare opening, A1 house. 150
Excellent opportunities are available at present in banking. Mr. Cass can place you in almost any department if you are a bank man.
Salesmen [3] road, must have car and exp. calling on drug trade; expenses, bonus and $150.
Salesmen [2], city, age 24-30, for nationally advertised cigarette mfg.; splendid oppor. $130 and expenses.
O'Shea Employment System,
800 Lyon & Healy Bldg., 64 E. Jackson.

HANDY MAN	50c	AUTO MECH.	80c
Painter, ctry.	$33	Auto washer	$35
Handy	$50, r.-b.	Auto polisher	$30
Assembler	50c	Auto mech. hlpr.	50c
Tool and die	95c	Ford mechanic	50c
Diemaker	90c	Auto mechanic	$30
Lathe hand	75c	Flunky, ctry.	$50, r.-b.
Machinist	85c	Elevator man	$18
Shop boy	$17	Stock clerk	40c
Grinder	65c	Cost clerk	$25
Iron shaper	65c	Draftsman	$40
Bench hand	55c	Bookkeeper	$40
Hand screw	60c	Stenographer	$30
Welder	70c	Typist	$22
Cabinetmaker	75c	Fry cook	$100
Wood patterns	$1.25	Nite cook, ctry.	$30
Color varnisher	90c	Col. pastry	$80, r.-b.
Arm. winder	80c	Cafe waiter	$70
Turret lathe	60c	Hotel waiter	$50
Sheet met. layout	70c	Flunky	$60, r.-b.
Multicolor	$25	Ldry. washer	$35
Belt sander	$30	Pot washer	$50, r.-b.
Punch press	50c	Chef	$40
Drill press	50c	Cashier	$75, bd.
Sticker hand	75c	Waiter	$20

BUSCH AGENCY, 184 W. WASHINGTON-ST.

EMPLOYMENT EXCH'GE.

GROCERY SALESMAN, Exp. $175
ASST. PURCHASING AGT., Radio Exp. ....$150 and Exp.
TRAVELING SALESMEN, 2, with cars; drug experience $150
ELLIOTT FISHER BKPR. $130
CLAIM CLERK, Grocery or R. R. Exp..$130
JR. ACCTS., 2, Acct. School grad..$125-150
BOOKKEEPER, Accts. Rec., Loop..$125-150
TYPIST-GEN. OFC. CLK., S. S. Sales Dept. $110
ASST. BKPR., No. Side $175
TYPIST-CLERK, Loop $100
CLEARING HOUSE CLK., N. S. Bank..$100
LEDGER CLERK, Accts. Rec. $90
COST CLERK, Some Bkpg. $90
ASST. SHIP. RECD. CLERK $80
Suite 1304, 220 S. State-st.

TECHNICAL POSITIONS. OUR 33D YEAR. NO ADVANCE CHARGE OF ANY KIND.
Sales Engineers: Flood Lights; Pipe Valves and Fittings; Contractors' Equip.; Oil Engines; Electric Vehicles; H. & V. Apparatus; Elevators.
Elec. Dftsm., Power Switchboards $175
Designer, Wrapping Machy., nr. Chicago.$225
Elec. Dftsm., Control Apparatus $200
Mech. Detailer, S. S. $130
Rec. Grad. E. E., Dftg., S. S. $125
Rec. Grad. E. E., Appraisal, S. S..$125-$150
Arch. Dftsm., young man with some detailing experience ....$40-$50 per week
Licensed Structural Engr ....$250-$300
Arch. Engineer ....$250-$300
Sales Engineer $300
Chf. of Party and Instman ....$175-$200
Mech. Detailer, Hvy. Machy $175
THE ENGINEERING AGENCY, INC.,
53 W. Jackson-blvd.

ASST. COMPTROLLER $350
BKKPR., full charge, loop $160
3 JR. ACCTS., loop ....$125-$150
ASST. BKKPR., loop $135
SALESMAN, drug trade spec. $150
DRAFTSMAN, mech. detail $175
DESIGNER, structural $250
DESIGNER, mech. and struct. $250
COST CLERK $35
CLERK, phone desk, one who has sold...$175
MAN, for insurance office ....Open
STOCK MAN OR BOY $20
CLERK, acctg. dept. $110
THE HONES CORPORATION
20 W. Jackson-blvd., 9th Floor.

THE "S. & H." SYSTEM.

SALESMAN, beverage exp. $175
SALESMAN, Auto parts $150
SALESMAN, Drug exp. $150
STRUCTURAL Steel Detailer $250
MECHANICAL Engr. $350
DRAFTSMAN, Mech. $175
ASST. Bkkpr. $200
LEDGER Clerk, Loop $125
STENO., Sec., young $140
STOCK Clerk, Mach. Shop exp. $100
413 MALLERS BLDG. 5 S. WABASH-AV.

CREDIT MAN.......$225 MO.
LEDGER CLERK ....$100 MO.
JR. CLERK ....$20 WK.
STOCK CLERK ....$22.50 WK.
3 DRUG SALESMEN, TERR. ....$150 MO.
SALES ENGR., M. E. ....$3,000 YR.
OFFICE BOY, OVER 16 ....$65 MO.
FREE REGISTRATION, CONVENIENT TMS.
COONEY-RYAN AGENCY,
8TH FLR., 20 E. JACKSON. WAB. 7421.

AUTO MECH.	75c	MACHINIST	80c
Steel stk. man.	$30	Plater's hlpr	50c
Col. porter	$16, m.	Ldry. washer	$30
Metal spinner	$30	Assemblers	$22
Acme screw	80c	Planer hand	75c
Blacksmith	90c	Iron worker	80c
Carpenter	$125	Men, no exp.	$29
Solderer	$40	Tool and die	$1

ABBOTT EMPLOYMENT, 102 N. Wells-st.

SALESMEN—JUST A FEW LIVE ONES. Furnaces, $300; Ofc. Splty., $300; Auto Acc., $300; R. E. Bonds, $300; Line Mat., $300; Bonds, $75; Drugs, $150; 4 Jr. Drftsmen, $30; Nite Mgr., Restaurant, $25; Cost Acc't, $50; Steno., Loop, $30; Auto Mech., $40; 4 Clks., 3 Genl., $30; Cl. House, $125.
BUSINESS MEN'S CLEARING HOUSE,
209 S. State-st. 708 Republic Bldg.

MTCH. DETAILER, HEAVY MCHY....$225
Struct. detailer, A-1, out of city....$200
Elect. draftsman, layouts wiring....$200
Ornamental iron drafts [2] good salaries
Designers and detailers elevating and conveying mchy. in Chicago ....$150-$250
Out of town men write full details now.
National Vocational Service, 64 W. Randolph.

$10—FEE—$10

THIS CHARGE IS CASH. WHY PAY MORE?
CLERK, KNOWL. BKKPG., LP. ....$120 MO.
CLERK-TYPIST, SOME COLLEGE..$150 MO.
DAVIS SERVICE,
R. 1202, 20 E. JACKSON. HARR. 7978.

ARCHITECTURAL DRAFTSMEN AND DEsigners, $50 to $125. 1 steel shop det. to $75. 4 struct. eng., $40 to $50. 1 licensed struct. eng., $300.
ARCHITECTS' AGENCY,
11 YEARS AT 115 S. DEARBORN-ST.

BKPR.-TYPIST $30
BK., West Side $30
STENOG., Advertising $27.50
CORBOY SERVICE,
20 W. Jackson-blvd., Rm. 1108. Wab. 9284.

SHEPHERD SERVICE.

Accountant	$5,000	Bkkpr.—D. E.	$30
Bkkpr.	$175	Burr. Bkkpr.	$30
Counter—Ins.	$160	Steno.-Bkkpr.	$35
Packer—Glass	$160	Young Men—Bank	$20

80 E. JACKSON, R. 451. HARR. 9596.

DO YOU NEED HELP?

Service and assistance. Save your time and shoes. Get in today. Free employment for all members.
CHICAGO MUTUAL SERVICE BUREAU,
309 S. La Salle-st. Room 105.

CREDIT MAN, $200; PAYROLL CLERK, $125; Sales Record Clerk, $110; Ledger Clerk, $100-$140. SHAY AGENCY, 14 W. Washington-st.

MECH. DRAFT., LOCAL $175
7 Struct. Detailers, local ....$175-$225
R. R. Jr. Map Draft. $160
ASSOCIATION EMPLOYMENT, 63 E. Adams.

LOOKING FOR A JOB? SEE ME. HELP of all kinds wanted; male and female; reasonable rates. 4408 S. Michigan.

TECHNICAL AND COMMERCIAL MEN—
H. H. HARRISON & CO.
Suite 807. 19 S. La Salle-st.

ORDERLY	$60, B.	PORTER	$60, B.
Laborer	$25	Handy Man	60c

RELIABLE AGENCY, 207 W. Madison.

COOKS, WAITERS, BUS BOYS, KITCHEN men, city, country. HARP, 160 N. Wells.

WANTED—MALE HELP.

Employment Agencies.

MACHINISTS	75c	CHEF	$40
Punch press	50c	Hotel Fny.	$100
Lathe hands	70c	Sec. cook	$170, r.-b.
Grinder	60c	Night Cook	$35
Tool and die	$1	Soda and lunch	$30
Carpenters	$1	Italian cook	$30
Loom trade	$15	Dishwashers	$20, b.
Cabinetmakers	$40	Hotel clerk	$25
Acet. welder	80c	Hotel hamn.	$65, r.-b.
Metal pattern	80c	Waitress	$25
Brass finishers	75c	Bus boys	$75, b.
Wood patterns	75c	Col. cooks	$28
Woodworkers	Open	Col. dishw.	$20
Arm. winders	$1	Col. porter	$20, b.
Wheelmakers	90c	Stock	$30
Solderers	50c	Office	$25
Sandpapers	P. W.	Janitors	$120
Sprayers	P. W.	Auto washers	$40
Blacksmiths	80c	Packer, glass	$28
Sheet metal	$40	Handy boys	$20
Auto mechs	80c	Truckers	$30
Ford mechs	70c	Win. washers	$120
Factory	$27.50	Laundry	$30

CALL AT EITHER OFFICE.
LA SALLE AGENCY,
406 S. DEARBORN, COR. VAN BUREN.
WASHINGTON AGENCY,
179 W. WASHINGTON, COR. WELLS.

SPECIAL TODAY!

CONSTRUCTION ACCOUNTANT $200
CREDIT AND COLL. MAN $200
WINDOW TRIMMER ....$50 Wk.
INSTALLMENT CREDIT MAN $200
BOOKKEEPER-TYPIST, small set $150
ASST. ADVT. AND PROM. SALESMAN.$225
LEDGER CLERK, A1 firm $125
STENO. AND CLERK $150
TERRA COTTA DRAFTSMAN $50-60
STENO., sales dept. $150
RECORD CLERK, good penman ..$125-140
3 BANK CLERKS $125-150
INSURANCE ACCT. CHECKER $135
COST ACCOUNTANT $150-160
JUNIOR CLKS. AND BOYS $65-75
SALES DEPARTMENT.
Experimental Engineer, $3,600; Automotive Engineer, $3,000; Lumber, $250; Office Index, $175 and 5%; Drug Trade, $150 and exp.; Grocery Trade, $175-250; Air Brush, sal. and comm.; Hotel Linens, $250.
GLADER AGENCY,
12TH FLOOR CONSUMERS BLDG.
220 S. STATE-ST.
NORTH SIDE OFFICE,
7TH FL. SHERIDAN TR. BANK BLDG.
4753 BROADWAY.

"A. R. B." OPENINGS.

Be sure you call today and get placed to go to work at once or on Monday, July 27.
CREDIT MAN, age 30-40, loop firm $200
COST ACCT., N. S. mfg. firm $150
STOCK DEPT. MGR., build. hdware exp.$140
OFFICE MAN, age 35-40, single $130
ELLIOTT FISHER BKKPR. $125
BKKPR., age 21-25, bond house....$130-$150
COST CLERK, S. S. mfg. firm....$135-$150
RECEIVING TELLER, loop bank $125
ADDING MACH. OPR., bank exp...$110-$120
2 R. R. FREIGHT RATE CLKS. $165
R. R. RATE CLERK-MACH.-BILLER, S. Suburban R. R. office $175
R. R. FRT. INTERLINE DIV'N. CLK...$140
10 STENOS., coml. and R. R. ofcs..$100-$140
STENO., out of town, rm. and bd. $100
STRUCTURAL ENGR., Ill. license..Sal. open
2 ADDING MACH. OPRS. S. S. bank....$90
10 OFFICE BOYS, age 17 yrs. ....$60-$65
No registration fee or advance payment.
CALL EARLY TODAY. OPEN AT 8 A. M.
American Railway Bureau,
11 S. LA SALLE-ST. SUITE 1139.

FRY COOK, $125, R., B.; NIGHT CLEANer, $65, r., b. JENSEN, 118 N. La Salle.

TRADE SCHOOLS.

MEN WANTED

$22 TO $45 PER WEEK.
GUARANTEED
WHILE LEARNING AND A BETTER JOB WHEN QUALIFIED.
LET US TRAIN YOU TO become an EXPERT AUTO MECHANIC
Starting, Lighting, Ignition, Battery Building, Motor Work, General Repairs, Driving.
PRACTICAL WORK. Day or Eve.
SIMPLEX AUTO SCHOOL,
"Chicago's Best Automobile School."
2016-24 W. VAN BUREN-ST.

JOBS GUARANTEED

EARN $20 TO $40 WEEK.
WHILE LEARNING AUTO TRADE.
Spend 8 to 12 weeks in big Greer shops and become expert auto mechanic or electrician. Six floors filled with up to date shop equipment; 75 to 100 customers' cars always in our shops for repairs and overhauling.
DAY AND NIGHT CLASSES.
Call, write, or phone Calumet 4600 for our 64 page catalogue.
GREER COLLEGE
OF AUTOMOTIVE TRADES,
2020 S. WABASH-AV.

PRACTICAL AUTOMOBILE INSTRUCTION

Covering all makes of cars, trucks, and electrical.
Job guaranteed while learning if unemployed and better one when you finish training. Day and evening classes. Also teach driving. License guaranteed.
Federal Auto Eng. School,
1507 Madison-st. Haymarket 1990.

Learn Watchmaking

EARN $40 TO $90 A WEEK.
I will make you an Expert Watchmaker, Engraver and Jeweler in few months. Day or evenings classes. Learn on actual work with standard tools. Earn while you learn. Get my profit sharing plan. Positions secured. Ask for Catalog T-91. CHICAGO SCHOOL OF WATCHMAKING, 4844 Lincoln-av. Ph. Ravenswood 7822.

$20 A DAY

FOR DENTAL LABORATORY EXPERTS.
We train you QUICK to make crowns, plates, etc., for dentists. BIG PAY JOBS always open. Individual instruction day or night. No books. No classes. Will get you a job while learning. FREE OUTFIT: 30 day trial plan. Call or write for catalog 52. McCARRIE SCHOOL OF MECHANICAL DENTISTRY, 1338 S. Michigan-av., 6th floor. Calumet 3422.

BE AN ELECTRICIAN.

Clean, fascinating, steady work. Pays $60 to $200 a week. No experience necessary; short, intensive training; no books; all practical work. Earn while you learn. Special offer now. Call today or tonight.
COYNE ELECTRICAL SCHOOL,
1312 W. Harrison-st. Tel. Monroe 6780.

LEARN—LAY—BRICK.

Blueprint reading, estimating; day and evening class, 9 a. m., 9 p. m. Easy wkly. payment. CHICAGO BRICKLAYING SCHOOL, South Side, 2029 Indiana, cor. 21st. West Side, 1444 W. Lake-st., near Ashland. 10455 Avenue M, S. Chicago, cor. 105th-st.

SALESMEN!

Inexp. or exp., city or traveling. Free employment service for members. Write, call or phone Harrison 5668 for particulars. National Salesmen's Training Association, 520 Monadnock Building.

MEN—BARBERING PAYS BETTER THAN most trades. Our training day or evening under actual shop conditions enables you to step into big pay. Earn while learning. Our brown book explains. MOLER BARBER COLLEGE, 105 S. Wells.

LEARN DRAFTING — GOOD POSITIONS OPEN. Your spare time is enough. Send for 72 page Blue Book. Mailed free. CHICAGO TECHNICAL COLLEGE, Dept. 1010, 118 E. 26th-st., near Mich-av.

MEN — BIG PAY IN RAILWAY STATION agent and telegraph operator job; positions at $25-$35 wk. while learning. ILL. TELEGRAPH, 133 E. 47th-st.

$18 TO $35 PER WEEK WHILE TRAINing for inside positions with railroads at $150 to $200 mo. This is telegraph work. See Mgr., Rm. 429, 52 W. Van Buren-st.

LEARN TELEGRAPHY.

$18 to $35 week while learning.
20 E. JACKSON. ROOM 602.

LEARN SIGN, PICTORIAL, AUTO PAINTing, decorating, paperhanging; day or even. Chicago Painting School, 146 W. Austin-av.

ELECTRICAL AND BATTERY WORK—$20 wk. and up while learn. AUTOELECTRICAL ENGINEERS, 21 E. Van Buren, Rm. 1003

LEGAL NOTICES.

PUBLICE NOTICE IS HEREBY GIVEN TO all concerned that the co-partnership of Robert W. Hyman and Harry A. Glasgow, previously doing business under the name and style of R. W. Hyman & Company and engaged in the business of general insurance, with offices in the Insurance Exchange Building, 175 West Jackson-blvd., Chicago, Illinois, was on the 6th day of June, A. D. 1925, duly incorporated under the laws of the State of Illinois, under the same name, will continue in the same business and with offices at the same location.
DELBY T. WALTON, Secretary.
ROBERT W. HYMAN, President.

PLEASE BE ADVISED THAT I HAVE PURchased the grocery store at No. 6000 S. Sangamon-st. from BEN E. PADESKIE and MINNIE PADESKIE, his wife. Creditors please present all claims. JACOB WOLZ, by Eric F. Grundin, his attorney, 803, 77 W. Washington-st., Chicago.

NOTICE IS HEREBY GIVEN THAT I HAVE withdrawn from the partnership lately subsisting between myself and Louis Keller under the firm name of Halsted Body and Fender Works and will not be responsible for any further debts contracted by that firm. S. SHERMAN.

PLEASE BE ADVISED THAT I HAVE PURchased the store on 2448 Moffat-st. from Mr. Ruby Rockmann. Creditors present all claims to me at the store within 10 days. ALEX SCHNEIDER.

WILL BE RESPONSIBLE FOR NO DEBTS unless contracted by myself. ARTHUR L. BUIST, 518 W. 58th-st.

DANCING SCHOOLS.

LEARN TO DANCE NOW; TAKE A FEW private lessons. TERESA DOLAN, 1208 E. 63d-st., nr. Woodlawn. H. P. 3080. Day. eve.

RADIOS AND SUPPLIES.

WANTED—GOOD RADIO; PREFER 5 TUBE console cabinet; would exchange equity in choice suburban lot. Address H J 379, Tribune.

WANTED—FEMALE HELP.

Stores and Offices.

BOOKKEEPER.

Large manufacturing concern has opening for thoroughly experienced double entry bookkeeper capable of taking full charge of complete set. Only those between 25 and 30 years, having had at least five years' experience plus some accounting schooling, need apply. To such applicants we can offer an attractive salary and position. Answer briefly, giving necessary details. Address H J 594, Tribune.

BOOKKEEPER.

Thoroughly exp.; down town; steady position. State age and exp. Address K M 492, Tribune.

BOOKKEEPER AND STENOGRAPHER—EXperienced; for wholesale tailoring house; give sal.; take full charge; give references. Address H 569, Tribune.

BOOKKEEPER—YOUNG LADY ABOUT 25 years or over; also general office work; State experience. Address K N 342, Tribune.

BOOKKEEPER-STENOGRAPHER, Factory exp. preferred. BULIAI SHADE CO., 1257 S. Wabash-av.

Burroughs Bookkeeper.

Young lady, one having banking experience preferred.
LIBERTY TRUST AND SAVINGS BANK,
3158 Roosevelt-rd.

BUS. WOMAN—35-45; FULL CHG. OFF. WK. Knowl. bkkpg.; with car; willing to assist lt. hskpg. Address J 377, Tribune.

CANDY GIRL.

Experienced. Home Drug Co., 445 S. Wabash-av.

CANDY GIRL — EXPERIENCED; REFERences required. Apply 6430 S. Halsted.

CASHIER—EXPERIENCED; YOUNG LADY; best of references; evening work. 801 Grace.

CLERK — FOR HOLLERITH TABULATOR. Must be experienced key puncher and have general knowledge of tabulating work. ILLINOIS STEEL WAREHOUSE CO., 1319 Wabansia-av. Accounting Dept.

CLERK—17; FOR OFFICE AND DETAIL work, with high school education; opportunity for advancement. ILLINOIS LIFE INSURANCE CO., Illinois Life Bldg., 1212 Lake Shore-dr.

CLERK AND TYPIST—GENTILE, EXPERIenced young lady. Capable of handling considerable detail. Permanent. Office north of loop. State age, experience and salary expected. Address K N 523, Tribune.

CLERK—STOCK RECORD; MUST BE EXperienced, capable and reliable and be able to use typewriter. State age, nationality and salary desired. Address K S 58, Tribune.

CLERK — BILL; FOR AUCTION SALES; must be rapid and accurate at extension and addition. SAM'L L. WINTERNITZ, 407 1st Natl. Bk. Bldg.

CLERK AND TYPIST—EXPERIENCED YNG. lady in accounting dept. of loop insurance office. State experience, age and salary desired. Address K N 530, Tribune.

CLERK—EXPERIENCED FOR DELICATESsen; good hours and wages; age 30 to 35; experienced only need apply. 3928 Sheridan.

DICTAPHONE OPERATOR—FIRST CLASS, with stenographic experience; permanent position; good salary. P. A. Starck Piano Co., 210 S. Wabash-av.

Elliott-Fisher Bookkeeper.

Gentile, 22-25; must be experienced; high school ed.; neat appear.; office hours 8:30-5; 12 o'clock Sat.; excel. environ. and working cond.; substant. salary. Federal Lamp Division, 920 S. Michigan.

FAN FOLD BILLERS—WELL EXPERIenced operators for north, south and west side positions; temporary and permanent work. Call Friday a. m. Underwood Typewriter Co., 37 S. Wabash.

GIRL—ABOUT 16 YRS. OF AGE, FOR OFfice messenger and general office work. Applicant must have finished school, for position is permanent. Good surroundings. Gentile; hrs. 8:30 to 5, 1 o'clock Sats. Address H J 428, Tribune.

GIRL — COMPETENT IN STENOGRAPHY and typing of statistical statements. Probability of permanency. Address K M 493, Tribune.

GIRL—WHITE; ICE CREAM PARLOR. 1010 W. Taylor-st. Good wages.

GIRL—TO LEARN MULTIGRAPH; SMALL pay. 159 N. State. Room 1305.

GIRL—EXPERIENCED, TO WORK IN DRUG store. Apply 5567 W. North-av.

KEY PUNCH OPERATOR—WITH AT LEAST 6 months' experience; excellent working conditions and good starting salary. Apply at once. Continental Casualty Co., 910 So. Michigan.

LAW STENOGRAPHER — EXPERIENCED. Temporary work. Central 6733.

MILLINERY SALESLADIES

We want several crackerjack experienced salesladies to sell and model millinery; salary no object if you can sell. See J. M. Jogl.
CHICAGO MERCANTILE CO.
159 N. MICHIGAN-AV.

SALESLADIES.

Retail store experience, Saturday work only.
SEARS, ROEBUCK & CO.,
Homan-av. & Arthington-st.

SALESWOMEN,

experienced, for our fur department; steady positions. Apply Supt.'s office, 6th floor. BOSTON STORE.

Saleslady—Experienced,

To sell ladies' ready to wear. EVELYN SHOP, 3251 W. North-av.

SALESWOMEN—EXPERIENCED IN LADIES' ready-to-wear; good salary; steady positions. Auditorium Apparel Shop, 426 S. Michigan.

SECRETARY-STENOGRAPHER.

Experienced; to handle correspondence, compose and write attractive letter. Diversity of duties requires tact, brightness and good education. Gentile; permanent position; northwest side; telephone Monroe 4350 for appointment. J. P. Smith Shoe Co., 671 N. Sangamon-st.

SHOE SALESLADIES—EXPERIENCED. GROSSMAN SHOE CO., Randolph and State.

STENOGRAPHER

in manager's office of near North Side hotel, who can later become a secretary; six day week; salary $100 to start. Address H J 589, Tribune.

STENOGRAPHER—CAPABLE YOUNG WOMan who can transcribe notes accurately. Legal experience helpful, but not essential. Responsible position with excellent future. State age and salary expected. Address H K 415, Tribune.

Stenographer—Capable,

with at least 2 years' experience; also combination keyboard operator and typist; good salary. Apply LEE TIRE AND RUBBER CO., 3942 Federal-st.

STENOGRAPHER.

A1. Must take short hand dictation rapidly. Apply Supt.'s office, 5th floor, Leiter Bldg. Stores.

STENOGRAPHER,

Experienced, who can take care of switchboard. Apply Rm. 401, 10 N. Clark-st., after 4:30.

STENOGRAPHER.

Experienced, for west side office. Give age, business experience and salary wanted. Address K N 337, Tribune.

STENOGRAPHER.

South Side concern has immediate opening. State age, experience, and salary expected. Address K M 497, Tribune.

STENOGRAPHER.

Neat appearing, about 25 years, for stenographer and clerical position. Gentile. McELROY CO., 36 S. State-st.

STENOGRAPHER — SO. SIDE; GOOD POSItion is available for high grade, experienced stenographer with knowledge of general office work; state experience and salary desired. Address K N 511, Tribune.

STENOGRAPHER — FIRST CLASS, WITH dictaphone experience; permanent position; good salary. P. A. Starck Co., 210 S. Wabash-av.

STENOGRAPHER OR DICTAPHONE OPERator—Northwest Side. State age, nationality, experience, salary expected and phone No. Address G K 472, Tribune.

STENOGRAPHER.

Experienced; north side; permanent position; salary $25. Address K M 490, Tribune.

STENOGRAPHER—ONE WITH EXPERIence and good transcriber only; Gentile. ANDY WRIGHT ATTRACTIONS, 162 N. State. Apply after 10.

STENOGRAPHER—WITH INSURANCE EXP. Salary $90 a mo. Apply to MR. C. B. SIMAN, 901 Insurance Exchg.

STENOGRAPHER AND MODEL—LADIES' coat house; steady position. H. B. Rubin, 229 S. Market-st.

STENOGRAPHER AND CASHIER—IN LOOP real estate office. State age and salary. Address H J 511, Tribune.

STENOGRAPHER — EXPERIENCED, TEMporary. $25. D. Russell & Co., 108 W. Lake-st. Franklin 3946.

STENOGRAPHER—EXPERIENC'D; WHOLEsale fruit line; state age, salary, experience. Address K E 112, Tribune.

STENO.-SECRETARY—UPTOWN; EXPERIenced meeting public; over 25; salary $35. Call Ardmore 7482.

STENOGRAPHER — EXPERIENCED; PERmanent position. WHITE MACHINERY CO., 108 N. Jefferson-st.

STENOGRAPHER — YOUNG, FOR ARCHItect's office. Apply after 11 a. m., 64 W. Randolph-st.

STENOGRAPHER — EXPERIENCED; WILLing to do general office work. Brewers, 6320 Harvard-av.

STENOGRAPHER—EXP.; GENTILE; H. S. educ. or better. 822 Field Annex.

STENOGRAPHER—STATE AGE, SALARY and exp. Address H N 498, Tribune.

WANTED—FEMALE HELP.

Stores and Offices.

STENOGRAPHER,

Not under 23 years.; gentile; real estate or investment experience pereferred; salary $25. 63 E. Adams-st., rm. 204. Ask for Mr. Fisher.

STENO.—LEGAL AND SECY. EXP. 1000. 123 W. Madison-st.

SWITCHBOARD OPERATOR — SO. SIDE. We are looking for an exceptionally capable switchboard operator. Must be high grade, clean cut, courteous and tactful and able to handle customers with intelligence. State experience and salary desired. Address K M 495, Tribune.

TYPIST AND CLERK—BY LARGE AUTOmobile company, on S. Michigan-av.; must be good at details and accurate at figures; state experience and salary expected. Address K N 201, Tribune.

TYPIST.

Experienced, competent. KEMPER INSURANCE, 4624 Sheridan-rd.

TYPIST — EXPERIENCED, NEAT APPEARance, 18 to 25 years of age. Apply after 10 a. m., Rothacker Film Mfg. Co., 1339 Diversey-pkwy.

TYPISTS—EXPERIENCED IN FILLING IN letters for letter shop. Rm. 1205, 538 S. Dearborn.

WANTED. YOUNG GIRLS

LIVING ON THE NORTH SIDE. TO BECOME

TELEPHONE OPERATORS.

Positions are permanent. We can also use a few experienced girls, although experience is not necessary.
GOOD SALARY WHILE LEARNING.
APPLY IN PERSON TO
MISS ALLAN,
Operators' Training Dept.,
ILLINOIS BELL TELEPHONE COMPANY,
311 W. WASHINGTON-ST.,
9TH FLOOR.

WOMEN—WE WANT 4 BRIGHT, ENERgetic business women, over 23 and under 35 yrs. of age, to work 4 evenings per week on the telephone. Salary. Successful applicants must have selling experience on the phone. Room 903, 109 N. Dearborn. MR. BOYCE.

WOMAN — NOT OVER 30, FOR PLACING desk in splendidly equipped Loop office; exp. not necessary, providing personality and pep is above average; some college training preferred. MRS. HUBBARD, Suite 800 Lyon & Healy Bldg., 64 E. Jackson-blvd.

2 EXPERIENCED STATEment operators on Remington bookkeeping machine, for temporary work.
THE WAHL CO.,
1800 Roscoe-st.

Executives and Managers.

INSPECTOR.

Young woman to supervise the prepacketing of ready to wear style merchandise; must have mail order experience and know how to handle help; good opportunity for right party. State age, experience, and salary expected. Address K S 56, Tribune.

BUYER—FOR NOVELTY JEWELRY AND hosiery department. Prefer young lady with either buyer's or assistant buyer's experience. Good salary. Steady position. Reply giving former experience, salary expected and references. Address K A 573, Tribune.

MANAGER—FOR BEAUTY PARLOR; MUST be experienced manager or assistant manager. Salary basis optional. ACKEMANN'S DEPT. STORE, Elgin, Ill.

Factory and Trades.

ARTISTS — EXPERIENCED ON PAINTED lamp shades. Good pay. Ideal conditions. BLOOM, INC., 913 Roosevelt-rd.

ARTISTS AND BEGINNERS—WORK TEMporary; bring water color brushes. O. Turner, 205 E. Grand-av.

ARTISTS—TO PAINT ON LAMP SHADES. PARAGON LAMP CO., 1421 S. Michigan.

GIRLS

To polychrome iron lamps. See Miss De Voe.
ADVANCE PARCHOLITE CORP.,
259 E. Erie-st.

GIRLS

To color photographs. Mr. Abrams.
ADVANCE PARCHOLITE CORP.,
259 E. Erie-st.

GIRLS — EXPERIENCED OPERATORS ON men's neckwear. 1925 S. Spaulding-av. Rockwell 0290.

LAMP SHADE MAKERS— 733 W. OHIO-ST.

MILLINERS.

Experienced trimmers, makers, and copyists on high class, hand made hats.
D. B. FISK & CO.,
225 N. Wabash-av.

MILLINERY

binders and wirers on ladies' hat frames. Experienced. COLUMBIA HAT FRAME CO., 439 S. Clark-st.

MILLINERY MAKERS.

Apply at once. WARD HAT CO., INC., Room 604, 12 N. Michigan.

MILLINERY MAKERS — EXPERT, WITH SALES ABILITY; AT ONCE; BEAUT. DAYLIGHT WORKROOM. PEACOCK HAT SHOP, 1416 STEVENS BLDG.

OPERATOR

to work on sample dresses. Steady position. Good salary.
S. L. GREENSTEIN & SON,
320-24 S. MARKET-st.

OPERATORS.

Exp. in making bloomers on Metropolitan elastic machines. Apply 3000 Irving Park-blvd., 2d floor.

SILK SHADE

factory wants experienced colored forelady; steady work, good pay. Office open to 7 p. m. for your convenience.
COLUMBIA WOOD TURNING CO.,
1806 S. Canal-st.

Sewing Machine Operator

experienced on leather goods, novelties. BANKERS SUPPLY CO., 5950 S. State-st.

25 ARTISTS

to paint on lamp shades. Apply ready for work. VOGUE, 74 E. Roosevelt-rd.

Household Help.

COUPLE—FOR COUNTRY HOME; COOKING and laundry work; man must be exp. gardener and understand driving car; good pay; satisfactory local refs. req.; floaters need not apply. R. W. Farmer, 16 W. Jackson.

GIRL—14 TO 17 YEARS; FREE ROOM and board and wages; for few hours light work; chance to learn millinery; good home; half block from beach. Mrs. Gordon, 845 Eastwood-av., apt. No. 207. Call after 12.

GIRL—WHITE, FOR GENERAL OR LIGHT housework and help care for children. Rogers Park 3453.

GIRL—STRONG; 16-18; ASSIST WITH HS. work; fine home to right party; $8 per wk. Call Rogers Park 8492.

GIRL—OR WOMAN; WHITE; FOR HSWK. and cooking; no washing; steady position. 6042 S. Marshfield.

GIRL—GENERAL HOUSEWORK; MUST BE good cook; family of 3. Call before noon or after 7 p. m., Buckingham 4626.

GIRL—IN PRIEST'S HOUSE; FOR COOKing and gen. hswk.; no laundry; good wages. Call 623 W. 45th-st. up to 8 p. m.

GIRL—SWEDISH; GEN. HSWK.; SMALL fam. Ph. Englewood 8173.

HOUSEKEEPER—MIDDLE AGED WOMAN; good home. Grascano, 11203 Vincennes.

HOUSEKEEPER—TO MANAGE FURN. APT. Refs. req. 1053 Foster-av.

MAID—WHITE; GEN. HSWK., PLAIN COOK, no laundry; $20 week. Highland Park for summer. East Elm-st. after Sept. 1. Call Highland Park 1050.

MAID—COMPETENT, GD. COOK, FOR HOME in suburb; good salary. Apply at 1523 S. Michigan.

MAID—COMPETENT; WHITE; FOR GENeral housework and do a little cooking. 1307 Ridge-av., Evanston.

MAID—GEN. HSWK.; COMP.; WHITE; REF. State 2795.

MOTHER'S HELPER—CARE OF 1 CHILD; good home. Graceland 3211.

MOTHER'S HELPER—WHITE, REFINED; stay nights; $7. Gustafson, 6507 Newgard.

WOMAN—MIDDLE AGED GEN. HSEWK.; gd. home, small fam.; no big wash.; ref. required; $10 wk. Kedzie 1829.

WOMAN — MIDDLE AGED, ASSIST IN home; white; home nights. Edge. 1847.

WOMAN—HALF DAY. 6312 N. Paulina-st.

WOMAN — FOR GENERAL HOUSEWORK and care of child. Call Saginaw 5423.

Hotels and Restaurants.

LADY—COOK, EXPERIENCED; FOR LUNCHeonette; not over thirty; references. Apply between 10-11. 53 W. Washington.

RELIEF GIRL.

Experienced at checking food; also cashiering. Apply at once. Blackhawk Restaurant, 139 N. Wabash.

STEAM TABLE GIRL—MUST LIVE NEAR. 5009 Sheridan-rd.

WAITRESSES.

2 girls, white, for steady work; Westward Ho Golf Club. Call Columbus 9730.

WAITRESSES—4, EXPERIENCED; DAY OR night work. 1904 W. Madison-st.

WAITRESS—EVENING DINNER. 314 E. 55th-st., opposite L station.

WAITRESSES—AT ONCE; EXPERIENCED. Apply 67 W. Van Buren.

Saleswomen.

ANOTHER SALESWOMAN

To sell real estate for one of the oldest organizations handling all types of suburban property.
Four to six thousand dollars a year can be made in this organization and the work is very pleasant.
We will furnish leads and full co-operation. Phone State 3783 for appointment. Ask for Mr. Perrin.
ARTHUR T. McINTOSH & CO.
160 N. La Salle-st.

WANTED—FEMALE HELP.

Saleswomen.

A GREAT OPPORTUNITY FOR AMBITIOUS WOMEN,

With or Without Sales Experience.

Salary—Commission—Bonus.

Special bonus to beginners making their first sales.
We offer the utmost in co-operation. All sales managers instructed to help all women, including beginners, to close sales and to make big money. New sales units formed create sales manager positions for hard workers. All sales executives in this organization are selected from the sales force ranks.
To further co-operate with saleswomen we have ordered $100,000 in advertising.
This is your opportunity to join the largest organization of its kind in Chicago and enjoy the backing of our 26 years of success.
FRED'K H. BARTLETT REALTY CO., Not Inc.,
Chicago's Largest Real Estate Operators,
APPLY AT INFORMATION DESK, SIXTH FLOOR,
69 W. Washington-st.

AN "A1" OPPORTUNITY.

WANTED—Women Who Like to Sell. I am a sales manager for the largest house of its kind in Chicago — reputable business of 25 years' standing. The work is refined and extremely interesting and will not take you out of town. From experience I find women succeeding so well that I am looking for more. Many of the ladies who have come to me without any business experience whatever are now earning $100 and more per week.
MR. J. H. CLINE,
SUITE 510,
69 W. WASHINGTON-ST.

A 1½ MILLION DOLLAR NILES CENTER SUB. 2 BLOCKS L STATION.
Attention: Sales Managers and Sales ladies, experienced, 25-40 yrs. Mrs. S. earned $1,500, Miss M. McN. earned $1,200 selling our leads. Big direct-by-mail advestising campaign bringing hundreds of inquiries. You receive qualified leads daily. Call Room 702, 6 N. Michigan-av., and talk to our salesladies and learn through them what their average earnings are; then see me. [Mrs. Librenz] and let me prove earnings of $1,000 monthly for the balance of 1925.
WITTBOLD REALTY CO.

CANVASSERS—GOOD SALARY AND COMmission. Lawndale 5272. H. RABIN.

CANVASSER—LADY; GOOD SALARY, COM. Apply 2 p. m., F. Smith, 323 S. Wabash.

DEMONSTRATOR — ONE WHO CAN DEmonstrate washing machines and close sales in dept. store. Salary and comm. Ph. Stewart 3440 for appointment.

FLORIDA SALESWOMEN WANTED.

Experienced and inexperienced, who can command the respect of the public. Must have a good command of the English language and be well groomed, to prepare themselves for work in Florida this coming winter with a high class organization they can be proud of. Call Rm. 349, 10 S. La Salle-st. Ask for Mrs. Kemp or Mrs. Myrer.

LADIES—FIVE, TO TRAVEL— Demonstrate new home beauty treatment, sell dealers; $40-$60 per week plus R. R. fare. Experience unnecessary. Gordon Gordon, Ltd., 2709 So. Wells, Chicago, Calumet 0136.

SALESWOMEN—EXPERIENCE NOT NECessary; good salary; rapid advancement, to travel for large company; must be over 30 years of age. FRANCO AMERICAN HYGIENIC CO., 125 E. 13th-st., or phone Miss Segale. Calumet 4526.

SALESWOMAN—OVER 30, CAPABLE, WELL bred, for responsible position with national manufacturer. Apply 9 to 5 to Sales Manager, 660 Wrigley Bldg., North.

SALESWOMEN—$5 DAILY. ALSO VERY liberal commission; open until 6 p. m., R. 975, 218 S. Wabash.

SALESLADIES—MAKE $20 DAILY. APPLY 220 N. State-st., Room 414.

SALESWOMAN—OF GOOD PERSONALITY and neat appearance desirous of earning more than the average woman, who can prove to my satisfaction that they can sell a proposition of merit.
A substantial business proposition, backed by substantial influential business men of Chicago. This is your opportunity.
Apply Mr. Prival, room 907, 11 S. La Salle-st., 9 to 11 a. m. and 2 to 5 p. m.

SALESWOMEN — HOUSE TO house; sal. and commission. R. 310, 646 N. Michigan-av.

SALESWOMEN—TO SELL NILES CENTER bargain property; opportunity to make big money; easy to sell; no exp. necessary. Room for a few spare time workers; leads furnished; com. HUNTSMAN & CO., at Dempster-st. L Term. sta., Niles Center.

SELL FLORIDA.

Experienced and inexperienced.
Where sales are being made.
A popular priced close-in subdivision on Dixie Highway.
Four Miles Water Front.

KISSIMMEE ON LAKE TOHOPEKALIGA.

Full page ads.
Little sales resistance.
Liberal commissions paid promptly.
See Mrs. Pearce.
349, 10 S. La Salle-st.

SELLING GREETING CARDS

Women representatives wanted to obtain orders for Personal Christmas Cards in spare time. Many orders can be obtained August-September. $20-$40 earned and paid weekly. Send now for details. Samples free, if application satisfactory. Artistic Publishing Co., Adams Exp. Bldg., 115 S. Dearborn, Chicago. Randolph 5411. Representatives also required outside of city.

Weekly Salaries.

We will pay a drawing account weekly to enterprising sales people to join our live sales organization.

We have vast properties in the new Calumet district. It is going fast and we do not have enough sales people to serve our prospects.

This is a wonderful chance for you. Whole or part time work. Act quickly. Address Suite 916, 139 N. Clark-st.

Women, Active, Earn $50 or more a week, part or whole time. Drawing acct. BINDER, 105 N. CLARK-ST.

WOMEN—TO SELL GUARANTEED SILK hosiery; house to house; liberal com.; can make big money if you work. National Silk Hosiery Co., Room 833, 190 N. State.

WOMEN—EXPER. AND INEXPERIENCED; $35 wk. easy. We train. Harford Frocks, Rm. 1520 Ashland Blk. Also open evenings.

Miscellaneous.

YOU CAN HONESTLY ENTHUSE OVER THIS.

AND THIS ENTHUSIASM PLUS A LITTLE HARD WORK WILL ENABLE YOU TO WRITE YOUR OWN PAY CHECKS FOR AMOUNTS YOU NEVER DREAMED YOU WERE CAPABLE OF MAKING. IT ALSO LEADS TO ADVANCEMENT—WITH A SELLING FORCE OF YOUR OWN. SEE MR. SCHEPP.
SUITE 902. 6 N. MICHIGAN-AV.

WOMEN.

We have an unusual opening for two well educated women, 25-45, with good personality and health, for special children's work in Chicago; also four for other cities; must be cheerful, aggressive and interested in children; experience not necessary as we will train accepted applicants; salary averaging $150 per mo. and increase with experience. City applicants call 11 to 12:30 or 2 to 4; others write fully. GEO. J. KEEFE, 202 S. State-st., Room 1014.

LADIES—WHO LIKE TO TALK ABOUT something worth while and at the same time receive remuneration; this is an opportunity to make money at once and if inexperienced we will without charge teach you. Call or write today.
F. GARRETT,
Room 902, 6 N. Michigan-av.

WOMAN—OF NEAT APPEARANCE, OVER 21; applicant must be ready to begin work immediately; experience not necessary; careful instruction given; permanent position; outdoor work; good salary, splendid chance to advance; opportunity to travel. Address F-H 410, Tribune.

COLLEGE GRADUATE OR TEACHER—ATtractive position open August 1st. Earnest Christian [Prot.], with S. S. or church exp. preferred. Opportunity for unusual service and splendid income. Write fully; give phone. Address G M 205, Tribune.

WOMEN — WE WANT 4 BRIGHT, ENERgetic business women, over 23 and under 35 yrs. of age, to work 4 evenings per week on the telephone; salary; successful applicants must have selling experience on the phone. Room 903, 109 N. Dearborn. MR. BOYCE.

Teacher or College Student.

Splendid position; will pay from $150 to $200 monthly; definite earnings; give age, education, experience and phone number. P. O. Box 870, Chicago.

RESPONSIBLE WOMEN.

Good opportunity with old established house. No exp.; references required. Apply to Mrs. Donner, Rm. 1710, 220 S. State-st.

GIRLS — BOBBED HAIR, FOR MODELS, beauty shop. Surf Hotel, Surf and Pine Gr.

LADIES—YOUNG; 18-22; PLEASANT OUTdoor wk. Salary. 64 W. Randolph, R. 910.

WANTED—FEMALE HELP.

Miscellaneous.

FREE. FREE. FREE.

We cordially invite you to be our guest Friday, July 24, at 8 p. m. sharp, suite 701-707, 5 N. La Salle-st. Men, women now employed, regardless of position or occupation.

REFRESHMENTS.

You will be served refreshments while listening to a man who made $1,000,000

in the last few years by straight, legitimate selling. He will tell you how to do it. At the same time he will select 50 men and women who can devote a few hours, day or evening, in his publicity department—a refined and congenial position which pays

$45 TO $75 PER WEEK,

depending on the number of hours he or she can spare, day or evening.

WE ALSO GUARANTEE

that following four weeks of satisfactory part time services a permanent position will be made possible with this reliable firm, which pays a

SALARY—COMM.—BONUS.

As the seating capacity is limited to 200 people, call promptly at 8 P. M. sharp Friday, July 24, at 5 N. La Salle-st., 7th floor.

FREE. FREE. FREE.

We cordially invite you to be our guest Friday, July 24, at 8 p. m. sharp, Suite 701-707, 5 N. La Salle-st. Men, women now employed, regardless of position or occupation.

REFRESHMENTS.

Lecture given by man who made $1,000,000

in the last few years by straight, legitimate selling. He will tell you how to do it. At the same time he will select 50 men and women who can devote a few hours, day or evening, in his publicity department—a refined and congenial position which pays

$45 TO $75 PER WEEK,

depending on the number of hours he or she can spare, day or evening.

WE ALSO GUARANTEE

that following four weeks of satisfactory part time services a permanent position will be made possible with this reliable firm which pays a

SALARY—COMM.—BONUS.

Call at 8 p. m. sharp, Friday, July 24, at 5 N. La Salle-st., 7th floor. T. P. HAMM.

100 LADIES WANTED IMMEDIATELY.

FULL OR PART TIME. IF EMPLOYED, USE SPARE TIME. IF MARRIED, BRING HUSBAND. THIS AD MEANS MONEY. INVESTIGATE THE GULF TO LAKES DEEP WATERWAY PROJECT AND HARBOR ORDINANCE [now signed by MAYOR DEVER], involving millions of dollars, means employment for thousands of Chicago people.
We have good paying positions for ladies of good personality. This is not selling or canvassing, but publicity work, made easy by our constructive co-operation. No school of instruction and no experience necessary. Your sincere intent to improve your position means a highly remunerative, permanent connection.
DON'T WAIT.
APPLY PUBLICITY DEPARTMENT FRIDAY EVENING ONLY 8 O'CLOCK, SUITE 1805 MALLERS BUILDING, 59 E. MADISON-ST. BE PROMPT!

$50 $50 $50 $50 $50 PER WEEK.

Housewives, Teachers, Nurses, Business Ladies, Read Every Word!

An emergency condition has prompted the largest organization in the United States to offer employment [either full time or part time] to two hundred ladies. No selling, no canvassing; work of sociological nature.
Positive guarantee; requirements: White, over 21 years of age, one city reference. Clip this ad and present to Rm. 1110 Lake View Bldg., 116 S. Michigan-av. Call promptly at 8 o'clock, Friday evening, July 24, at this address.
[This is a genuine opportunity. Every one given the fullest consideration. This ad will appear until Friday, July 24, only.]

WANTED 5 WOMEN

to take trip to Florida at our expense. Come to our office and let us explain this unusual offer. An interview will be granted you from 8:30 a. m. until 5:30 p. m. every day, Wednesday eve. until 9:30. Rm. 318, 160 N. La Salle.

REFINED LADIES.

We want a few women who will appreciate an opportunity to secure financial and personal independence in the business world. Former business experience is not essential in our work as it is a specialized branch of business, knowledge of which is quickly acquired after you connect with us.
We want women of intelligence, who can devote a few hours per day of their undivided attention in interviewing our clients about our investments. Will pay salary or commission. Apply to
E. J. SUDDART,
Title and Trust Bldg.,
Chicago.

WOMEN.

Women of good personality and appearance can earn big money selling our new Niles Center subdivision properties. We teach you to sell. See Department Manager.
OLIVER SALINGER & CO.,
R. 630 First Natl. Bank Bldg.

WOMEN.

ALL OR PART TIME.
EXPERIENCE NOT NECESSARY.
Does an income of from $50 to $200 per week interest you? Those are the earnings of our women during the last month, and some of them are new women recently added to our organization. This company is now conducting an aggressive advertising campaign and offers a real opportunity to a number of earnest and energetic women. Our women receive thorough training in our business and are given real help in obtaining business which enables them to earn right from the start. Come in and have a real talk about our business with Mr. Murray, Rm. 903, 109 N. Dearborn.

GIRLS—17-18 YEARS OF AGE, NEAT, REfined, for special advertising campaign; pleasant, dignified position with good salary and bonus to start. R. 820, 140 S. Dearborn.

WOMAN — EXCELLENT OPPORTUNITY with interesting income for educated woman. THE BOOK HOUSE FOR CHILDREN, 360 N. Michigan-av.

MODELS.

Size 16; ladies' coats. SUPERIOR GARMENT CO., 216 W. Adams-st.

WOMAN—DEPENDABLE, EDUCATED, TO train for executive position outside Chicago; $1,800 first year. Give phone. Address A O 353, Tribune.

WOMEN — WORK HOME; TRANS. PAT. tint china; easily learn; $1.40 doz. up. 158 N. State, R. 1632, or store, 6547 Cot. Grove.

LADIES—10 NEAT, YOUNG; ASSIST MGR. Exp. unnec. Mr. Steel, 6 N. Dearborn.

WET NURSE — CHILDREN'S MEMORIAL Hospital, 735 Fullerton.

Employment Agencies.

CHEFS, $45, B.; COOKS, INST., $80, R. B.; Waitresses. Pantry, $50, r., b.; Salad, $75, b.; Hotel resses, $18-$20; Apt. Maids, $65; Maids, $45, r., b.; S. O. Cooks, $85-$90, r. Tray Maids, $55, r., b.; Coffee Girls, $65, r. b.; Gen. Hswk., $75, r., b.; Meat Carver, $85, b.; Dishwashers, $15, b.; Mangle, $16. Morrell Agency, 100 N. La Salle-st.

DINNER WAITRESS, $8 [TRAY]; COOK, Inst., $75, r. b.; Kitchen, $14, r. b.; Waitress, Hospital, $50, r. b.; Cooks, Nite, $25; b.; Pantry, $75; Housekeeper, Rooming Hse., $50. Apt.; Genl. Hswk., $20, r. b.; Cooks out of town, $90, r. b.
LA SALLE AGENCY, 406 S. DEARBORN-ST.

SHEPHERD SERVICE.

25 stenogs.	$23-35	Typists	$18-22
Dictaphone	$32.50	Burr. bkkpr.	$115
Beg. steno.	$15	Steno.-bkpr.	$30

80 E. JACKSON, R. 451. HARR. 9596.

ATTENTION, LADIES!

For positions in household work. Apply to the reliable DOMESTIC EMPLOYMENT AGENCY, 236 W. North-av. Mohawk 1482. Open evenings and Sundays.

S. B.-TYP., $20; STENOGS., $28; STENO.-Bkkpr., $30; Typist-Clerk, $22.
Associated Service,
5 NORTH LA SALLE-ST.

50 WAITRESSES.

Captains, Head Waitress, Pantry, Linen Rooms, Cooks, 6 Dishwashers. SHEPHERD'S, 80 E. JACKSON, R. 451. HARR. 9596.

STENO—$35; CLERK—$25; BILLER—$30. W. T. Service, 3939 Madison.

WANTED—FEMALE HELP.
Miscellaneous.

FREE. FREE. FREE.

REFRESHMENTS.

$45 TO $75 PER WEEK.

WE ALSO GUARANTEE.

SALARY—COMM.—BONUS.

FREE. FREE. FREE.

REFRESHMENTS.

$1,000,000

$45 TO $75 PER WEEK.

WE ALSO GUARANTEE

SALARY—COMM.—BONUS.

100 LADIES WANTED IMMEDIATELY.

$50 $50 $50 $50 PER WEEK.

Housewives, Teachers, Nurses, Business Ladies, Read Every Word!

WANTED 5 WOMEN to take trip to Florida at our expense. Come to our office and let us explain this unusual offer. An interview will be granted you from 9:30 a. m. until 5:30 p. m. daily except Wednesday eve. until 9:30. Rm. 318, 160 N. La Salle.

REFINED LADIES.

E. J. SUDDART, Title and Trust Bldg., Chicago.

WOMEN.

Women of good personality and appearance can earn big money selling our new Niles Center subdivision properties. We teach you to sell. See Department Manager, OLIVER SALINGER & CO., R. 630 First Natl. Bank Bldg.

WOMEN.

MODELS.

SHEPHERD SERVICE.

ATTENTION, LADIES!

50 WAITRESSES.

WANTED—FEMALE HELP.
Employment Agencies.

"A. R. B." OPENINGS.

PERSONALIZED SERVICE.

THE HONES CORPORATION

SPECIAL TODAY!

CONSOLIDATED AGENCIES.

EMPLOYMENT EXCHANGE.

CONSOLIDATED AGENCIES.

2%—ENTIRE FEE—2%

O'Shea Employment Service

STENO.—SECY.

CRAIG AGENCY, 708 Republic Bldg.

THE "S. & H." SYSTEM.

WALL SERVICE.

OCCUPATIONAL EXCH'GE.

LOST AND FOUND.

TO LOSERS.

TO FINDERS.

PERSONAL.

$25 COMPENSATION $25.

TRADE SCHOOLS.

COMPLETE COURSE

Beauty Culture, $25.00

TO THE PUBLIC:

PERMANENT WAVE $10.00.

Comp. Beauty Course, $50.

VO PON

DRESSMKG.—MILLINERY SCHOOLS.

JEWELRY, WATCHES, ETC.

90% FULL VALUE PAID

MORE PAID IN CASH

MACHINERY AND TOOLS.

HORSES, HARNESS, CARRIAGES.

CAMERAS AND OPTICAL GOODS.

PATENTS—PATENT ATTORNEYS.

TO RENT—ROOMS—CENTRAL.

Y. M. C. A. HOTEL, WABASH-AV. AT 9TH-ST.

STAG HOTEL.

TO RENT—ROOMS—SOUTH.

GARFIELD APARTMENTS.

HOTEL DEL MAR.

$10 SINGLE, $14 DOUBLE.

TO RENT—ROOMS—SOUTHWEST.

TO RENT—ROOMS—NORTH.

BROADWAY ARMS.

HOTEL WHITCOMB.

New Hotel Meldrin

TO RENT—ROOMS—NORTH.

LAKE SHORE ARMS—RMS.

SHERIDAN-RD., 4870.

THE MOUNTFORD.

PARKSIDE APTS.

BROADWAY ARMS.

QUIET—COOL—REFINED

EDGEWATER HOTEL.

HOTEL WYNDON.

HOTEL SURREY.

TO RENT—ROOMS—NORTHWEST.

TO RENT—ROOMS—WEST.

TO RENT—HOUSEKEEPING ROOMS. South Side.

VIRGINIA APT. HOTEL.

COOL LAKE BREEZES.

TO RENT—HOUSEKEEPING ROOMS. South Side.

1-2 Rm. Apts. and Stm. Rms.

DEMING-PL., 416—2600 NO.

KENMORE, 4287-89. KENSHORE APTS.

1-2 rm. nicely furn. kits., $8 up, incl. gas, elec.; gd. trans.

LINCOLN-AV., 2122.

SEDGWICK-ST., 1334.

BOARD AND LODGING—SOUTH.

BOARD AND LODGING—NORTH.

BOARD & LODGING—NORTHWEST.

ROOM AND BOARD WANTED.

HOTELS.

Hotel Windale

GRANADA AND ANNEX,

THE GARFIELD ARMS

Briar Apt. Hotel

HOTEL ARAGON.

Drexel Arms

THE OAKDALE

BEACH VIEW HOTEL

SHELDRAKE

KENROSE HOTEL

CHATELAINE LADIES' HOTEL.

VILLA GRAND,

HOTEL HARPER CREST

PALAIS BROMPTON.

HOTEL WEDGEWOOD,

HOTEL DEL PRADO,

HOTEL HAYES AND ANNEX

THE NEW KENT.

HOTEL AVALON.

THE NEW HALLIBURTON.

BRYN MAWR HOTEL

NEW EAST VIEW HOTEL

HOTEL SAVOY—300 ROOMS.

HOTELS.

HOTEL SHERIDAN PLAZA

Sheridan-rd. at Wilson. FIREPROOF CONSTRUCTION.

CALL SUNNYSIDE 6704.

THE ST. GEORGE ON THE MIDWAY.

Pearson Hotel 190 E. PEARSON-ST.

Telephone Superior 8200.

THE BUENA TERRACE APARTMENT HOTEL

4246 SHERIDAN-RD. BUCKINGHAM 0300.

THE NEW MONTEREY

ALBION SHORE HOTEL

Hotel Stratford

Shore Crest Hotel Wrightwood at Pine Grove.

THE HIGHLANDS.

ROOMMATES.

TO RENT—HOUSES—SOUTH.

TO RENT—HOUSES—NORTH.

TO RENT—HOUSES—NORTHWEST.

TO RENT—HOUSES—SUBURBAN.

TO RENT—FURNISHED HOUSES.

WANTED—TO RENT—HOUSES.

TO RENT—SUMMER RESORTS.

TO RENT—SUMMER RESORTS.

AT THE DELLS.

TO RENT—FLATS—SOUTH.

DO YOU WANT THE BEST IN CO-OPERATIVE CONSTRUCTION?

F. J. CAMPBELL CON. CO.,

WHY SIGN UP

H. DECKER & CO.,

WILSHIRE APTS. 6446-56 KENWOOD-AV. 1 TO 4 ROOMS, $65-$125.

CORNELL-AV. APT.

6124 South Park-av.

NEW 6 RM. APARTMENT.

ONLY A FEW LEFT. CONCESSIONS.

333 EAST 52D STREET.

SPECIAL PRICED FLATS

KITCHENETTE APTS.

2 ROOMS, $25; 3 ROOMS, $45

SUBLEASE TO MAY, 1926.

TO RENT—FLATS—SOUTH.

BE YOUR OWN LANDLORD.

Buy a new 5 rm. apt. home with sun parlor and rear slpg. pch.; as low as $1,000 down, and save 1-3 to ½ your rent; under the co-op. plan; open evenings. 7807-09 Cornell-av. FADER & MACKIE. South Shore 3870.

TO RENT—FLATS—SOUTHWEST.

RENTERS, ATTENTION!

Here we have them up to date, 4 and 5 rm. apartments at the southeast corner of 64th and Maplewood-av., beautiful large, light rms., rent reduced to rock bottom, as we must rent these apartments in 10 days. Select yours today.

ELMER JORDAN & CO.,

2419 W. 63d-st., REALTORS. Prospect 8700.

RENTER!

Can you imagine owner ordering us to rent his now completed deluxe apt. at your own price? That's just what he did and here's your opportunity while they last. Beautiful 3, 4 and 5 rm. apts. in the heart of Marquette Manor. Apply N. W. cor. 61st-st. and Fairfield-av. Agent on premises.

TO RENT—6 RMS.; HOT WATER HEAT, glazed porch; new cor. building; $80. Owner 1st flat. 5800 S. Lincoln-st.

TO RENT—4-5 RM. APTS., NEW BLDG., concession. 2848 W. 62d-st. Hem. 0443.

TO RENT—5736 CARPENTER-ST., 5 ROOMS, furnace heat. Englewood 0781.

TO RENT—FLATS—NORTH.

NEW BUILDING
FINEST TYPE
4 AND 5 ROOMS
REASONABLE RENT
5035-45 Kenmore-av.
BET. ARGYLE & WINONA.
Agent on premises from 9 to 6 every day. Telephone Dearborn 4254 or 5581.

GLENWIN APTS.
6044 N. Winthrop-av.
1-2-3 Rooms. Ready Now.
Hotel Type. 3 Story Bldg.
Automatic electric elevator.
Agt. on premises. Ard. 2622.

A BARGAIN
2, 4 Rooms. Modern Bldg.
2 rooms, $62.50; wall bed, combination kitchen and breakfast room.
4 rooms, $75; wall bed.
Finest trans.; excel. garage facilities.
WITTBOLD,
745 Buckingham-pl. Buckingham 1000.

230 E. DELAWARE-PL.
7 ROOMS, 3 BATHS.
East of Drake hotel, short block from lake; most choice and quiet location in Chicago; high grade fireproof building; 7 spacious rooms, large reception hall, three baths, living room 16.6x30 ft. Every room with direct outside light. Elevator and doorman service. Rental $350. Phone Cent. 6610.

TO RENT—4 RMS., 1641 NORTH SHORE-av., nr. lake....$60
4 rms., 610 Wellington, exc. loc.....80
4 rms., 607 Wrightwood, nr. Linc. Pk....75
6 rms., s. e. cor. Addison and Southport; exc. transp.....80
COFFMAN REALTY CO.,
4924 Sheridan-rd. Edgewater 3814.

SHERIDAN ESTES.
2-3-4 rms., decidedly unusual; very large and sunny, canvas and paneled walls, side lights, tiled bath with showers and built-in features; Roll-away beds; view of lake; convenient to all trans. Agent on premises or call Rog. Park 1618.

NEW GOLD COAST APTS.
ADDISON SHORE, 510-534 ADDISON, cor. Sheridan-rd., 3-4-5 rm.; $85 to $150; exclusive; high grade; in-a-dor beds, showers; large private court-park. Apply to ZAJAC, 3637 Pine Grove-av.

4400-12 N. ASHLAND-AV.
2 AND 3 RM. APTS.
Dandy apts. Furn. and unfurnished. All transp. Mod. Reas. rents.
E. E. STULTS REALTY CO.,
1901 Montrose-av. Bittersweet 4040.

TO RENT—4880 WINTHROP, 4-5 RM. MOD. apt., $60 to $80. See janitor.

TO RENT—FLATS—NORTH.

APARTMENT HOMES OF UNUSUAL DISTINCTION
may be found at 511 Brompton-av. Large, light, airy rooms, ample closet space, fixtures and interior fittings of the latest design. Units of six rooms (2 baths) now available.

THE CO-OPERATIVE PLAN
of purchase will be found most appealing, and we will be pleased to send detailed information on request.
511 Brompton-av.
Buckingham 2116,
or
KRENN & DATO
Rockefeller Block,
936 No. Michigan-av.
Superior 7046.

ROGERS PARK APTS.
2 RMS. AND KITCH., $50.
3 RMS. AND KITCH., $60.
4 ROOMS, $65.
NR. L, LAKE AND BUS.
WALLEN & SONS, 6712 N. CLARK-ST. PHONE ROG. PK. 6360.

A SAFE INVESTMENT
is a co-operative apt. Only chance for the small investor to realize the big profits in real estate. Become a part owner of a large bldg. in Lincoln Park district and collect from 10% to 15% on your money. You also hold title to a permanent home, which is increasing in value. Keep your investments under your own control.
H. H. DECKER & CO.,
714 Wrigley Bldg. State 5178.

WINCHESTER ARMS.
Just finished, cor. Wilson and Winchester-av., 2 blks. bus. N. W. R. R. "L" sta., beautiful 2, 3, 4 rm. apts.; paneled living rm., side lights, builtin bath. See them before you rent. Only $55 and up. Agent on prem.

4501 Malden-st., cor. Sunnyside, 1 blk. bus, 3 blks. Wilson "L" and Broadway; new bldg.; light, gas free; $62.50 up. R. P. 6100.

1646-48 ESTES-AV.
7107-19 N. PAULINA-ST
Rogers Park. Unusually large and attr. 4 and 5 rm. apts. Bldg. almost new. Also some 4 rm. apts. with in-a-dor beds. All outside rms. Nr. L, surf., N. W. R. R., bus, and lake. Immediate or Oct. 1 possession. Owner on premises will show apts.

TO RENT—407 ST. JAMES-PL., 7 RMS. $175
438 Diversey, 6 rms., 2 baths.....$150
2833 Burling-st., 6 rms.....$95
4014 Southport, 4 rms.....$65
1022 Diversey-pkwy., 5 rms., stove.....$45
2831 Burling-st., basement apt.....$25
THEO. R. CHRISTIAN & SONS,
2662 N. Clark.

TO RENT—ROG. PK., 3 RMS. AND KITCH. and 4 rm. apt.; door bed in addition to bedroom; $65.00 and $75.00; with attractive inducements to desirable tenants; nr. "L," bus and lake. See Pape, 1627 Columbia-av., or WALLEN & SONS, 6712 N. Clark-st. Ph. Rog. Pk. 6360.

LOW RENT.
3 rooms and kitchenette; best bargain on North Side; 3823 Rokeby-st., nr. Sheridan L, bus and surf. See janitor or call agent.
J. G. UPTON CO.
4403 Sheridan-rd. Edgewater 0962.

4512 N. RACINE-AV.
5 large rooms, front and rear porches, 1 blk. to Wilson-av. exp., bus, L, surface cars; will decorate to suit; adults only. Ph. Ravenswood 2649.

958-66 EDGECOMB-PL.

TO RENT—FLATS—NORTHWEST.

4-5 RMS., LOGAN SQ.
200 new 4-5 rm. apts. Ready now or Oct. 1. Big selection. Light rms., plenty closets and kitchen cabinets, showers; many corner and outside through apts., some with glazed sleep. pchs. Best loc.; nr. "L," surf. cars, bus and school; low rent.
2761 N. SAWYER COR. DIVERSEY OR PHONE ROGERS PARK 2300.

THE LAST WORD IN APTS.
Before signing a new lease, see our beautiful 3 rm. kitchenette apts. just completed with extra in-a-dor beds, $57.50 and up. Also 4 rm. apts. with extra in-a-dor beds, $72.50 and up. MacLeavitt Realty Co., 2860 Montrose-av. or Phone State 5626.

EXTRAORDINARY
Elegant apartment in new bldg., near 3 car lines and C. & N. W.; 15 min. to loop; extra large outside rooms. Best opportunity in Irving Park; see agt., apt. 205, 4311 Keystone-av. Phone Palisades 7591.

TO RENT—4 AND 5 ROOMS, STEAM HT., new bldg.; poss. at once; rent $65 up. New 2 flat bldg., 5 rooms and sun plr., H. W. plant; rent $65.
F. S. KUNKEL & CO.,
2626 Milwaukee-av. Spaulding 6060.

TO RENT—IMMEDIATE POSSESSION.
4808 SAWYER-AV., 1ST, $60.
4806 SAWYER-AV., 1ST, $60.
4 rms., door beds, steam heat. See MR. THEOBALD, 4806 Sawyer, 2d apt.

TO RENT—6 ROOM APT.; STM. HT.; HOT water; good transp.; ½ blk. surf., 1 blk. Logan Sq. L; immed. poss. Apply 1st flr., 2650 N. Sawyer-av.

TO RENT—ALBANY PARK, 3-4-5-6 ROOM apt., very reasonable rent "L" 2 blks.; nr. parochial schl. Key 4634 N. Kedzie. Irv. 0504.

TO RENT—1-2-3 RM. KIT. APTS.; BDRM.; $47.50 and $55; ½ blk. L. 4859 N. Kimball-av.

TO RENT—4 RMS. AND INADOR BED.; stm. ht., elec. lt. and gas; 2 blks. Ravenswood L, 1 blk. surf. Rent $65. Irv. 3475.

TO RENT — 3 LARGE ROOMS AND SUN parlor. 3502 Grace-st., 1st fl.; $62.

TO RENT—5 RMS., FRONT, $36 MONTH rent. 2648 W. Chicago-av.

TO RENT—6 RMS., STM. HT., JANITOR serv.; $68.50. 2989 N. Lawndale. Bit. 4039.

TO RENT—4 RMS., NEW BLDG., $67.50 PER month. 4811 Thomas-st.

TO RENT—3 ROOM AND KITNTTE. APTS. 3121 Argyle, $55; imm. poss. Jun. 10234.

TO RENT — NEWLY FINISHED HIGH grade 6 room apt. 3741 Sunnyside-av.

TO RENT—3104 AINSLIE-ST., 4 R., S. P. 2d; all outside rms.; reas. Key. 1356.

TO RENT—FLATS—WEST.

MODERN 2 RM. APT.
4753 Park-av., 1st B, in high class bldgs., in-a-dor bed, etc.; rental $55. See janitor or G. H. GOTTSCHALK & CO., Franklin 2800.

KITCHENETTE APTS.
New bldg., 5000-5008 West End-av., choice loc., free gas, bus, L trans.; reas. rent. See janitor phone Mans. 6185.
SELLEN & JOHNSON, 4840 Madison-st.

TO RENT—2640-42 JACKSON-BLVD., 2D-3D flrs., 7 and 8 rms.; cheap.
Frank Fishman Realty Co.
DEARBORN 9089.

TO RENT—TWO RM. AND KITCHENETTE apartments. 208 N. Crawford-av. Beau. large front apt. New bldg. All conveniences. In-a-dor bed; $55 to $58. Tel. Har. 8246.

TO RENT—SUBLEASE BEAUTIFUL 4 RM. apt.; 2 mos. old; ½ blk. from Garfield Pk. L sta. 2 blocks; 10 min. to loop; $72. E. A. Daehn, 3844 Park-av. Van Buren 7954.

TO RENT—4 R., STOVE HT., LT. RMS., NR. L sta., to couple; only $27. Call 515 S. Kedzie-av.

TO RENT—1357 W. HARRISON-ST.; 3, 4 and 5 rms.; $30, $40 and $45; stm. ht. CREMIN & O'CONNOR. State 3700.

TO RENT—BY OWNER, JUST COMPLETED modern 5 and 6 rm. flats, all lgt., bus, L, surf. 4215 West End-av. Kedz. 0585.

TO RENT — 3815-27 W. CONGRESS-ST., 4 rooms, $65-$80. BOEHM & WINTERSON, 426 S. Crawford. Kedzie 0027.

TO RENT—3155 FIFTH-AV., NR. KEDZIE stm., hot water, janitor service.

TO RENT—800 S. CRAWFORD-AV., 5 RM. cor. flat; steam; $75. Kedzie 0460.

TO RENT — 4-5 RMS., STM. HT., EX trans., $45-$55. See jan., 755 S. California.

TO RENT—803 N. LA VERGNE-AV., 3 AND 4 r. mod., in-a-dor bds., stm. ht.; reas. rent.

TO RENT—TO OCT. OR LONGER, ATTR. 4 rm. sun par., 1 blk. L. 244 N. Central.

TO RENT—421 S. HOMAN-AV., 2 ROOMS; steam heat; $40; gas and elec. lt. free.

TO RENT—4 MOD. OUTSIDE ROOMS; NR. L; $65. 4004 West End-av.

TO RENT—4 RMS., STM., HOT WATER; new stove and ice box; $50. Austin 5130.

TO RENT—5 RMS., STEAM HT., MODERN. 3159 Jackson-blvd. Van Buren 2000.

TO RENT—LT. BSMT., STM. HT., MOD. 4 rm. $37.50; ...

TO RENT—FURNISHED FLATS.

South Side.

THE EDGECOTE
6236-38 HARPER-AV.
New building and newly furnished 2 rm. kitchenette apts., light and gas furnished; service if desired. 1½ blks. to the I. C., 1½ blks. to L, 2 blks. to the bus, 1 blk. to surf. to all parts of the city. 1 blk. to Jackson Pk. Golf, tennis, and boating. Finest bathing beach in the country. Close to Hyde Pk. H. S. and the U. of C. Unusually attractive rates by the week or month to desirable people. Ring and ask for Helen M. Parsons.

MANSFIELD
6434 COTTAGE GROVE-AV.
NEW FIREPROOF
KITCHENETTE APTS.
ATTRACTIVE RATES.

CHOICE 7 ROOMS.
Completely furn.; steam heat; overlooking Midway; $125 mo. 1443 E. 60th. I. C. trans.

IRVING APARTMENTS.
4300 Drexel, unusually attractive furn. 2 rm. apts.; hotel service; reas.; bus, I. C., L.

TO RENT—7730 ESSEX-AV., NEAR LAKE. 6 splendid rooms, grand piano, radio, etc.; immediate possession; $225 to Sept. 25. Ph. Calumet 2803.

TO RENT—NICELY FURN. 4 RM. APT. TO Oct. 1. 8018 Evans-av.; good trans. Triangle 4091.

TO RENT—4 R. APT., GAS LT., LINEN free; $24 wk. 5430 University. H. P. 5123.

TO RENT—3 RM. SUITE, FURN., NR. I. C., L, surf. Apply 6401 Kimbark. Myer.

North Side.

NOW READY
HAZELTON APTS.
One room pullmanettes. Elevator service. Luxuriously furnished. The last word in pullmanettes. $68.50 and up. 941 Galt-av., ½ blk. n. of Montrose. Edge. 5983.

THE HIGHLANDS.
7455 Greenview-av., 1 blk. lake, bus, Jarvis "L," residential neighborhood; 2, 3, 4 rm. sun parlor apts., completely furn. for housekpr.; fireproof bldg.; elevator service; immed. poss.; $2.50 day, $15 week; $70 to $130 mo., incl. light, gas, service. See them before you rent. Rogers Park 6100.

WILSON APT. HOTEL
4554 MALDEN-ST., S. W. COR. WILSON. 3 blks. west Wilson L sta., bus to door. Sun parlor, kitchenette apts., in-a-dor bed, pri. bath, beautifuly furnished, fireproof bldg., $67.50 to $102.75 incl. light, gas, linen, phone; conv. to shops, theaters and beaches.

STREETERVILLE APTS.
TEN BLOCKS NORTH OF LOOP, E. OF MICHIGAN. WEEKLY RATES.
1 blk. to beach; newly furnished and decorated; lge. 1-3 rm. kit. apts., $60 to $130, incl. silver, china, linens, gas, elec., maid service; quiet location. 195 E. Chestnut-st.

Sherburne Beach Apts.
PRIVATE BATHING BEACH AND PARK
4, 5, 6 room apartments, elegantly furnished, all outside, light rooms, overlooking lake, near Granville L, or bus passes door.
6259 SHERIDAN-RD. SHELDRAKE 3700.

REDUCED SUMMER RATES
IN BEAUTIFUL ROGERS PARK.
1 to 4 rms., kitch., pri. bath, gas, light, linen, maid serv., $50 up; also wkly rates; nr. beach, bus, L, N. W. R. R., surf. Rich apts., 1648 Lunt. Rog. Pk. 0900.

TO RENT—2 AND 3 RM. NEW FURN. apts. in beautiful Edgewater.
5441-43 WINTHROP.
Elegant decorations; rentals as low as $75 a month. See Manager on premises. Phone Edgewater 3185.

BEL-PINE APTS.,
456 Belmont-av., nr. Drive; cool, light 1-2-3 rm. kit., comf. furn.; gas, elec., linen. Maid service. Nr. pk., golf links; $12.50 up.

GLENGYLE APT. HOTEL.
$85 mo. up to $150; 1-3 rooms, furn. for hskpg., incl. light, gas, serv.; nr. lake; 2 blks. Argyle L. 941 Glengyle-pl. Sunny. 4820.

FERNDALE APTS.,
549 Aldine—3300 North. Beaut. furn. 2 rm. kits.; gas, elec., lin., maid; $16-$18-$20 wk. Blk. bus, lake.

TO RENT—STORES—DOWNTOWN.

Stores, Floors, and Lofts,
180 N. MARKET-ST.
232 N. LA SALLE-ST.
Space 1,200-20,000 sq. ft., well lighted, at rentals as low as 50c per sq. ft. Apply UNIVERSITY OF CHICAGO.
5 N. La Salle-st. Franklin 3461.

TO RENT—DOWNTOWN TRANSFER CORner for restaurant, drug store or any bus.; mod., stm. ht.; reas. 449 N. Wells. Main 2360.

TO RENT—STORES—SOUTH.

Stores and Offices on E. 63d.
Near new theater; cor. bldg. 1346 E. 63d-st. ALBERT O'ROURKE & CO., State 7402.

TO RENT—1ST STORE AT BOTTOM OF bridge on new South-pkwy.; most desirable side of street; ideal for accessories, tire, or showroom. Calumet 7021.

TO RENT—EX. LOC. ANY BUSINESS.
227 W. 31st., corner Wells, stv. ht.....$75
623 W. 69th, stm. heat.....$75
W. S. Sheppley & Co., 38 S. Dbn., Ran. 2872.

TO RENT—STORE AT 9210 COMMERCIAL-av., 20x70; fine location for any line of business; rent $200 month. Apply Milton Feilchenfeld, 1200 E. 63d-st. Hyde Pk. 8200.

TO RENT—TRANSFER CORNER STORE; State and 71st. Ideal for drug store. CREIGHTON AND HAMMER, 5 E. 71st. Stewart 4404.

TO RENT—GOOD LOCATION, LADIES' ready to wear; nothing for good will. 6434 Cottage Grove-av. O. F. Hohberg, Mgr.

TO RENT — WONDERFUL OPPORTUNITY for del.; good neighborhood; on cor. 6434 Cottage Grove. O. F. HOHBERG.

TO RENT—6823 STONY ISLAND-AV., NEXT DOOR WOOLWORTH STORE; 1 OR 4 YR. LEASE. TRIANGLE 0900.

TO RENT—2133 INDIANA-AV., $125. T. E. Wells & Co., 76 W. Monroe. State 4240.

TO RENT—STORE, $50. 4520 COTTAGE Gr.; good location. See janitor on prem.

TO RENT—301-307 E. 31ST-ST. T. E. Wells & Co., 76 W. Monroe. State 4240.

TO RENT—STORES—SOUTHWEST.

TO RENT—5 RM., STOVE HTD. FLT. WITH store; ex. loc. for beauty shop; rent very reas.; poss. Aug. 1. Boul. 1630.

TO RENT—2549-51 W. 63D-ST. NR. WESTern, 2 stores, 15x60, double show windows; stove ht.; $85. Agt. on prem. Midway 3472.

TO RENT—STORES—NORTH.

TO RENT.
STEAM HEATED STORE; NEW BUILDING; SUITABLE FOR ANY LINE OF BUSINESS; ALSO LARGE, LIGHT, AIRY LOFT; SUITABLE FOR LIGHT MANUFACTURING; REASONABLE RENT; GOOD INDUCEMENT FOR BEGINNERS. 5535 NORTH CLARK.

3149 BROADWAY.
High grade business blk., adj. lge. theaters and hotels; suitable for meat market, radio, florist, barber and beauty parlor.
MADISON REALTY CO.,
11 S. La Salle-st. State 8127.

LINCOLN-AV. STORE.
Near triple transfer corner, new store, 23x70 ft.; steam heat; beautiful show windows; fine location for hardware and radio shop. Canal 7470 or Randolph 7830.

Stores at Elevated Stations.
Get in the rush for good business.
CRAWFORD & MAXNER,
1116 Bryn Mawr-av. Sunnyside 3555.

SHERIDAN AT ARGYLE.
Modern hotel stores in this busy dist., suitable for practically any business; reas. rental. Apply hotel office, 4943 Sheridan. Ard. 2000.

TO RENT—S. W. CORNER BROADWAY AND Barry, just north of intersection Clark and Broadway. 2 desirable spaces at $90 and $110.
GEO. M. FOREMAN & CO.,
3152 Sheridan-rd. Wellington 3000.

TO RENT—650 CORNELIA, AT BROADway, good for barber, butcher, candy, radio, etc. Cheap rent. Sontag Bros. Bittersweet 1451.

TO RENT—SHER.-RD. STORE, FINEST ROG. Pk. location; nr. Loyola "L." Reasonable rent. Good for any business. 6735 Sheridan-rd. Sheldrake 1500.

TO RENT—4551 SHERIDAN, AT WILSON, store with millinery and ladies' wear fixtures; reas. rent; poss. now. J. F. O'GRADY, 945 Wilson-av. Ard. 6015.

TO RENT—2D FLR., REAS.; CREDIT clothing, beauty parlor or light mfgr. 3051 Lincoln-av.

TO RENT — 3601 N. HALSTED, CORNER Addison, 25x55, $175, with 6 room flat above, $225. WALLER, Lake View 6480.

TO RENT—DOUBLE STORE, 2349-51 BELmont-av., through to Clybourn; 1,400 sq. ft.; will divide. Waller, Lake View 6480.

TO RENT—LARGE BRK. STORE, 6 CORS., 2764 Lincoln at Racine-Diversey; live spot; ht. w. ht., $85; opporty. millinery, shoes.

TO RENT—A1 DOUBLE STORE...

TO RENT—OFFICES AND SHOPS.

Central.

HARTFORD BLDG.
AT THE VERY CENTER OF THE LOOP.
Light, desirable offices, with excellent service. Two suites and a single office now available for immediate occupancy.
OFFICE OF BUILDING,
ROOM 402. CENTRAL 6637.
DEARBORN AND MADISON.

Madison Terminal Bldg.
9 S. CLINTON.
OPPOSITE N. W. STATION.
Attractive office space at less than Loop rentals; strictly modern, fireproof bldg.; immediate possession; no parking restrictions.
ROSS & BROWNE,
RAILWAY EXCHANGE. WABASH 1052.

AN EXCEPTIONAL SUITE.
A business leaving Chicago on October 1st next offers for rent a most attractive suite of offices, 2,500 square feet, in a modern building on the north side, four blocks from Tribune Tower. The suite contains five private offices, large outside room and good sized stock room. Every office outside windows. For further information telephone Dearborn 2077.

EXCELLENT LOCATION for INSURANCE, WHOLESALE, RAILROADS, ETC.
Office space in one building at 172 West Jackson-blvd., running through to 157 Quincy and 231 S. Wells-st. Old Colony Life Insurance Company. Phone Harrison 1055.

TO RENT—A FEW DESIRABLE OFFICES IN WRIGLEY BUILDING. WINSTON & CO., AGENTS, CENTRAL 1232.

MALLERS BLDG.
S. E. Corner Madison and Wabash.
5 S. WABASH-AV.
2 private offices and reception room as low as $80 mo.; also larger desirable space; 900 ft. overlooking Lake Michigan.
APPLY AT OFFICE OF BUILDING,
Room 2001 Central 5473.

CHICAGO STOCK EXCHANGE BLDG.
30 N. LA SALLE-ST.
2 private offices and recep., $70 to $100; single offices as low as $55.
JUDSON F. STONE, AGENT.
Main 1776. 30 N. La Salle.

TO RENT—
MANHATTAN BUILDING,
431 S. Dearborn-st.
All daylight space, in units of 500 sq. ft., 320 sq. ft. and 220 sq. ft.; rental very reasonable. Apply
ROWE & WHITMAN, Agents,
Harrison 1200. 431 S. Dearborn-st.

FURNISHED OFFICE SPACE WITH SERVICE.
New furnished private offices, overlooking lake; single desks, mail address, clerical service, stenography, phones, switchboard. 1200 Tower Bldg., 6 N. Michigan-av.

WRIGLEY BUILDING.
Private office, luxuriously furnished, in suite of national organization; rare opportunity to secure space in one of finest laid out office suites in Chicago. See MR. BLAKESLEE, Suite 660.

1102 TEMPLE BLDG.
Private office with phone and steno. service in high grade suite with lawyer. 77 W. Washington. State 2678.

Outlying.

TO RENT—TO THOSE SEEKING DESIRAble office space out of the loop, in one of the finest fireproof bldgs. in Chicago, in a very thickly populated center. We offer 561 Diversey-pkwy. East of Intersection of Broadway, Clark, Diversey. Rents reas.
GEO. M. FORMAN & CO.,
3152 Sheridan-rd. Wellington 3000.

TO RENT—N. W. COR. LAWRENCE AND Sawyer, 2 offices with reception rm. and 3 rm. apt.; modern; suitable for dr., dentist, beauty parlor, etc.; only $100 mo. See THEOBALD, 4806 Sawyer, 2d.

TO RENT—PARTY DESIRING TO SHARE office and storeroom; 2 large show windows; $30 per mo. 1015 N. Wells-st. Lincoln 7377.

TO RENT — LIGHT OFFICES, 2355 BELmont; reas. rent. WALLER, L. V. 6480.

TO RENT—FLOORS AND LOFTS.

REAL ESTATE FOR SALE.

CENTRAL.

FOR SALE—N. LA SALLE, 12 RM. HSE., elec. lt., furnace, extra lav. 1st fl., run. water all rms.; rent now $100 mo.; 90 days canc. clause; clear price $21,000, cash $7,000. Address H M 260, Tribune.

APARTMENTS—SOUTH SIDE.

First Come—First Served.
We offer for owner who needs CASH a 5 and 6 room 2 apartment building and 2 car garage; strictly modern, having steam heat, gas ranges, built-in tub and shower baths; 30 ft. lot, with lawn and shrubbery; 1½ blks. to I. C. station; excellent neighborhood; all improvements in and paid for up to date; present income $170 per month. Price $17,000; cash needed, $1,700 and $150 per mo., INCLUDING ALL INTEREST. Come 8001 Cottage Grove-av. or call Triangle 4700 for appointment, 9 a. m. to 7 p. m.

KENWOOD BIG 6 BARGAIN
5½ TIMES RENTAL.
7 rms., 3 baths each; large sun parlors. Rental $11,820 ann. Price $65,000; $10,000 cash and mtg. paper, or will trade for larger building and give cash and mtg. paper. Act quickly.
RAYMOND REALTY CO.,
804 E. 64th-st. Fairfax 5200.

2 FLAT BARGAINS.
OWNER MUST SACRIFICE.
Calumet, nr. 80th, new bldg., $2,000 under priced. Easy terms.
Near 71st and Rhodes, 5 rms., improvements in and paid for. 2 car garage. $15,000. Easy terms.
CAMPBELL INVESTMENT CO.,
301 E. 75th-st. Stewart 3793. Triangle 2665.

SPECULATORS, ATTENTION—CORNER 2-6 flat bldgs.; lot 98x107; 57th-st. E. of Cottage Grove; rental $9,640; price $55,000; $15,000 cash, balance 1st mtg., 7 yrs. small prepayments. Call at office for full particulars.
R. M. O'BRIEN & CO.
3457 Indiana-av. Douglas 1588.

NEW 3 APTS., $26,000.
BEST BUY ON SOUTH SIDE.
8034-38-44-46 Maryland-av., one block east of Cottage Grove-av., 4 blocks to Ill. Cent. Octagon sun parlor, built in bath with showers, extra large rooms, steel constr.; 3 car brick garage; easy terms. Open for inspection daily and Sunday.

3 APT. BARGAIN.
High class 6 rms., large porches; nr. park and L; extra large bedrooms and living rms.; a real bargain at $22,500; must sell; no reas. offer refused.
CHARLES RINGER CO.,
2926 E. 79th-st. S. Shore 0446.

SACRIFICE.
MICHIGAN-AV. 6 FLAT.
All 7 rooms, 2 baths, extra lavatory. Real bargain, all cash for equity; or will sell with $8,000 cash.
MANDEL LURIE,
11 S. La Salle-st. Dearborn 8360.

WOODLAWN 6 APT.
All 6 rooms, brick and steel construction; financed for 5 years at 6%. Will sell this one right. Accept some trade and cash for equity. See Fitzpatrick.
CARROLL, SCHENDORF & BOENICKE,
1006 E. 63RD-ST. DOR. 7515.

SACRIFICE 2 FLAT.
$2,800 CASH WILL HANDLE.
Chatham Fields, sun par., 5 large rms., glazed rear pch. bldg. 1 yr. old; mtge. $13,700; payable $75 a mo. and interest 6%. Must sell this week. MR. SIMMONS. Dorchester 6578.

6 FLAT, WOODLAWN.
6639-41 St. Lawrence-av., 4 rms. ea., 5 rm. efficiency; in-a-dor beds; tile baths; open por., front and rear, modern throughout, 1 car garage; low price for quick sale.
HOBBS & GRUBB, INC., 448 E. 47th-st. Atl. 4610-11-12.

2 FLAT BRICK, $13,000.
Sun par. bldg., birch finish, elec. light, firepl. and bookcases; 5 and 5 rms.; 2 yrs. old; 2 boilers, h. w. ht.; lot 25x125 ft., nr. I. C. and surf. WOODRICH BROS., 1142 E. 75th-st. Midway 1061.

MODERN 24 APT.
bldg. to be sold immed.; $21,150 income; very best trans.; price, $121,000; $25,000 cash will handle.
McKEY & POAGUE,
133 W. Washington-st. Franklin 1048.

WEST AUBURN—BARGAIN.
Best location; 7 min. to Rock Island station; 2 flats, 8 and 8; ...

REAL ESTATE FOR SALE.

APARTMENTS—NORTH SIDE.

NORTH EDGEWATER.
To be sold immediately. 24 apt. bldg., completed less than one year; 18 2s and 6 4s; very best transportation and exceptionally well constructed; income over $23,000; well financed and an unusual buy. $35,000 cash required. For particulars see Mr. Castle.
BAIRD & WARNER, INC.,
1349 Morse-av. Rog. Pk. 1850.

FOR SALE—OWNER OF 30 HIGH GRADE 4 and 5 room apts. needs money and is willing to smash building at big discount, requiring $65,000 cash. Building is in excellent location. Produces over $36,000 revenue and is entirely rented. Particulars cannot be given over phone. McGHEE, care of Broadway Tr. & Sav. Bk., 2817 N. Clark-st.

MUST SELL
new 42 apt. court bldg., Lincoln park district; newest and best appointments; income $40,000; cash $25,000, balance easy terms; consider small trade; shows big return on investment; other interests demand immediate sale. MR. GARLAND, Edgewater 8841.

EDGEWATER 24 APT.
High grade bldg., 5 yrs. old; 97 rms.; encumbrance $97,000; 6% due May, 1929; inc. $24,000; cash $35,000; will trade for smaller with cash or good paper. Ham & Sherwin, excl. agts. Ardmore 2838.

BEST BUY—ARCADIA TERRACE.
New 2 flat, 5-5 r., glz. sl. pch., s. p., h. w. heat; steel const.; 2 car gr.; good income; priced right. 5930 N. Campbell-av. Ard. 4[illegible].

FOR SALE—6 APT., ROGERS PARK, NEAR Sheridan-rd. and L; 6 rms. and sun par.; 4 brk. gar.; inc. $8,200 [low]; owner needs cash; pr. less than 6¼ times rent; only $12,000 cash req. Ph. Mr. Ehrenhalt. Rogers Park 7100, 6570 Sheridan-rd.

FOR SALE—36 APT., 4 AND 5 RMS.; LGE. lot; excellent loc., within block of the lake in Yacht Harbor district. 6 times rental. Only $35,000 cash needed. Act quick. CARLSTROME & AUER, 4534 Sheridan-rd. Sunnyside 5040.

LOOK AT THIS BUY.
Addison and Racine; 2 flat frame, on concrete; stm. ht.; 2 car garage; best trans.; $175 mo. inc.; only $12,000; $5,000 cash. Marshall, 5725 Beacon-st. Edgewater 9111.

FOR SALE—COLUMBIA-AV. AT THE LAKE, beautiful 3 apts., 8 rms., 2 baths; large lot; owner anxious to sell.
GUBBINS & McDONNELL,
6505 Sheridan-rd. Sheldrake 8300.

FOR SALE—BARGAIN, NEW 2 APT., JUST finished; 5 rms., sun par., slp. porch, stm. ht., shower bath, ped. lav. Western Devon Dist. Price $18,000; cash $2,500. Call owner. Sunnyside 2046.

NEW 2 FLAT BRICK, 5-5 R.
Sun par.; hdwd. trim.; 2 htg. plts.; steel const.; pvd. alley, nr. school; fine trms. $16,000; $5,000 cash. Ph. Builder, Keystone [illegible].

COR. 18 APT. BARGAIN.
16-5, 2-4, and 1-5, bsmt.; mtg. $60,000; rents, $15,420; cash, $20,000; pr. $87,000. O'Donnell & Co., 4840 Sheridan. Edge. 5725.

New 2 Flat, Close to "L" Sta.
Fine, desirable bldg.; 2-5 rm. apts.; sun parlor, sleeping porch; can be purchased with only $2,500 down. Address K A 131, Tribune.

FOR SALE—NEW 24 APT., ROG. PK., NR. Loyola "L"; less than 6 times rental; will take 3 or 6 flat in trade and some cash. Mr. Benninghoven, 6570 Sheridan-rd. Rogers Park 7102.

FOR SALE—$3,000 DOWN BUYS 5 AND 5 flat, stm., sun ps., slp. pchs.; $16,500. Barg. for more cash; fine cond. Rent $100. 2341 Farragut. Graceland 2444.

FOR SALE—12 FLAT, 1 BLK. LAKE, COR. 6-5s and 6-4 rms., sun parlors and sleeping porches; consider 2, 3 or 6 flat and cash. exceptional buy. Address H N 348, Tribune.

12 APT., $63,000.
Mod. sun par. cor. bldg.; L trans.; N. of Montrose; terms. Address E D 440, Tribune.

FOR SALE—BARGAIN—MOD. 2 FLAT BRK. 5 rooms each, one furnace; also garage; Hermitage near Addison-st. Price $14,500. FRANK BECK, 2014 Irving Park-blvd.

New Apt. Bldg. — 7 Flats, 5 r. ea.; stm. ht.; Lincoln pk. dist. Owner, 1030 Hall-av., Evstn. Univ. 8317. No agents.

Sun Par. 3 Apt., $31,500.
Will take mtg. paper, nr. Bryn Mawr L. Fine bldg. Beaut. st.; A1 cond. Sun. 9707.

FOR SALE—6 APT., SUN P., EDGE. DIS.; $15,000 cash. Address H M 131, Tribune.

APARTMENTS—N. W. SIDE.

Speculators, Attention!
In order to divide estate owner
MUST ...

REAL ESTATE FOR SALE.

APARTMENTS—NORTH SIDE.

NORTH EDGEWATER.

To be sold immediately, 24 apt. bldg., completed less than one year; 18 3s and 6 4s, very best transportation and exceptionally well constructed; income over $23,000; well financed and an unusual buy. $35,000 cash required. For particulars see Mr. Cashin.

BAIRD & WARNER, INC., 1349 Morse-av. Rog. Pk. 1856.

FOR SALE—OWNER OF 30 HIGH GRADE 4 and 5 room apts. needs money and is willing to smash building at big discount, requiring $65,000 cash. Building is in excellent location. Produces over $36,000 revenue and is entirely rented. Particulars cannot be given over phone. McGHEE, care of Broadway Tr. & Sav. Bk., 2817 N. Clark-st.

MUST SELL

new 42 apt. court bldg., Lincoln park district; newest and best appointments; income $40,000; cash $25,000, balance easy terms; consider small trade; shows big return on investment; other interests demand immediate sale. MR. GARLAND, Edgewater 8841.

EDGEWATER 24 APT.

High grade bldg., 5 yrs. old; 97 rms.; encumbrance $97,000; 6% due May, 1929; inc. $24,000; cash $35,000; will trade for smaller with cash or good paper. Ham & Sherwin, excl. agts. Ardmore 2838.

BEST BUY—ARCADIA TERRACE.

New 2 flat, 5-5 r., gls. sl. pch., s. p., h. w. heat; steel const.; 2 car gr.; good income; priced right. 5930 N. Campbell-av. Ard. 4391.

FOR SALE—6 APT., ROGERS PARK, NEAR Sheridan-rd. and L; 6 rms. and sun par.; 4 brk. gar.; inc. $8,200 [low]; owner needs cash; pr. less than 6½ times rent; only $12,000 cash req. Ph. Mr. Ehrenhalt, Rogers Park 7100, 6570 Sheridan-rd.

FOR SALE—36 APT., 4 AND 5 RMS.; LRG. lot; excellent loc., within block of the lake in Yacht Harbor district. 6 times rental. Only $35,000 cash needed. Act quick. CARLSTROME & AUER, 4534 Sheridan-rd. Sunnyside 5040.

LOOK AT THIS BUY.

Addison and Racine; 2 flat frame, on concrete; stm. ht.; 2 car garage; best trans.; $175 mo. inc.; only $12,000; $5,000 cash. Marshall, 5725 Beacon-st. Edgewater 9111.

FOR SALE—COLUMBIA-AV. AT THE LAKE. beautiful 3 apts., 8 rms., 2 baths; large lot; owner anxious to sell.

GUBBINS & McDONNELL, 6505 Sheridan-rd. Sheldrake 8300.

FOR SALE—BARGAIN, NEW 2 APT., JUST finished; 5 rms., sun par., slp. porch, stm. ht., shower bath, ped. lav. Western Devon Dist. Price $18,000; cash $2,500. Call owner. Sunnyside 2046.

NEW 2 FLAT BRICK, 5-5 R.

Sun par.; hdwd. trim.; 2 htr. plts.; steel const.; pvd. alley, nr. school; fine trms. $16,000; $5,000 cash. Ph. Builder. Keystone 3849.

COR. 18 APT. BARGAIN.

16-5, 2-4, and 1-5, bsmt.; mtg. $60,000; rents, $15,420; cash, $20,000; pr. $87,000. O'Donnell & Co., 4840 Sheridan. Edge. 5725.

New 2 Flat, Close to "L" Sta.

Fine, desirable bldg.; 2-5 rm. apts.; sun parlor, sleeping porch; can be purchased with only $2,500 down. Address K A 131, Tribune.

FOR SALE—NEW 24 APT., ROG. PK., NR. Loyola "L"; less than 6 times rental; will take 3 or 6 flat in trade and some cash. Mr. Benninghoven, 6570 Sheridan-rd. Rogers Park 7102.

FOR SALE—$3,000 DOWN BUYS 5 AND 5 2 flat, stm., sun ps., slp. pchs.; $16,300. Barg. for more cash; fine cond. Rent $160. 2341 Farragut. Graceland 2444.

FOR SALE—12 FLAT, 1 BLK. LAKE, COR. 6-5s and 6-4 rms., sun parlors and sleeping porches; consider 2, 3 or 6 flat and cash; exceptional buy. Address H N 348, Tribune.

12 APT., $63,000.

Mod. sun par. cor. bldg.; L trans.; N. of Montrose; terms. Address E D 440, Tribune.

FOR SALE—BARGAIN—MOD. 2 FLAT BRK. 5 rooms each, one furnace; also garage; Hermitage near Addison-st. Price $14,500. FRANK BECK, 2014 Irving Park-blvd.

New Apt. Bldg. — 7 Flats, 5

r. ea.; stm. ht.; Lincoln pk. dist. Owner, 1030 Hall-av., Evstn. Univ. 8317. No agents.

Sun Par. 3 Apt., $31,500.

Will take mtge. paper., nr. Bryn Mawr L. Fine bldg. Beaut. st.; A1 cond. Sun. 9707.

FOR SALE—6 APT., SUN P., EDGE. DIS.; $15,000 cash. Address H M 131, Tribune.

APARTMENTS—N. W. SIDE.

Speculators, Attention!

In order to divide estate owner

MUST

sell 24 flat court building [about 6 years old], near Crawford and Irving Park-blvd. Will accept best offer.

JOHN I. SHEAHAN & CO., 77 W. Washington-st. State 7215.

UNUSUAL BARGAIN.

1006 N. LAWNDALE-AV.

Immediate Sale Necessary.

Brick 2 flat, 5-6 rooms, modern in every way. Furnace heat, oak trim. Lot 33x125; good transp.; $14,000; cash $3,000, balance terms. Phone West 0118.

FOR SALE—2 FLAT BRICK, RAV. MANOR, 5 and 6 rooms, 2 car gar.; alley paved; oil ht.; therm. control; 2 blks. L; best buy in Manor; $14,800; cash $4,500. R. DOBROTH, 3153 Montrose. Juniper 0411.

NEW 5 FLAT.

Modern, birch trim.; 4 car gar.; income $5,280; price $38,500; cash, $15,000. At 5328 N. Sawyer-av. Sunday Ph. Kild. 9322.

FOR SALE—POSITIVE BARGAIN, 2 FLAT, frame on brk., 5-6 rms. and 6 rm. brk. cottage in rear; lot 35x150; all well rented; owner aged, going milder climate; pr. $10,500; cash $2,000. Keys. 3194.

FOR SALE—BARGAIN, 3 FLAT BLDG., stone frt., stove heat; small mach. shop in rear; fully equipped; good loc. and good income. Owner. 1519 N. Artesian-av. Humboldt 2433.

FOR SALE—3 APT., 6 RMS., SUN PARLOR, slpg. pchs., steam ht.; 2 car garage; 1 yr. old; requires $8,000 cash. Inquire GOLDMAN, Central 8527, 105 W. Monroe-st.

2 FLAT BRICK, $14,000.

2 heating plants, 30 ft. lot; 2 car gar.; $3,500 cash. 3250 Irving Park-blvd.

FOR SALE—BIG SACRIFICE—2 YEAR OLD 2 flat brick, 5 and 5; h. w. ht.; 2 car garage; built in sun parlor; screened porch; will trade. Phone Juniper 10427.

FOR SALE—2 FLT., 5 AND 5 R.; HIGH GR. Stm. ht.; 3 car gar.; no assess.; $4,500 cash; all pvd. 3706 N. Richmond. Irv. 0691.

FOR SALE—AT COST; NEW 6 FLAT; CORner; stm. ht.; all 4s; $36,000; $10,000 cash; investigate. SIMPSON, 3234 N. Cicero.

FOR SALE—2 6 RM. FRM.; PORTAGE PK.; 45 ft. frt.; gas, elec., oak trim. Rent $90; 1 blk. car line; reas. 4106 McVicker, 2d.

FOR SALE—NEW 3 FLAT, BRICK; CASH $6,000. 4823 Diversey-av.

APARTMENTS—WEST SIDE.

FOR SALE—4 FLAT BRICK, 2-5 AND 2-4 rms., flats all oak trim; modern; best bldg. on N. W. Side; lot 32½x125; barg.; pr. $25,000. 3435 W. Chicago-av.

FOR SALE—3 FLAT BRICK; 6 AND 7 RM. apts.; 3 and 4 bdrms.; furnace ht., oak floors; price $19,000; on Monroe near Cicero. BROGNI & BROGNI, Inc., 4403 W. Harrison.

FOR SALE—6 APTS., 5 R., SUN P., NR. Columbus Pk. and "L"; new bldg.; small cash pay.; well financed. Owner. Rand. 5004.

FOR SALE—4-4 ROOMS, BRICK BLDG., 35X108, on business st.; $15,300. JOHN IG. BREJCHA, 4024 W. 16th-st.

FOR SALE—3 FL., 1121 S. WHIPPLE-ST. $10,500; $1,000 req. Kedzie 0460.

BUSINESS PROPERTY—SOUTH.

Speculators—Investors.

HERE IS A CHANCE to realize a wonderful profit in business property next to new Grove theater, 76th and Cottage Grove-av., 3 stores, 6 flats, 6 car garage; new stone trim, fireproof brick bldg.; rent will be $17,000, 6 months; new 1st mtg. $75,000, 6%, 5 yrs.; need $40,000 cash to handle; price is low; can realize a large profit in a few months. MR. BERNARD, Midway 2421. M. HOFFMAN & CO.

NOW—YOUR OPPORTUNITY FIRST TIME OFFERED.

4 stores, 17 apts.; S. E. Cor. 75th and Ridgeland. Exceptionally well built and strictly modern throughout; income $19,200; pr. $145,000; mtg. $80,000. Terms.

C. C. SLATER & CO., EXCLUSIVE AGENTS. 6760 Stony Island-av. Dorchester 2704.

OWNER HAVING SOLD

business to leave at once for Florida. Sacrifices brick building of 2 stores for almost ground value. 5539 S. Halsted-st., nr. Garfield-blvd. Price $13,500. Clear. McCLUN, 217 W. 63d-st. Wentworth 1845.

63RD, NEAR COTTAGE.

5 flats, 1 store, brick bldg., stove ht., elec. 2 car garage, $7,500 cash will handle; quick action necessary. Further information by Mr. Changelon. COLEMAN & CO., INC., 4705 S. State. Drexel 1800.

FOR SALE—BUSINESS PROPERTY BARgain; stores, offices and apts., on good corner; car line; rental $23,500; must be sold at $120,000; terms arranged; mtge. paper and cash for equity. ROBERT L. GEAR & CO., 617 E. 63rd-st. Fai. 4400.

FOR SALE—CHOICE 25 FOOT BUSINESS lot on proposed elevated line; street in restricted new district. A bargain for $725 on terms of $150 cash, balance $15 per month. Address C A 173, Tribune.

FOR SALE—$60,000, LAND VALUE. Blk. of 1 story brick, stove heated stores; best location. Central Hyde Park. Rent value $6,300. Great future. Address H J 507, Tribune.

FOR SALE—12 FLATS, 2 STORES ON State-st., nr. 47th, stove ht., elec. lt. A1 shape; price 4 times gross rental. C. S. Smith. L. M. SMITH & BRO. Drexel 4710.

FOR SALE—FIFTY FEET ON COTTAGE Grove-av. near 81st-st. Price $550 foot. Phone Dorchester 8800.

FOR SALE — PROMINENT 200 FT. COR., covered 1 sty. stores; value $165,000; $35,000 cash; $80,000, 5 yrs. Fair. 10396-7.

FOR SALE—7-1 STORY STORES, E. 61ST-st., 7x $8,000 yearly rental. MEEHAN, Fairfax 6036.

FOR SALE—BARGAIN; 25X100; 1 STORE; nr. White City and South Park, 63d, going to Europe. See owner, 222 E. 35th.

FOR SALE—7 STORES, STOVE HEAT; rental $7,800; price $56,000. J. J. DEVINE & CO., 834 E. 47TH-ST.

REAL ESTATE FOR SALE.

BUSINESS PROPERTY—S. W.

FOR SALE—25 OR 50 FOOT BUSINESS vacant, near new Pershing bridge, about to be opened; just south of Western Electric. We sell before bridge is opened for $25 per foot on your own terms. Should be worth $100 per foot by the time you pay for them. Address C A 172, Tribune.

FOR SALE — 3 STORY BRK. BLDG., 4 flats, 1 store, loc., 2888 Archer-av.; inc. $1,680 per yr.; pr. $11,000; terms to suit purchaser or will ex. for res. in des. neighborhood; com. to brokers. Owner, Geo. Stephan, 2886 Archer-av. Lafayette 6956.

BUSINESS PROPERTY—NORTH.

FOR SALE—MORSE-AV. IN ROGERS PARK —Two story steel concrete bldg., steam, consisting of 3 stores, offices, and garage; rent about $12,000 per year; price right for quick sale. Would consider good business vacant for equity. See Mr. DeCanco or

BAIRD & WARNER, INC., 1544 Broadway. Ardmore 1855.

FORCED TO SELL.

Florida holdings force immediate sale of new building S. W. Corner Southport and Cornelia-av., ½ blk. from express L station. 10 apts., 2 stores, 3 offices and basement shop; well financed; small cash necessary. N. Ritas, 6 N. Clark-st. Franklin 2322.

Auto Sales Agency Site.

100x108 ft., on N. Western-av., between Devon and Arthur; e. front, with franchise for auto sales agency; $50,000 cash req.; $20,000.

J. J. Bransfield, 6440 N. Western-av.

FOR SALE—OR TRADE—BUSINESS CORner; 3 stores, 18 apts., in Rogers Pk.; $15,000 will handle or will trade for entire $50,000 equity. See us for North Side bargains.

WM. H. MULHOLAND CO., 731 Sheridan-rd.

FOR SALE—GARAGE BUILDING 50 FT. and 25 ft. vac., adjoining 6217-21 N. Western-av.; wonderful opportunity and paying investment; price $41,000; terms. Maier & Berger, 6219 N. Western. Sheldrake 6605.

36 APT.—100% RENTED.

Direct from builder in Ravenswood. Price less than 5½ times rental. Sunny. 6154.

FOR SALE OR LEASE—COR. STORE AND apts. on Clark-st.; good loc. lunch or drugs; $10,000 cash will handle. Address G E 83, Tribune.

FOR SALE—LGE. HIGH GRADE BUS. APT. bldg.; ideal loc. on nr. Sher.-rd., n. of Belmt.; exc. inv. Address F K 433, Tribune.

FOR SALE—3 STORE, 7 OFFICE BLDG., 9 garages; 2 yrs. old; rent $11,550; real buy, $80,000. Address G N 373, Tribune.

BUSINESS PROPERTY—N. W.

FOR SALE—30 FT. BUSINESS LOT ON half section line next to corner with water, sewer and sidewalk paid for; $242 cash, bal. $12 per month; no brokers. Address S X 157, Tribune.

FOR SALE OR EXC.—FOR BUS. VACANT and small cash; my cor. 8 stores; new brick bldg.; good inv. Address H 53, Tribune.

FOR SALE—66 FT. VERY CHOICE BUSIness property; all improved; California-av. Call Irving 9296.

BUSINESS PROPERTY—WEST SIDE.

FOR SALE—DOUBLE SECTION LINE CORner on W. Madison-st., 137 frontage, partly improved. Can be sold for price of vacant alone. Half cash. Shown in person only. KAYNOR BAYLE REALTY CO., INC., 1023 Lake-st. Oak Park 9040.

FOR SALE—BLDG. AND GROCERY BUS.; also 6 rm. mod. flat; 4 nice living rooms in rear; cement basement; excel. location. 4414 Harrison-st., in store.

FOR SALE OR TRADE—2 STORES, 7 FL., corner bldg., well financed, small payments. Sacrifice. Rockwell 6413.

FOR SALE—LOCATED AT 3513 W. 26TH-ST. Rent $2,900 year. Priced reas. for quick sale. Apply 2501 S. Kedzie-av.

HOUSES—SOUTH SIDE.

WOODLAWN HOME.

A fine house, brick-steel construction; 5 large bedrooms, sleeping porch, hardwood throughout. A bargain at $14,000, with only $4,000 cash.

CARROLL, SCHENDORF & BOENICKE, 1006 E. 63RD-ST. DOR. 7515. MR. NUTTALL.

8 ROOM HOUSE.

Sleeping pch. In Wash. Pk. subdiv., facing pk. Price $13,000.

LEON KIRK & SON, 230 E. Garfield-blvd. Atlantic 3100.

FOR SALE — FAIRMONT GARDENS; A beaut. 5 rm. brk. bung.; glazed porch; floored attic; inlaid linoleum in kitchen; an unequalled value in a home.

WELL FINANCED. RICHARD G. COLEMAN & CO., 232 E. 95th-st. Chesterfield 2479.

FOR SALE—8 R. BRICK HOUSE, NEAR I. C. R. R., Churches and Schools. Best bargain in Hyde Park.

5215 BLACKSTONE-AV. $1,000 cash, balance easy. Price $10,000. Oak floors and finish; furnace heat. Telephone Midway 9052. FRYSINGER.

JACKSON PK. HIGHLANDS.

Constance-av., 6900 block; never offered before; 8 rms., 2 full baths on 2d flr.; grounds beaut. landscaped side drive; 2 car gar.; pr. $33,000; liberal terms. E. J. Radke, 2110 E. 71st-st. Midway 7530.

Beau. 10 Room Residence.

Brick and stone, redecorated and refinished; hot water heat; 2 baths; 1 blk. lake; excellent transp.; leaving city; price $15,000. 4571 Lake Park-av. Owner. Drexel 2792.

Big Snap—New Bungalow.

5 rms., glazed sleeping porch; $1,500 down, balance easy terms.

COMPBELL INVESTMENT CO., 301 E. 75th-st. Stewart 3793. Triangle 2665.

BARGAIN TO COLORED.

Washington Park-ct., 10 rm. mod. residence; hardwood, electric; $1,000 cash req. Rogers, Lincoln State Bank. Victory 4500.

5 ROOM BUNG., 40 FT. LOT.

H. w. ht., nat. fire plc., glaz. pch., 22 ft. liv. rm.; I. C. and surf.; fine neighborhood. $2,500 cash, bal. like rent. 8131 Harper.

FOR SALE—I AM OFFERING AN EXCEPtional bargain in my beautiful modern home on Euclid-av., near 68th-st. Address A S 384, Tribune.

FOR SALE—FINE HOMES FOR RELIABLE colored people, exclusive district; contracts bought. Property taken in exchange; no red tape. Call Douglas 9308.

FOR SALE—5 RM. BRICK BUNG.; 1 CAR brick garage; furnace heat; good trans. Price $8,000; cash $500. Call Stew. 4909.

FOR SALE—SMALL DOWN PAYMENT takes my 5 rm. bungalow. 446 W. 119th-st., near Longwood-drive.

HOUSES—SOUTHWEST SIDE.

6 ROOM BUNGALOWS

with tile bath and vestibule; large, light and airy rooms, paneled dining room with buffet, latest plumbing fixtures; 2 blocks to 63d-st. car line; street paved and paid for; wide lot, fenced in and graded; bldgs. open for inspection. See 3726 to 3740 W. 65th-st. Owner on premises. Price $8,250 and only $1,000 down, balance to suit.

ELMER JORDAN & CO., 2419 W. 63d-st. Realtors. Pros. 8700.

FOR SALE—BY OWNER AT 6100 S. HERMitage-av., new 6 rm. frame bungalow and sun parlor on corner lot; cement and block foundation; trimmed in oak; highly decorated. All ready to move in. Price is right. Owner, MacAskill. Prospect 1603.

FOR SALE—BEAUTIFUL BUNGALOW; 6 rooms, hot water heat, 45x125; permanent brick 4 sides; side concrete drive, 2 car brick garage, heated; wonderful lawn, flowers and shrubs; price $15,500. Owner. 6448 S. Campbell-av.

FOR SALE—NEWLY PAINTED 5 RM. COTtage, frame on brk. foundation; screened and glazed rear porch; furnace; good trans.; nr. schools. $6,500. 6052 S. Honore-st.

HOUSES—NORTH SIDE.

ROGERS PARK.

7 room house on fine residential street; two blocks North of Devon, near school and all lines of transportation; stucco construction; hot water heat; No-Kol oil burner. Price $17,500. Reasonable terms. To be sold immediately. See Mr. E. J. Cashin.

BAIRD & WARNER, INC., 1349 Morse-av. Rog. Pk. 1856.

RIPARIAN RIGHTS.

Beaut. brick home on Sheridan-rd., close to Edgewater Beach Hotel. Interior of house is unusually attractive. Address C X 383, Tribune.

A REAL BARGAIN.

Rogers Park 6 room bungalow, garage; h. w. h., a real place for children; pr. $12,500 with $1,000 cash; don't wait. Rog. Pk. 1614.

FOR SALE—2638 FARWELL-AV.

6 RM. BRK.; H. W. HT.; BUNGALOW. TILE ROOF. PRICE $14,000. CASH $3,000. Open on prem. every day, 10 A. M. to 8 P. M. Harry W. Hofmann, S. W. Cor. Western-Devon.

FOR SALE—2 STY. FRM. RES., HOOD-AV., nr. Greenview; 7 rms.; furn. ht.; gar.; lot 50x120; $16,500. E. G. Pauling & Co., 29 S. La Salle. Main 0250.

FOR SALE—6 RM. BRK. BUNG.; 5 CLTS.; 50 ft. wide lot; only $12,500; cash, $4,000. HERDA & KANE, 1413 Lunt. Briargate 0678.

FOR SALE—5 RM. BRICK BUNGALOW; H. W. H.; 2 car garage; lge. attic; $2,500 cash. 6311 N. Campbell.

FOR SALE—LA SALLE-ST., NEAR GOETHE. 15 rms. No brokers. WHITney 7046.

FOR SALE—7 ROOM RESIDENCE, 2 CAR garage. 1516 Hood-av. Sheld. 6616.

HOUSES—NORTHWEST SIDE.

FOR SALE—BEAU. FACE BRICK BUNG. ... 4½ ft. lot; tile roof; h. w. ht. ... Mansfield-av. Easy terms. Kil- ...

FOR SALE—5 R. BRICK BUNGALOW, MOD. ... $9,000, $5,000 cash for quick ... N. Keystone-av. Owner.

FOR SALE—1½ STORY BRK., 6, 4 RMS. ... blks. Hum. P.; alley st. pvd.; paid; $3,300. 3417 Beach-av., 2d.

FOR SALE—SACRIFICE; 5 RM. BRK. BUNG. $8,750. 4916 N. Hamlin-av.

FOR SALE—5 R. MOD. BUNG.; BSEMENT; ... 1 blk. cars; $800 cash. ... Fletcher-st. Kildare 0706.

FOR SALE—POSS. $1,300 EQUITY. BEST ... 6 rm. brick cott.; bus. reasons. ... Monticello. Grace. 2444.

REAL ESTATE FOR SALE.

HOUSES—NORTHWEST SIDE.

SAUGANASH HOMES

18 to select from, no two alike; brick, frame, or stucco; 4 to 7 rooms; complete with every modern convenience.

LOTS 40 AND 50 FOOT FRONT. All improvements, including paving.

PRICES $9,000 TO $18,500.

On easy payment terms.

Sauganash is located on C. & N. W. Ry. at Peterson-av. [station on the property], ½ mile west of Crawford-av.

KOESTER & ZANDER, 27 W. WASHINGTON-ST.

$500 CASH

IMMEDIATE POSSESSION.

New 5 room frame bungalow, furnace heat, concrete foundation and basement; 32½ ft. lot; balance like rent.

RICHARD H. THOMAS JR. CO., OWNERS AND BUILDERS. 6348 Irving Park-blvd. Kildare 0017.

$850 CASH,

$60 monthly, including all interest, will buy 5 room brick bungalow, all latest improvements. The price only $8,250. Many other bargains on small down payment.

TUNK, 4700 Irving Park-blvd. Palisade 6600.

DESIRABLE HOMES.

4 room bungalow, $3,100; sewer, water, gas and electric in. Steam and bus transportation. $300 cash, $30 per mon., inc. interest. New 5 and 6 rm. bungalows. Modern and well located. $500 cash, $45 to $50 per mon., inc. interest.

VOLK BROS., 7172 GRAND-AV.

ONLY 1 LEFT.

Beaut. new 6 rm. brick bungalow; firepl., buffet, paneled dining rm.; furnace ht., lrg. kitchen and service porch, floored attic; price only $7,950; $2,500 cash.

T. A. WENDLAND & CO., 3944 Irving Park-blvd.

New 5 Rm. Bung. Owner.

On account of sickness. Paved street. Corner lot. Furnace heat. Beautifully decorated. Good transportation. $1,000 down, $60 per month. Price $7,300. Address H N 484, Tribune.

CAR OWNERS, ATTENTION!

This ideal 4 rm. House near Irving Park-blvd., lot over 55x132. The best small investment on the N. W. Side; $200 cash, $25 per mo. Price $1,200. Address H J 504, Tribune.

$500 CASH BUNGALOW.

5 room frame, cement basement, furnace; built-in ironing board, linen closet, paneled and decorated dining and living rm.; garage; lot 33x133; $5,350. GEO. M. ANDERSON. Call at 7163 Grand-av.

FOR SALE—5 RM. STUCCO BUNGALOW; furn. ht.; hardwood flrs.; glazed rear pch., sun par., built-in bath, ped. lav., tile fr., attic; 2 car garage; cement flr.; shrubbery and perennials; lot 50x125; good trans. Owner. $9,500. Terms. Newcastle 0685.

FOR SALE—6 ROOM BUNGALOWS, CORner of Oak Park and Cornelia-av., h. w. ht., tile bath floor; lot graded. Take Addison st. West to Oak Park-av., 1 block south. Open for inspection. Buy from owner. Address B J 143, Tribune.

FOR SALE—NEW BRICK BUNGALOW, 5 rms., furnace heat; paved st.; price $8,500; $1,750 down.

RAY W. SUMME, 5613 Lawrence-av. Palisade 6000.

SMALL DOWN PAYMENT.

6 rm. mod. brick bungalow; pr. $7,500, bal. like rent; nr. 2 car lines and stm. road. Write for partic. Plans and photo will be sent free. Address K F 408, Tribune.

A $2,800 BARGAIN.

New 3 rm. house, lot 60x125; $350 cash; $35 per mo. Street car trans. VOLK BROS., 6557 IRVING PARK-BLVD.

TO CLOSE AN ESTATE.

Sacrifice 8 rm. frame home, excellent condition, large lot. Price $7,000 cash; terms if desired. 1743 N. Spaulding-av.

FOR SALE — 4 RM. HOUSE, CONCRETE basement, large porches, oak floors; will take $400 cash, balance $35 per mo., including interest. See owner, 6543 Irving Park-blvd. Palisade 3676.

$2,850—$200 CASH.

New 4 rm. house, porches, water, electric, school; trans. Owner. 6407 Irving Pk.-blvd.

NEW MOD. 5 RM. BUNG.

$6,400; built-in features, $1,000 cash. 4915 Irving Pk.-blvd. Palisade 3310-11.

RAVENSWOOD MANOR.

6 rm. brk. bung.; h. w. ht.; large rms., firepl., bkcs.; buffet. Barg. Ph. Jun. 1030.

FOR SALE—REMARKABLE BARGAIN.

8 rm. beautiful residence in Irving Pk. Only $9,000. Call 4041 N. Hamlin-av.

FOR SALE—LEAVING CHI.; MUST SELL Albany Pk. 5 rm. brk. bungalow; tile roof, gar.; make offer. Owner. 4459 N. Monticello-av.

FOR SALE—NEW 5 ROOM FRAME BUNGAlow on cement foundation; furnace heat. 2244 N. Mansfield-av., near Yellow Cab works. Price $6,500. Get key at 5912 W. Grand-av.

FOR SALE—6 RM. BRICK HOME, STM. HT., 2 car garage; Whipple and Irving Park; for quick sale only $7,450, $2,500 cash. 1515 Lawrence-av. Ardmore 2592.

HOUSES—WEST SIDE.

FOR SALE—WONDERFUL HOME BARG., 4106 Adams-st., 10 rms., elec., quarter sawed hdwd. throughout. Exc. fur. house, strictly mod., brk.; h. w. ht.; garage; fine trans.; choice loc. Priced low. See owner on prem. for inspect. and details.

FOR SALE—6 RM. BRK. COTTAGE; $1,000 cash; furnace heat; all light and airy rms.; immediate possession; pr. $7,000; on Kostner near Harrison-st.

BROGNI & BROGNI, Inc., 4403 W. Harrison.

FOR SALE—8 RM. BRK. HOUSE, 2 BATHS, slp. pch., oil ht.; 2 car brk. garage. 4418 W. Van Buren. Columbus 7328.

FOR SALE—7 RM. BRICK HOME; 2 CAR garage. Reas. 4316 Gladys-av.

VACANT—SOUTH SIDE.

AVALON HIGHLANDS.

ASSURED PROFITS. BUY NOW.

75 ft., Drexel-av., near 85th.
75 ft., Drexel-av., near 84th.
50 ft., cor. 84th and Maryland-av.
32 ft., Ellis-av., near 80th.
62 ft., Maryland-av., near 80th.
80 ft., cor. 81st and Drexel-av.
93 ft., cor. 80th and Ingleside-av.
125 ft., Maryland-av., bet. 79th and 80th.

E. J. RADKE, 7935 Cottage Grove-av. Triangle 4600.

147TH-ST. FRONTAGE.

Cement road direct to Calumet district; 2 blks. to Rock Island sta.; right in business section of a best growing community; water and electricity in and paid for; 38 min. to loop; 10c fare; price, $1,250; $187.50 cash, bal. $12.50 per mo. Address K L 212, Tribune.

BARGAINS IN VACANT.

Marquette-rd., 160x100, $14,000.
Michigan-av., near 71st, 121x160, $8,500.
Michigan-av., cor. 50x160, $5,500.

WADE F. McNAMARA, 344 E. 71st-st. Stewart 4041. Vinc. 8020.

87TH-ST.

Near Stony Island-av.; 75 feet at $175 per foot. See Mr. Burch.

J. L. HESS, Midway 0050. 2257 E. 71st-st.

STONY ISLAND VACANT.

2 lots 50 ft., between 84th-pl. and 85th-st.

HEFTER & BEATTY, DORCHESTER 8706. MR. ETTLINGER.

HALSTED-ST., NEAR 79TH.

75 feet at $750 per foot. This is the real bargain on Halsted-st.

ELLINWOOD REALTY CO., 807 W. 79TH-ST. STEW. 6894.

FOR SALE—VALUABLE COR., 79TH-ST. BT. Halsted and Racine; 75x125; $500 per ft., or will trade for apt. ppty.

LOWENTHAL, KAY & SIMON, 6831 Stony Island-av. Fairfax 9300.

87TH NEAR ASHLAND.

25x125, west of Ashland, $160 ft. 269x125 inclu. cor., $30,000. 25x125 nr. Wood, $145 ft. Address H 191, Tribune.

LOTS NR. STONY ISLAND

and 91st-st.; restricted for 3 apt. bldgs.; small payment down and $10 per mo. PHONE SAGINAW 5237 OR 6141.

FOR SALE—A NUMBER OF CHOICE LOTS close to I. C. and surface lines; $200 down, balance easy terms. Best buy in Chicago. Address H M 258, Tribune.

FOR SALE—VACANT LOTS AT SACRIFICE where you can make a profit in short time. Need $1,000 cash at once. You get the benefit. Address K L 240, Tribune.

HYDE PARK 100 FEET.

120 ft. deep to alley; must sell at $150 per ft. Phone Midway 8967.

FOR SALE—CHOICE APT. SITE LOT, 50X184, N. of 73d-st.-Coles-av., imp. with 2 apt. frame bldgs.; owner, So. Shore 4401. $17,500. Cash $10,000 and terms.

FOR SALE—16 ACRES ON HALSTED-ST., ripe for development, $1,500 acre. J. C. MECARTNEY & CO., 130 N. La Salle-st.

FOR SALE—COR. LOT, 99TH-LA SALLE. Sacr. for equity. Address H 153, Tribune.

FOR SALE—CITY LOTS, $3 DOWN. FRANK DE LUGACH, 256 W. 103d-st. Pull. 9796.

FOR SALE—66x125 FT. PAXTON-AV., NR. 77th-st.; $65 ft. Address H 517, Tribune.

VACANT—SOUTHWEST SIDE.

FOR SALE—50 FT. ON 58TH-PL., NR. ST. Louis; paved, only $775. Owner needs all cash. F. A. SHIVELY & CO., 3410 W. 63d-st.

FOR SALE—S. W. COR. MARQUETTE-RD. and Wood-st.; 50x135; $4,500; terms. Miller. Van Buren 5815 bef. 9 a. m., after 6.

FOR SALE—59TH-ST., EAST OF CRAWford, 50x125; $2,500; ½ cash. Address G K 78, Tribune.

FOR SALE—75 FT. ON OGDEN, BET. 43D and 44th. S. Side of street. Columbus 8096.

FOR SALE—S. E. COR. OF 59TH AND ST. Louis; 50x125; make offer. Bit. 1438.

VACANT—NORTH SIDE.

FOR SALE—30 FT. RESTRICTED APARTment lot, $1,245; $325 cash, balance $15 a month. Three blocks to station. No brokers. Address H E 426, Tribune.

FOR SALE—50 FT. WESTERN-AV. NEAR Lawrence; ripe for immediate improvement. Ravenswood 1825.

REAL ESTATE FOR SALE.

VACANT—NORTH SIDE.

Overlooking Lincoln Park.

MUST BE SOLD AT A GREAT SACRIFICE NEAR 2½ MILLION DOLLAR HOTEL NOW UNDER CONSTRUCTION; size 48x115; suitable for furnished apts. or rooming house; get in touch with the owner at once. Randolph 0370.

$200 WILL BUY

My beautiful home site on Morse-av., 1 blk. to transp., 30 min. to loop. This is a real opportunity for quick sale. C. J. Siewert, 4925 Lake Park-av.

BUSINESS LOT.

25 ft. business lot, three blocks to station. $2,750; $700 cash, balance terms. No brokers. Address H E 428, Tribune.

CORNER.

56 ft. highly restricted apartment corner. $2,995. Cash required $750. Balance terms. No brokers. Address H E 427, Tribune.

FOR SALE—OR TRADE N. E. COR. LAWrence and Hermitage, 167 ft. on Lawrence-av. Excellent for stores, flats.

MILTENBERG & GUETTEL, 108 S. La Salle. Franklin 3335.

YOUR CHANCE

to buy a beautiful apt. lot, 2 blks. from L station; Howard dist.; $450 cash, bal. easy terms; no brokers. Address B K 352, Tribune.

FOR SALE—BY OWNER; BIG BARG.; 33X125 apt. site; rest.; close to L sta.; 6 min. to Howard theater; improvements paid for; small down paymts.; also double section corners for business. Address D B 596, Tribune.

CHOICE VACANT.

50 ft. on Belmont, w. of Sheridan; exc. for hotel; $55,000; $15,000 cash. Sunny. 1100.

FOR SALE—BIGGEST BARGAIN IN ROGers Pk., 100 ft. on Ridge-blvd., 200 ft. on Morton-st.; only $35,000. Geo. T. Steen, 7374 N. Clark-st. [Lowell]. Rogers Park 8215.

VACANT—NORTHWEST SIDE.

HARLEM-AV.

S. W. Cor. Dickens-st.	60x132	$4,500
N. E. Cor. Belden	50x200	$4,500
N. E. Cor. School	110x125	$10,500
N. W. Cor. School	200x130	$12,000
N. W. Cor. Addison	133x130	$19,500
150 ft. N. of Addison	120x125	$6,000
S. E. Cor. Waveland	238x125	$19,500
N. E. Cor. Grace-st.	75x125	$6,800

KAYNOR BAYLE REALTY CO. [Harlem-av. Specialists.], 1023 Lake-st. Oak Park 9040.

$100 CASH,

bal. to suit, takes my two lots in Harlem-av. Manor subdivision, to responsible party. One is business and one residence. Highly restricted. Near golf course, school, and car line. Harlem-av. paving started. No brokers or trades. Owner. Address H J 357, Tribune.

FOR SALE—3 LOTS, 30X125 EACH. on Newport-av., with all improvements in and paid, including the street; a 2 flat section, near church, school and park; price only $1,675 each.

OLIVER L. WATSON & SON, 5624 Irving Park-blvd.

MUST SELL

my large heavily wooded 50 ft. lot in the best section of the N. W. side for $850. Almost your own terms. Addres H B 489, Tribune.

FOR SALE — TWO 30 FT. BOULEVARD lots with water, sewer, and sidewalk in and paid for. These lots are ready to build on. Will sell single or together. $900 each. Cash or terms. No brokers. Address K C 455, Tribune.

CICERO-AV.

One lot just off Peterson-av.; easy terms; take $15 month; owner; private. Address J 372, Tribune.

FOR SALE—BIG CORNER LOT, HEAVILY wooded, on fine road, only a few hundred feet off concrete highway; ideal future oil station; ready now for automobile inn; $1,000 down. Address H D 464, Tribune.

FOR SALE—A SNAP; 66X125 FT., NEAR Howard and Harlem; close to property now selling for $100 per ft.; only $1,980; $400 down, balance to suit. Address H D 463, Tribune.

FOR SALE—WORKING MAN'S INVESTment; only $150 required; $2.50 per week. Write for particulars about this wonderful 33 ft. property. Address H D 466, Tribune.

FOR SALE—$5,250 BUYS 109 FOOT CORner next to Harlem-av. Need $1,400 cash, balance to suit. Bargain buy. Act quick. Address H J 503, Tribune.

FOR SALE—ON CONCRETE ROAD, CLOSE to county forest preserve; boating, fishing, swimming; beautiful ½ acre; $440; bus service; $100 down. Address H D 465, Tribune.

FOR SALE—APARTMENT BLDG. SITE, s. w. cor. Augusta and Homan, 51x125; bargain, $3,600. Owner, John C. Rusch, 1508 N. Long-av. Austin 9193.

FOR SALE—2 WONDERFUL BUSINESS lots on Irving Park-blvd., 30x142; will take $55 per ft. cash. Call at 6543 Irving Park-blvd. Palisade 3676.

FOR SALE—FOUR LOTS, NEAR MILWAUkee and Howard; $990 each; $200 down each; will divide for reliable man. Address H D 467, Tribune.

FOR SALE—$850 BUYS 30 FT. LOT WITH sewer, water, sidewalks in and paid for; cash or terms; no brokers. Address G D 53, Tribune.

FOR SALE—WE HAVE A FEW 30 FT. REstricted apartment lots $575. Only $150 cash required; balance terms. No brokers. Address H E 425, Tribune.

FOR SALE—MONTROSE-AV., COR.; 58 1-3 ft.; snap; $12,500. WM. TEPE, 4431 N. Kedzie.

FOR SALE—115 FT. NATCHEZ, BET. BARry-Belmont; w. front; $20 front ft. CHRIS DOERR, R. 1, Box 346, Norwood Park.

FOR SALE—133X125 FT. CORNER ON DIversey near Austin-blvd. Owner needs cash. Address H N 345, Tribune.

FOR SALE—2 LOTS, 33X125, ON MONTIcello, 3 blks. L sta.; $1,375 each; terms. A great investment. Address K A 129, Tribune.

FOR SALE—BUSINESS LOTS NEAR HARlem-av., on important thoroughfare; necessary cash $320. Address H J 596, Tribune.

FOR SALE—KEDZIE-AV. COR. NR. IRVING Pk.; 50x125, $12,500; also 50x125, $125 pr. ft. Barg. Wm. Tepe, 4431 N. Kedzie.

FOR SALE — RESIDENCE LOT FOR $150 down payment splendidly located; near Harlem-av. Address H J 553, Tribune.

FOR SALE—FOREST GLEN LOT, 41X125, nr. depot. Hill, 5023 Glenwood-av.

FOR SALE—30 FT. RESIDENCE LOT, N. Whipple-st. Very reasonable. Call Irv. 9296.

FOR SALE—LOT 100X125, ON 73D-AV. AND George-st. B. Rosiple, 3138 Knox-av.

VACANT—WEST SIDE.

BUSINESS CORNER

On car line; future transfer cor., where values are leaping; size 125x130; owner needs cash; price for quick sale, $275 per ft.; terms. Phone or call at Rm. 610, 77 W. Washington-st. Central 7841, Mr. Martineau.

FOR SALE—BARGAIN, CHOICE CORNER, 75x120 ft.; fronting on 3 streets; Lake, nr. Kedzie-av.; very desirable for store or oil station; favorable terms. P. J. POWER, 1520-22 S. State. Ph. Victory 2411.

FOR SALE—70 FT. ON HURON-ST., NR. Hamlin-av., chp., imp. 3737 W. Chgo.-av.

REAL ESTATE—MFG. PROPERTY.

DO YOU WANT A PLANT IN THE EAST? WE HAVE IT!

PROPERTIES SUITABLE FOR VARIOUS KINDS OF MANUFACTURING.

ALL HAVE RAILROAD SIDINGS, SPRINKLING SYSTEMS AND OTHER MODERN FACILITIES.

SOME PLANTS CAN BE BOUGHT AT PRICES REPRESENTING ONLY ABOUT 3 YEARS' FAIR RENTAL VALUE.

MORE THAN 50,000 SQ. FT. NEARLY ALL ON ONE FLOOR, WITH POWER PLANT, FIVE ACRES OF LAND, FRESH WATER POND, IN PROVIDENCE, RHODE ISLAND, DISTRICT—WILL GO FOR

LESS THAN $50,000.

NEARLY 100,000 SQ. FEET [MAIN BUILDING MODERN MILL CONSTRUCTION, 65,000 SQ. FEET], 8 ACRES OF LAND, FRESH WATER POND, POWER PLANT, IN PROVIDENCE, RHODE ISLAND, DISTRICT—

ALL OFFERED AT $125,000.

Hood Trading Corporation. 52 Broadway, New York, N. Y.

FOR SALE—ON 95TH-ST., 40,000 SQ. FT. vacant; grade switch; will finance building for substantial purchaser.

Burnside Industrial District, 39 S. La Salle-st. Randolph 4042.

FOR SALE—MODERN DAYLIGHT 1 STORY building, 100x260, with vacant adjoining; grade B. & O. C. T. Ry. switch; heat. plant; possession at once; attractive price. HART & WHETSTON. Franklin 1186.

FOR SALE — BLDG., 37,500 FT., MILL constd., in C. M. D.; large offices; C. J. Ry. tk. CHANDLER & MONTAGUE, excl. agents, 1330 First Natl. Bank Bldg. Rand. 1828.

TO CLOSE ESTATE.

Good income property. 3527 Wentworth-av. and 742 W. Congress-st. Quick action nec. Atty. J. J. Griffin. Dearborn 9740.

FOR SALE OR RENT—288X175, IMP. WITH steel bldg., suit. for fndry; also 4 rm. cottage; sw. trk., loc. at Hammond, near Jones & Laughlin property. Harr. 2014.

FOR SALE—15,000 SQ. FT. MOD. FACTY. bldg., lots of ground for extension; 7 truck garage; in Central Mfg. Dist. Act quick. Barg. Address G E 281, Tribune.

FOR SALE — OR RENT—4 STORY AND basement, 30x100, corner; light all sides; electric elevator; stm. heat; vacant Oct. 1st. RENZ, 1378 W. Austin-av. Monroe 5310.

FOR SALE—FACTORY SITES ON RAILroad switch; low prices to close account. CALLISTUS S. ENNIS CO., 79 W. Monroe.

FOR SALE—NEW ONE STORY BLDG., 75X100; skylights; suitable woodworking. WM. KAPLAN, 36 S. STATE-ST. Cen. 4459.

REAL ESTATE—OAK PK., AUSTIN.

FOR SALE—NEW 5 RM. BRK. BUNG., LGE. lot, 2 car gar., pav. st.; blk. to L; only $9,000, $2,500 cash, $60 mo. Owner. Aus. 4981.

FOR SALE—BARGAIN IN FAIR OAKS LOT, only $53 per ft. $1,000 cash needed. RANSTEAD BROS. Mansfield 4840.

FOR SALE—NEW 6 ROOM KELLASTONE res., near Metrop. L., $9,250; only $1,000 cash. 5362 W. Division-st. Austin 4262.

FOR SALE—BEST LOCATION FOR THEAter in Chicago; sold mine. STEPHENS, 20 W. Lake-st. Oak Pk. Aust. 9210.

FOR SALE—BEAUTIFUL 6 RM. RES. EXC. loc.; $3,500 down. Ph. Euclid 9675-W.

REAL ESTATE—OAK PK., AUSTIN.

W. H. WRIGHT & CO.

"A BARGAIN" Central Austin [near "L" Sta.] 2 FLAT 6-7 rms. Large living rm. FRENCH DOORS to pretty dining rm. DUMB WAITER from kitchen to bsmt. OIL HEAT Humphrey water heater. Also 1 CAR GARAGE. All this for $15,000.

TRY "WRIGHT" SERVICE.

Palatial BRICK COLONIAL HOME in beautiful Fair Oaks. HUGE SUN PARLOR and Living rm. Lovely dining rm. "Side Lights." Breakfast Room. MASTER CHAMBERS with private TILED BATH; 2 other fine chambers; ALSO WITH BATH. Large closets. SLEEPING PORCH. Lot 50x175. 2 CAR HEATED GARAGE. Price $24,500.

BUY "WRIGHT" WAY.

MY-T-FINE CENTRAL AUSTIN 7 rm. home, near Lake-st. "L." FINE LIVING RM. and dining rm. with buffet. 3 LIGHT AIRY CHAMBERS. Elegant kitchen. "Double Drain Board Sink." 1 CAR GARAGE. A Bargain at $7,800.

AUSTIN OFFICE—5613 W. LAKE-ST. Ph. Austin 0683-0690. Oak Park 833. OAK PARK OFFICE—829 S. OAK PARK-AV. Ph. Oak Park 5755. Austin 1856.

W. H. WRIGHT & CO.

AUSTIN BRICK BUNGALOW

VERY PRETTY, well built; side entrance, large living rm., fireplace; bkcases.; FRENCH DOORS to large private sun porch; French doors to lovely dining rm. buffet; nice size chambers [large closets], tile bath, base tub, shower, linen closet, clothes chute, WONDERFUL light kitchen; a great big floored attic; fine plastered basement; good htg. plant; nice size lot with CALIFORNIA BOX HEDGE; and many shrubs; many extras for us to show you in this WELL KEPT home. A GOOD BUY at $10,500; terms.

J. B. LEWIS & COMPANY. 5600 W. Chicago-av. Austin 2872. Euc. 720.

BEAUTIFUL NEW BRICK.

Artistic design, large living rm., real fireplace, lovely sun rm., spacious dining rm., California kitchen, breakfast rm., 4 wonderful bedrms., complete tile bath, extra tile shower, h. w. ht., tile roof, beautiful grounds, 64x181, 2 car brick garage; price $30,000.

$2,000 CASH

will handle new stucco home, 6 fine rms., breakfast rm. and sleep. pch., tile bath, real fireplace, outside icing, beautiful lot, 56x173; price $13,500.

MRS. R. C. DAVIS, 401 South-blvd. Mans. 1317; Euclid 262.

WHY PAY RENT?

Buy a dandy little brick bungalow for only $1,000 cash and easy monthly payments; 5 rms., 2 bedrooms and sleeping pch. North Central Oak Park location; price $8,800.

Yaryan heated brick duplex only 3½ blks. to trans.; 5 and 6 rms.; 2d flat rented for $92.50 per month. Immediate possession of 1st flat; reasonable terms. Price $16,500.

Geo. R. Hemingway Org'n, 121 Marion-st. Euclid 1122 and Austin 1746.

NR. WASHINGTON-BLVD.

Austin brick, 2 flat, 3 blks. to Oak Park "L"; concrete steps and porch; 5 and 6 large rooms; solid oak floors and trim; tile bath; extra deep lot; 3 car garage. Priced for quick sale; $16,000; requires $4,000 cash.

JOHN I. SHEAHAN & CO., 5312 W. Chicago-av. Austin 4820.

FOR SALE—YOU WILL FALL IN LOVE WITH THIS "HONOR BUILT" LARGE 5 RM. KELLASTONE BUNGALOW, arranged different than any you have seen. LIGHT AND SUNSHINE IN EVERY PART OF THE HOUSE. Fine cond. 2 CAR GAR. CANNOT BE DUPLICATED FOR ANYWHERE NEAR $9,000; EASY TERMS.

HOLMAN & EASTER, 810 Harrison-st. Euclid 766 or Columbus 1909.

FOR SALE—GOOD INCOME PROPERTY IN Austin; 18 apt. Court Bldg., sun parlors, 4 and 5 rm. apts.; 2 car garage; lot 100x145; very conservative rent. Annual income $15,100. Owner selling out, leaving for Europe for indefinite period; will sacrifice for little better than 6 times the annual rental and will accept cash payment of $15,000.

F. C. PILGRIM & CO., 5637 W. Lake-st. Austin 1680. Euclid 380.

NEW ENGLISH COLONIAL.

Loc. just north of Jackson-blvd. House just completed. Brick and stucco constr. Wide lot. H. W. heat. A dream. Price is $16,000 and terms can be arranged.

T. A. HOLM & CO., 947 Garfield-st. Austin 8735. Euclid 905. Opp. Home-av. sta., Garfield Pk. L.

FOR SALE—40 FT. LOT [IN AUSTIN]. Improved with substantial 7 room res. Garage, Near O. P. "L." Price reduced to $10,500.

F. A. HILL & CO., INC., 5636 W. Lake-st. Austin 0131. Eucl. 133. 1107 South-blvd. Austin 6279. Euclid 5102.

FOR SALE—DANDY 5 R. BUNGALOW WITH one extra rm. finished upstairs; located in choice section of Oak Park; lot 33x139; furnace heat; oak and birch trim; price only $7,850; $2,000 cash.

RALPH BERG & CO., 5953 W. Division-st. Mansfield 1516.

5 BEDROOMS.

$12,500; nine rms. altogether; on a 50 ft. corner lot; nr. Jackson-blvd.; h. w. ht.; with an oil burner; garage; all in fine condition. Mrs. C. J. Van Doren, 419 South-blvd., Oak Park 8948.

NEVER AGAIN

Such a snap buy in North Oak Park; 6 room stucco home; oak floors, modern bath and fixtures; all rooms light, large, and airy; hot water ht.; 2 car garage; lot 56x150; price $9,500; easy terms. Ph. Euclid 253.

FOR SALE—OAK PK. BRICK HOME, NEAR Austin-blvd. and Columbus Pk., 6 rms., glazed porches; h. w. ht.; gar.; only $11,500. 6 rm. stucco home, like new, $8,500; handy to L transp. Bargain.

C. P. BELLOCK & CO., 58 Madison-st. Oak Park. Austin 9346.

CLASSY 5 R. SUN PAR.

Brk. bunglo., FINE loc.; h. w. ht., tile bath, slpg. porch, lrg. rms., guest clos., st. and alley paved; $10,800, cash $3,500. C. it. JOSEPH WASSELL & CO. Aus. 1859-2382.

FOR SALE—BRICK BUNGALOW—DANDY Five room bung., no. O. P., 2 years old; tile bath, pedestal bowl. Sherman built-in tub, hot water heat; price, $9,500; immed. poss. BRAESE REALTORS, 125 N. Oak Park-av. Austin 4870.

FOR SALE—ONLY $750 CASH BUYS A new 6 rm. Kellastone residence located in Oak Park nr. L; firepl., bookcases, buffet, tile bath; a real home. Price $9,500, balance like rent. 5946 W. Division. Austin 0037.

REAL HOME, $8,500.00.

Cozy 6 room frame; hot wt. ht.; lot 37½x125. Garage. Fine Oak Park loc. Genuine buy. Call 5901 Chicago-av. Austin 0540.

FOR SALE—4 FLAT BRICK, 2-5, 2-4; PRICE $22,000, $5,000 cash. 6 rm. frame res., $6,300, $1,000 cash. Other good bargs.

BARRY McNICHOLS & CO., 4806 W. Chicago-av. Austin 1100.

$500 Cash—Brk. Bung. Nr. L.

Cozy 6 rm. AUSTIN home; fine heating system; 33 FT. LOT; now vacant; price is ONLY $10,500. Phone Mansfield 3849.

FOR SALE—BEAUTIFUL NEW, 6 ROOMS, Kellastone house; very special price; sun parlor, h. w. heat, 2 car garage; nothing to compare with this on the market; will sacrifice for $13,500. F. W. Creighton, Eucl. 1008.

CENTRAL AUSTIN—6 ROOM FRAME RESIdence, furnace heat, near L; requires repairing; price $6,500; small cash payment. WM. R. HENRIKSEN, 5057 Chicago-av.

FOR SALE—BY OWNER, AUSTIN 2 FLAT brick, 5-5 rms.; inc. por.; oak flrs.-trim; beaut. yard; lot 47x125; 2 car gar.; only $12,900. 4846 Erie-st., nr. L sta. Aus. 9336.

FOR SALE—PRETTY 6 RM. RES., 5 BEDrms., nr. Columbus Pk., 2 car gar.; lot 33x125; only $12,500. Ph. Austin 4160.

REAL ESTATE—SUBURBAN—SOUTH.

$325 FOR ONE ACRE.

$50 down, $5 per mo. buys this well located acre; you can live on it and work in Chicago while paying for it. Address K J 107, Tribune.

FOR SALE — HIGH CLASS RESTRICTED res. lot, So. of Flossmoor, nr. Olympia Fields Club; 3 blks. new sta.; electrified I. C. R. R.; price less per ft. than ordinary sub. lots; all imps. paid; 100 ft. front by 165 ft. deep; a real buy; no brokers. Address G T 152, Tribune.

FOR SALE—1 ACRE AND SMALL COTtage, 45 min. to loop; $350 down, rest small monthly payments; lgt. and water in. Mrs. Birnbaum, Midlothian, Ill.

FOR SALE—BIG BARGAIN IN BUNGALOW on 75x125 lot in Beverly Hills. Has h. w. ht., sleeping porch, garage; only $11,500. Address B T 513, Tribune.

FOR SALE — SEE US FOR BARGAIN IN Flossmoor property; branch office opposite station. NEWTON B. LAUREN & CO., 22 W. Monroe.

FOR SALE—IRVING-AV. NR. 118TH-ST., Morgan Park, 50x155; sewer, water, trees; $32 ft. L. FICKLEN & CO., 1760 W. 95th-st.

FOR SALE—BEVERLY HILLS. VACANT AND IMPROVED. J. WM. HOWARD & CO., 10 S. LA SALLE.

REAL ESTATE—SUBURBAN—S. W.

FOR SALE—BRICK COLONIAL HOUSE, BEVerly Hills, 5 rms., easy terms, by owner. Bev. 4263, 9216 S. Winchester.

REAL ESTATE—SUBURBAN—NORTH.

Evanston.

COMFORTABLE HOME,

7 large rooms, 4 bedrooms, hot water heat, oil burner; located in good section of northeast Evanston convenient to transportation and Lake Michigan; price, $14,000.

W. L. DORMAND & CO., 605 Davis-st., Evanston. University 4383.

FOR SALE—30 FT. APARTMENT LOT ON Davis-st., $1,345. Three blocks to station. $350 cash required; balance easy terms. No brokers. Address H E 429, Tribune.

FOR SALE—HOME, 835 JUDSON-AV., EVanston, Ill. Excellent place to live a few years then put up apartment and double your money. Telephone Owner, Nev. 0116.

FOR SALE—HIGH CLASS BUNGALOW SITE 35x150; Brummel-st., Evanston; 1 blk. to "L." Steen [Lowell]. Rog. Pk. 8215.

FOR SALE—HOMES ON N. SHORE. MRS. FULLER, 522 Davis-st. University 6860.

FOR SALE—1-3 A. ON RAVINE, E. SHERIdan-rd., nr. lake. Address T C 270, Tribune.

REAL ESTATE—SUBURBAN—NORTH.

Evanston.

Evanston Rooming House. University District.

Attractive home of 12 rooms, 2 baths, well arranged for roomers; rooms in this district in great demand; owner willing to sacrifice for quick sale.

W. L. DORMAND & CO., 605 Davis-st., Evanston. University 4383.

2 Corners, Lawndale, $50 Ft.

Hoefer-st., nr. Isabella, 37 ft., at $37
Park-pl., nr. Lawndale, 33 ft., at $40
Thayer-st., south front, 140 ft., at $50
Colfax-st., corner, wooded, 73x144, at $65

All genuine bargains. Nr. transp. Good terms.

PAUL SCHROEDER & CO., Wilmette 698. 407 Linden-av., Wilmette.

EAST SIDE, $26,000.

Beautiful 8 rm. brick and stucco home, 8 yrs. old in strictly residential block. Lge. trees, 5 bedrms. and sleep. pchs., 2 baths, garage for 2 cars.

JOHN F. HAHN, INC., 1619 Sherman-av., Evanston. Rogers Park 5116. University 2382.

Glencoe.

NORTH SHORE BARGAIN.

195 Green Bay-rd., just S. of Mary, Glencoe; new 2 story brick res.; pressed brick all sides; 9 rms.; expensive int. finish, beautiful decorations and fixtures; 2 tile bath rooms and showers; electric ice machine, copper gutters and screens; H. W. HEAT [oil burner]; finished bsmt.; 2 car brick garage [heated]; wide cement drive; lot 75x176; beautifully landscaped, trees, shrubbery; built by owner for his home, but must sell; no reasonable offer refused. Phone Dearborn 8997 for appointment to inspect; will exchange for smaller residence or flat. Otto J. Schultz, 155 N. Clark-st., Rm. 916.

Highland Park.

BARGAIN IN VACANT.

290 feet wooded vacant, east side; $14,500; easy terms.

HEINSEN & KROLL, INC., 520 Central-av. Ph. Highland Pk. 406.

FOR SALE—NEW 6 ROOM HOUSE ON 60 ft. wooded lot; near school and sta.; fireplace, tile bath; artistic; A1 house. I will take $2,000 cash, bal. easy payments. No dealers. Address H J 361, Tribune.

FOR SALE—2 BLKS. FROM LAKE, 7 RM. stucco house, screened pch.; 1 bath, 3 lavatories; No-Kol heat; 2 car garage, $18,000. J. L. Floyd, 35 N. Dearborn.

FOR SALE—2 BUS. LOTS, FASTEST GROWing section Highland Park. Terms. $650 down each. Ph. Mr. Drake, State 5234.

FOR SALE—OWNER MUST SELL CHOICE 52x140 homesite inv., overlooking golf club; $400 cash. Box 43, Highland Park.

FOR SALE — LOT 50X200, CLOSE NO. SH. Elec. Hi Speed Line; 10% off for cash, or $550 and terms. Address E 65, Tribune.

Kenilworth.

SOMETHING UNUSUAL.

This ultra modern English town and country house, 2 blks. from lake, 3 master slp. rms., slp. pch., 2 solid tile baths, maid's rm. and bath, unusual lrg. liv. rm., spac. sun rm., artistic staircase in walnut and bronze, old English entrance. Finish and fixtures exquisite. Construction the very best. Immed. occupancy if desired. If sold at once will consider much less than replacement cost. Address H M 261, Tribune.

FOR SALE—NEW BRICK RES., TO BE COMpleted Sept. 1, 7 rms. and sun par.; hot water heat; 2 car brick garage; 4 blks. to N. W. and N. S. electric; lot 50x125; 1 blk. E. of Ridge; 511 Brier-st. Address J 380, Tribune.

Lake Forest.

LAKE FOREST. RAVINED AND WOODED. RESTRICTED HOME SITES.

On behalf of my client am offering two unusual home sites in Lake Forest, east of the Northwestern Railway, near the lake, at a bargain price for immediate sale to parties interested. For full particulars address Eugene Shubart, Attorney at Law, 35 S. Dearborn-st.

FOR SALE—6 ACRES WITH 10 RM. HOUSE, 3 car gar. and servant's quarters; grounds beautifully landscaped; deep ravine; thousands of perennials; 55 min. to loop; a rare opportunity to secure this estate for only $75,000. Wilmette Realty Company, 513 4th-st. Wilmette 1304.

Ravinia.

Rare Opportunity—Ravinia.

Double corner, Sheridan-rd. About 2¼ acres heavily wooded bluff; all imp.; nr. lake, Ravinia Pk. golf clubs; ideal site country estate; 6 r. house, gar. on part of land; capable of subdividing. Ph. Highland Pk. 922.

FOR SALE—80X203, IN RAVINIA FOREST; pr. $6,000; clear. Will exchange for N. Side 2 flat or house. Rogers Park 4140.

Wilmette.

NORTH SHORE BARGAIN.

Will sell beautiful homesite, 50x140, with imp. all in. Located in Wilmette, 1½ blks. from trans., schools and shopping district. Will take small cash payment, balance monthly. Address J 108, Tribune.

WILMETTE.

Owner offers a real bargain to any one who wants a real home and not a modern shell. This home can not be duplicated for any where near the selling price, need money in business. Write for appointment. Address H K 393, Tribune.

OWNER LEAVING TOWN.

Price cut to $14,500 on 6 rm. stucco bungalow, 3 blks. to "L" terminal; h. w. heat; 2 glazed pchs.; property perfect condition and best construction.

EDDINGTON & ALLEN, INC., End "L," 410 Linden. Ph. Wilm. 407-408.

FOR SALE—ATTRACTIVE 8 RM. FRAME house, 4 large light airy bedrooms; h. w. heat; 2 car garage; fine wooded lot 110x185; owner will sell house with lot 60x185 if desired; 3 blocks to trans.; owner wants offer; can be had at a bargain.

R. M. JOHNSTON & CO., Opposite L Terminal. Ph. Wilmette 68.

FOR SALE—ATTRACTIVE NEW 6 ROOM house, buff brick on tile, sun par.; garage attached and heated, with side drive; 50 ft. lot; an unusual bargain for this week at $15,000; small cash, balance as rent.

WILMETTE REALTY CO., End of L. 513 4th-st. Wilmette 1304.

IN WILMETTE.

Six room house, with sleeping porch; near trans., schools, churches and walking distance to the lake. Terms. Address J 105, Tribune.

FOR SALE—LOT 100X150, 2 BLOCKS LAKE, 3 from "L," facing golf links; all improvements in and paid for; price far below market; $135 per ft. Will divide lot. Bowers, 4642 Broadway. Sunnyside 4470.

FOR SALE—CORNER, E. OF TRACKS, 100x175; stately trees on front and sides which will not interfer with building. A bargain. LOHSAND. Sunny. 3402 or Wilmette 3464.

FOR SALE—6 ROOM AND SUN PORCH, h. w. ht., fireplace, 50x160 ft., at $12,000. See HILL & STONE, 404 Linden-av., Wilmette.

FOR SALE—CHOICE LOT IN WILMETTE, 50 or 100 ft. frontage; only 1 blk. from lake; price only $185 per ft. Address G E 93, Tribune.

FOR SALE—LOTS, WILMETTE ON CHESTnut, Ashland, 7th-av., 10th-st. and Sheridan with riparian rights; long time. See my agents there or write John P. Gage, Vineland, N. J.

Winnetka.

FOR SALE — THE ONLY CHANCE YOU have to buy into nearly new attractive 8 rm. Spanish type house on 74 ft. lot; riparian rights, at a reasonable price, specially constructed throughout; walnut floors, trim, etc. To be sold within the next 2 weeks.

WILMETTE REALTY CO., End of L. 513 4th-st. Ph. Wilmette 1304.

FOR SALE—WINNETKA—YOUR PICK OF 3 choice home sites. Terms if desired. Indian Hill Club section, 100x187. Exclusive. Has real future. $125 ft. Hubbard Woods, 75x180. Wooded. $100 ft. Real buy, 67x145. East front. $85 ft. WHITESIDE & WENTWORTH, 8 S. Dearbn.

WINNETKA BARGAIN.

6 r. stucco res., sl. porch and screened-in front porch; h. w. ht.; 1st class condition; garage. Price $15,500. Reas. terms. 310 Walnut-st.

FOR SALE—7 RM. STUCCO HOUSE; HOT water heat, attic, 2 car garage, 3 blks. from steam and electric stations; 3 blocks to bathing beach; close to grade and high schls. Price $15,000. Terms. 477 Elder Lane. Winnetka 1595.

FOR SALE—BEAUT. LOT, PRIVATE ST., Indian Hill section, east of Ridge-rd.; bargain. Phone Rogers Park 8215.

FOR SALE—SEVERAL VERY GOOD BUYS, vacant and improved. FRED'K E. THOMAS & CO., CHICAGO AND WINNETKA.

Miscellaneous.

FOR SALE—FIVE ACRES NEAR THE LAKE with best transportation, equal to 40 city lots. Price $7,500. Need $1,500 cash, balance to suit. Title by Chicago Title & Trust Co. Address C A 176, Tribune.

FOR SALE—LOT, SHORT WALK FROM CHIcago & North Western depot, in beautiful section of North Shore, not far from beach. Price only $1,250; $250 cash, and balance to suit. Address C A 178, Tribune.

FOR SALE—BUSINESS VACANT, NORTH Shore. Population increasing daily. To effect quick sale will accept $450 and make terms. Title clear. No dealers. Address C A 161, Tribune.

FOR SALE—HALF ACRE, ADJACENT TO proposed public service right of way on North Shore; will sacrifice for $695 on terms. Address C A 166, Tribune.

FOR SALE—$695 BUYS MY LOT 100X125 feet in restricted North Shore locality, 2 blocks from R. R. station. No dealers need reply. Address C A 160, Tribune.

FOR SALE—WOODED LOT, ALL IMP. IN, 2 blks. to sta., nr. lake; $1,000; terms. SCHEURMANN & CO., 25 N. Dearborn-st.

REAL ESTATE—SUBURBAN—N. W.

FOR SALE—CHOICE NILES CENTER RESIdence lot, $1,050. Must sell my equity immediately. Small cash payment, balance m. No brokers. Address K C 347, Tribune.

FOR SALE—ABOUT 100 FT. FRONTAGE, nr. Park Ridge sta.; $9 a ft., the best buy in Park Ridge today; terms easy. Address F J 472, Tribune.

FOR SALE—LARGE 50 FT. LOT IN PARK Ridge; wooded; $750; terms; owner. Address H T 372, Tribune.

FOR SALE—NEW 5 RM. BUNGALOW, 44 minutes from loop, $300 down, E-Z payments. Address H J 402, Tribune.

FOR SALE—PARK RIDGE, IMPROVED CORner, 50x175; owner can save you $500; choice loc. Address H 129, Tribune.

REAL ESTATE—SUBURBAN—N. W.

WEST OF PARK RIDGE, 75X190, ONLY $145. $25 CASH, $5 PER MONTH.

Close to depot; located on Northwestern R. R.; just west of Park Ridge; write at once; this is a real bargain. Address K K 515, Tribune.

ARLINGTON HEIGHTS. Big Bargain.

For Sale—Lot 100x125 ft. will sacrifice for $1,300; 1-5 cash, bal. conv. monthly paymts. 125 ft. of northwest highway; 2 blks. from school; 4 blks. to C. & N. W. sta., 38 min. to loop, 13½c fare. High, restricted. This is a real bargain. Address H D 418, Tribune.

CORNER, 114X147, $300. In American Home Community.

Paved st. in and paid for; close to new grade school building; 35 min. service downtown, NOW RUNNING; easily worth more than my price; only $100 cash, bal. $5 mo. Address K L 508, Tribune.

$225 CASH DOWN.

Enjoy living in your own home in Chicago's finest N. W. suburb; $225 down and a small monthly payment arranged to suit your convenience will start you. Big, beautiful lot, 60x132 ft., 4 blks. from sta., schools, churches, stores, and movies. Best transp. 35 minutes to loop, 41 trains daily. Address K D 405, Tribune.

CHICKEN FARM.

Will sell 2 acres. High land, on paved street, paid for; near C. & N. W. sta. [Park Ridge branch], 21 miles from the loop; schools, churches, stores within 10 minute walk. Best chicken farm proposition you ever saw. Terms, 1-5 down, bal. mo. paymts. Address K K 209, Tribune.

FOR SALE—BARGAIN.

My beaut., highly restricted residence cor., 56x130 ft., only $775; $155 down, $10 mo.; 2 blks. to new high school, 2 blks. to grade school, 5 blks. to C. & N. W. dep., 35 min. to loop, 38 daily trains, 13½c fare. Address K K 65, Tribune.

INVESTMENT.

Profit making property. Dempster business frontage and apartment corners close to "L" station. Very easy terms. Get your share of this "L" realty boom. Write now. Address E C 87, Tribune.

WILL TRADE.

Auto wanted. My Arlington Heights vacant for late model Cadillac or part for Buick or Willys-Knight. Must be in new condition and sedan type. Address K K 213, Tribune.

PARK RIDGE.

Near station; excellent location; restricted district; 50x150; only $485; you may have terms if private party; owner deals direct. Address H 590, Tribune.

FOR SALE—HOME LOT INVESTMENT; 33X125; close to Park Ridge. Why not build? Do most of the work yourself and save money. Only $150 required. Address H D 461, Tribune.

FOR SALE—ONLY $150 TAKES ½ ACRE in the village of Wheeling; price $490; this is actually below value. Address H D 462, Tribune.

REAL ESTATE—SUBURBAN—WEST.

Brookfield.

FOR SALE—2 FLAT BRICK—BARGAIN—By owner; will be completed Aug. 1st; convenient to C. B. Q. and st. car line; 37½ ft. lot; pvd. st.; all improvements in and paid; oak fls.; walnut trim; tile bath and vestibule; built-in tubs; separate heating plants. 224 Rosemere-av., Hollywood. Phone Brookfield 1792.

Elmhurst.

PRICE $4,750—$40 MO.

Inc. all int. and reasonable amt. cash will buy beautiful bungalow, bath, heat, oak flrs., newly decorated, painted, ldry., full cement cellar, coal bin, fruit rm., gas range, garage, lge., small fruit; lge. trees; beautiful lawn; screens; storm windows; streets, sidewalks, sewer, water, gas, elec. in; lot 50x175; 4 blks. C., A. & E. sta.; schools; stores; 34 min. loop; American community. Address G N 509, Tribune.

$350 CASH, $50 MO.

Inc. all int., buys beautiful kellastone bungalow, bath, hardwood flrs., heat, ldry., full cement cellar, tile frt. porch, beautiful lawn, combination gas range, ice box, kitchen cabinet, water, gas, elec., sewer, sidewalks. Lot 50x200; 4 blks. station, schools, stores, 38 min. loop, 80 trains daily. American community. Address H B 116, Tribune.

FOR SALE—RIPE ELMHURST LOT, 60X155, s. of Aurora & Elgin R. R.; price steadily increasing. Owner needs money, will sacrifice; $500 cash required; bal. $12 per mo. Seller's loss, buyer's gain.

F. C. PILGRIM & CO., 5637 W. Lake-st. Austin 1680; Euclid 380.

FOR SALE—NEW, MODERN BUNGALOWS, oak floors and trim; A No. 1 plumbing, cement basement, furnace ht., front and rear porches; gas, elec. lt.; paved sts.; $350 cash and move in, start payments Oct. 1st. A. J. STEARNES, 109 N. York-st., Elmhurst, Ill.

FOR SALE—5 R. BUNG., FUR. HEAT, ELE. light, sewer, water, gas, screen porch; lot 50x140, $6,200; $1,200 cash, $40 per mo.; 3 blocks to depot. Also few choice lots $840, $200 cash. W. A. Baker, York and Lake-sts., Elmhurst.

FOR SALE—DO YOU WANT A HOME WITHin your means? See us; we are builders and can save you money and get JUST what you want.

GEO. R. CHAPMAN CONST. CO., 118 N. York-st. Ph. Elmhurst 1020-982.

For Sale by Owner; Beau. Lot

60x130; will sacrifice for $750; terms can be arranged to suit; excellent location; close to transportation; no brokers. Address H J 510, Tribune.

FOR SALE—SOME MIGHTY FINE 5-6 RM. homes from $6,750 to $9,500 that may be bought on E. Z. terms from $750 to $1,500 down. Also choice lots on paved sts., $900 to $1,500, close in. E. F. Cooke, 134 N. York-st., Elmhurst, Ill.

Glen Ellyn.

W. H. WRIGHT & CO.

SUBSTANTIAL BRICK and STUCCO Glen Ellyn home, close to stations. Good lawn with shrubs, large shade trees and 12 bearing fruit trees. Large LIVING ROOM ACROSS FRONT, with REAL FIREPLACE. Front and rear entrance to STAIRS, with unique BALCONY. 3 chambers with large closets. MORE THAN YOUR MONEY'S WORTH for $11,600.

GLEN ELLYN OFFICE—427 MAIN-ST. Phone Glen Ellyn 601.

W. H. WRIGHT & CO.

$500 DOWN, $65 MO.

New 5 room bungalow, located in beautiful wooded section of Glen Ellyn; price $8,000; $500 cash; $65 mo. GEO. MEACHAM, GLEN ELLYN STATE BANK BLDG. PH. 495.

OWNER WILL SACRIFICE

For quick sale, 3 beau. lots, located in built up section of Glen Ellyn. Phone Geo. P. Meacham, Glen Ellyn 495 [day]; 62-R [eves.]

Hinsdale.

Home—No Down Payment. 6 RM. BRICK, COMPLETE.

Ready to move into; hardwood throughout, modern plumbing, real fireplace, cement basement, modern fixtures; located on highest ridge, most restricted section in beautiful Hinsdale; near school; 3 blks. to R. R. station; over 60 trains daily; 31 mi. to loop; 11c fare; lot 60x175 must be paid for, bal. less than rent. Address Builder, B N 515, Tribune.

La Grange.

GOOD BUY.

Modern 7 rm. frame hse., hdwd. flrs., very good location, on North Side; 50 foot lot; garage; price $11,500. Ph. La Grange 777. So. Opp. 5th-av. sta.

R. A. NORDIN.

Lombard.

FOR SALE—NEWLY FINISHED 7 ROOM English colonial, large, light rooms; bath second floor; lavatory and toilet first floor; real fireplace; private porch off living room; the very last in decorating and plumbing; lot 60x160, with 12 large shade trees; terms. Write owner. Address F J 578, Tribune.

FOR SALE OR EXCHANGE.

Railway P. O. Clk. must move by gov. order. Have fine new bungalow on lot 50x250 ft.; sacrifice for $6,000; $750 down and $50 per mo., or trade for a city place. Call Owner, Lombard 348.

6 ROOM HOME, $7,500.

All modern imp.; large wooded lt. near station; paved st.; easy terms. O. J. ROATH & SON, Lombard.

Maywood.

$1,000 CASH

buys new brick bungalow in highly restricted section of

MAYWOOD.

Several designs NOW READY FOR INSPECTION, oak trim, fireplaces, bookcases, kitchen cabinet, best plumbing, lge. bedrms., east front lot 40x132 ft.; street being paved. BEST BUY IN MAYWOOD. Prices $8,850 and up. Reasonable monthly payments. Location, 16th-av., between 16th and Harrison-sts., or will build to order on other lots. Agent on premises.

F. C. PILGRIM & CO., 5637 W. Lake-st. Austin 1680. Euclid 380.

W. H. WRIGHT & CO.

SEE HOW YOUR FAMILY LIKE THIS. 6 rm. Home right in the "Heart of Maywood," on BEAUTIFULLY LANDSCAPED 54X125 ft. CORNER LOT [mammoth old trees, shrubs, etc.], 3 good chambers, LARGE SLEEPING PORCH. Also FINE GARAGE, with cement drive to side street. THIS IS A REAL BUY. Price only $8,500.

MAYWOOD OFFICE—1323 S. FIFTH-AV. Phone Maywood 465.

W. H. WRIGHT & CO.

FOR SALE—BEAUTIFUL WOODED LOTS IN Seminary addition to Maywood; 2 blocks to A. E. & C. Ry.; 35 min. to loop; 40 ft. frontage; highly restricted; $500 cash; bal. $25 per mo. Act at once. 16th-st. and 15th-av. SEE THEODORE WHAPLES, Room 203 Lake Marion Bldg. Or Phone Euc. 966.

FOR SALE—5 ROOM STUCCO, 1803 S. 4TH-av., Maywood. Strictly modern. Maywood 1871.

FOR SALE—$300 CASH, BALANCE LIKE rent, 5 r. bungs. 155 N. Clark, R. 1630.

REAL ESTATE—SUBURBAN—WEST.

Maywood.

THE RENT RECEIPT Laugh That Off

By moving into your own home; new brick, all modern bungs. can be had for $500 cash, bal. like rent.

The Bloch Real Estate Co., 2 SOUTH 19TH-AV., MAYWOOD. Open every eve. to 9 p. m., Sun. to 6 p. m.

River Forest.

FOR SALE—$23,500, HIGH CLASS BRICK colonial, on N. River Forest's best wooded lots; 2 car garage matches house. Phone Mansfield 7101.

Riverside.

Responsible Builder Has

just finished several up-to-the-minute 6 rm. colonial homes. To make quick turn over he will sacrifice profit and make special price and terms. Well located.

HENRY A. MILLER, Realtor, Main Off., North of Riv. Depot. Ph. Riv. 56.

FOR SALE—MY 6 ROOM HOME IN BEAUtiful Riverside at sacrifice. $7,750. Call Berwyn 1184-R.

Wheaton.

WHEATON—6 ROOM HOME.

New colonial, 6 spacious rms., lge. liv. rm. with fireplace, 3 chambers with cross ventilation in each, screened porch; lot 66x165; paving paid; 3 blks. to main depots; fine neighborhood; only $11,500; terms.

HARRELL & ALLMART, 111 W. Front-st., Wheaton. Phone 805.

FOR SALE—WHEATON—BEST BUY. 6 RM. and bath; real fireplace; glazed porch; fine high lot; all improvements in; paved st.; $500 cash and balance monthly. A. C. Hoy, 115 E. Front, Wheaton, or 160 N. La Salle-st. State 6644.

FOR SALE—NEW MODERN 6 RM. BRICK and stucco Daily News Prize Home; 90 ft. lot; tile bath, hot water heat, trees and shrubs; good transportation; very reasonable terms. Address H J 266, Tribune.

FOR SALE—WHEATON AND GLEN ELLYN homes and acres. GEO. G. NEWBURY & CO., 8 S. Dearborn-st.

Miscellaneous.

OVERLOOKING GOLF CLUB $750, Half Acre Lot, $750.

Water, gas, electric, sidewalks in and paid for; purchase price, restricted locality; near beaut. homes, between 2 state rds. on knoll, close to sta., Burlington R. R., 40 min. to loop; fine location for home or investment. Sell on easy terms, $100 down, $8 per mo. Write owner to inspect. Address K K 540, Tribune.

SMALL CHICKEN FARM WITH GAS AND ELECTRIC.

Size 60x330 feet; LARGER THAN 5 CITY LOTS; 3 blocks to station, stores and school; convenient to Chicago, with good train service on Aurora-Elgin Electric; I will sell this CHOICE TRACT with CITY CONVENIENCES for $600; terms $100 cash, $10 monthly. Address H E 526, Tribune.

QUARTER ACRE STATE RD. Frontage Facing Ogden-av.

$145 DOWN, $10 PER MO. EASY TERMS. Busy auto rd. near Naperville; fine location for stand, home, investment, chicken farm, etc. No assessments; live on this property and let your stand pay for it; express service to loop, C. B. & Q. R. R. Write owner to inspect. Address K J 165, Tribune.

2½ ACRES. BARGAIN.

Located on Burlington R. R., close to Downers Grove; will sell cheap on easy terms; this will make dandy chicken farm; write or call at once. J. A. Sherman, 6211 S. Troy-st. Republic 4995.

3 ACRES, ONLY $900.

Located on Burlington R. R., 50 min. ride to loop; this is a real bargain; act quickly; write at once; will sell on easy terms. Address K K 514, Tribune.

17 CENTS A DAY

makes you a land owner in new high class subdivision; $5 down binds deal; we have no agents, you reap the profit; real substantial homes built, easy terms. Address H J 512, Tribune.

ONE ACRE, $400, $45 CASH, $5 PER MO.

Located just west of Downers Grove; land lies high and dry; will be glad to show any day; write at once. Address K C 453, Tribune.

2 ACRES, $850.

Best transportation out of Chicago; $130 cash, bal. $8.50 per mo. Address K K 513, Tribune.

STATE ROAD STAND

On busy Lake-st.; 16 miles from loop; location 30x150; $100 cash; $10 per mo. on bal. Address F E 572, Tribune.

FOR SALE — CORNER ST. CHARLES-RD. and Arlington; 2 blks. E. of York. Beaut. trees and shrubs; reas. price and terms. Agent on premises Sunday. HAASE & McMARTIN, 77 W. Washington.

WESTMONT.

Lot 60x150; water, gas, electricity, sidewalks, trees, garage, suitable for living purposes; $1,000 terms. Tel. Downers Grove 529J.

100X135, PRICE $300.

Terms, $40 down, $5 mo. Sta. 4 blks. The best buy around Chicago. Address H E 258, Tribune.

FOR SALE—3 AC. IN WEST SUB.; WHOLE or part; 5 min. walk to A., E. & C.; cash or terms. Chas. Huffman, 9017 Commercial-av., S. Chicago. Ph. South Chicago 7176.

FOR SALE—CHEAP, BY OWNER, 100X200 on St. Charles-rd., 3 blks. C., A. & E. 14 mi. west. Big opp. Address H 282, Tribune.

FOR SALE—1 ACRE; ALL TREES; NEW, up to date 9 rm. residence; 1 blk. sta. Aurora-Elgin; $13,000. Gibons, 133 W. Washington.

REAL ESTATE—CALUMET DIST.

LIFETIME OPPORTUNITY.

Established, well known subdivision company operating on large scale, will consider sacrificing its very recent addition, splendidly located in the heart of the Hammond-Calumet industrial region, within the city limits; good reason for this unusual sacrifice will be disclosed at interview to responsible principals only.

$25,000 cash required, amply secured; entire tract platted, mapped and surveyed into lots which are selling fast; basis of present operation will indicate assured earnings of $100,000 within next six months. Most rigid investigation invited; bank references exchanged. Address H J 490, Tribune.

REAL ESTATE—OTHER CITIES.

SARASOTA, FLORIDA.

Wouldn't it interest you to know possibilities of investing in Sarasota, the fastest growing city in U. S. A.? $70,000,000 of improvements now under construction. 1838 Burnham Bldg., 160 N. La Salle. State 7689.

FOR SALE—9 RM. HOUSE IN MILWAUkee. Excel. cond. modern. Excel. neighborhood. Lot 110x120, fine lawn and trees. Priced reasonably. Address B G 2, Tribune.

REAL ESTATE—ACRE PROPERTY.

OGDEN-AV. FRONTAGE.

We offer exclusively several large tracts for subdivision; 200 acres, Downers Grove; 93 acres, Lyle; 53 acres, Naperville.

Roosevelt-rd., Wheaton.

55 acres in city limits, near sta. 70 acres, adjoins club, all imp. in.

FOR FINEST PROPERTY IN WEST SUB.

OLIVER-WESTROM CO., 107 N. Main-st., Wheaton. Phone 79.

LAST SMALL ACREAGES

for hens, fruits, flowers, etc. Beautiful 1, 2½ and 5 acre tracts; 42 minutes from loop; near stores and school. Electricity and gas available. Lowest remaining prices; terms to suit. Phone today, Harrison 2977. WALKER, Owner [no agents], 852 Peoples Gas Bdg.

FOR SALE—HAVE ACREAGE PROPERTY between Matteson and Richton terminal of I. C. electric line. Priced from $650 to $900 an acre.

THEO. R. CHRISTIAN & SONS, 2662 N. Clark.

FOR SALE—13 ACRES IN TESSVILLE, AT Chicago line with 600 ft. frontage on railroad; suitable for subdividing or as switch track property; $5,000 per acre. Address G A 477, Tribune.

FOR SALE—SEND FOR NEW COMPLETE list, just out, best buys Libertyville, Mundelein district. SELLERS & PETERSEN, Libertyville, Ill.

FOR SALE—BEAUTIFUL N. SHORE ACRES. Right for exclusive subdn. Must be sold. Don't fail to investigate this. Address B D 50, Tribune.

FOR SALE — ACREAGE, SEVERAL PREferred acreage properties in Cook and Lake counties. PRUSSING & CO., 160 N. La Salle-st. State 7190.

FOR SALE—430 ACRES, I. C. ELECTRIFICAtion terminal, 75 ac. woods; creek; rolling; $500 per ac. Address H 432, Tribune.

FOR SALE—FLOSSMOOR ACRES; LARGE tracts near I. C. ripe for subn. WM. H. BROWN & SONS, 5 N. La Salle-st.

FOR SALE—200 ACRES; NR. WHEATON; ¼ mi. to elec. sta.; big road frontage; at farm price. FRIEDMAN, Randolph 5240.

FOR SALE—10 ACRES IN NILES CENTER, ripe for subdivision; $4,000 per acre. BANNE & VANDERKOI, 5605 N. Clark-st.

FOR SALE—160 AC., RIDGELAND-AV. AND 147th-st., $600 ac. Address D B 383, Tribune.

FOR SALE—MUST SELL MY CASH EQuity in 5 acres on Central-av., at 85th-st. Address J 283, Tribune.

FOR SALE—FIVE ACRES, NEAR 79TH-ST., west of Cicero-av. Price $9,500 on very easy terms. Address C A 177, Tribune.

FOR SALE—$9,000; QUICK; 5 ACRES, ON public park, near trolley. P. O. Box 14, Chi.

FOR SALE—BIG SNAP, 20 ACRES, ADJOINing Palatine; $350 acre. Ravens. 6530.

REAL ESTATE—SUMMER RESORTS.

FOR SALE—IDEAL WOODED LOT, 60X160; Twin Lakes, Wis. Terms. Arm. 6438, eves.

FOR SALE—WOODED WIS. LOT, SAND BCH. 60 mi. Chi. $275. Arm. 6438 after 7.

FOR SALE—152 LOTS, MICHIGAN RESORT; commn. to bkrs. Address G C 437, Tribune.

REAL ESTATE—SUMMER RESORTS.

GREEN LAKE HILLS.

A SUBDIVISION DIFFERENT.

Is only 90 miles from Chicago, on the Lauderdale Chain o' Lakes, with 26 miles of shore. All lots are lovely, rolling, beautifully wooded with mighty oaks and in view of the lake. Fine fishing and bathing; electric lights. It seems impossible that one can buy large 50 ft. frontage lots close to lake for $65 up to $185; our small profits for quick sales is your gain. Seeing is believing. So come out at once. Lots are selling fast. Follow signs from Elkhorn.

FOR SALE — ON ACCOUNT OF SICKNESS, fine large hotel and cottages at Delis, Kilbourn, Wis. Swimming pool, shade trees, swings, lawn seats, lge. ground; hot and cold run. water; rms. with and without baths; good beds and furn. Everything for comfort. Golf course, dancing, movies and bowling pavilion close by; good auto road. Very accessible. Pays large profit. $25,000 cash will handle for quick sale. Address K F 410, Tribune.

Shore Lots, Sylvan Lake.

Only 40 mi. from Chicago. We have just opened our second subdivision, Sylvan Lake. All shore lots. Take Rand-rd. to Lake Zurich, then follow our sign for 4 miles eastward, or Milwaukee-av. road to Libertyville and Mundelein, then 4 miles west. Gentiles.

BLOMGREN & CO., 1801 Irving Park-blvd. Wellington 4364.

FOR SALE—A DELIGHTFUL SUMMER AND all year round home on the shore of LAKE GENEVA, WIS; spacious, modern, 2 story house of nine rooms; completely furnished for immediate occupancy; garage, boathouse, pier, motor launch, row boat, and other equipment; price now for all, only $16,000; terms arranged for a desirable purchaser. All particulars when you call at office. S. S. BARNETT, 17 N. La Salle-st.

$298—12,200 SQ. FT. CAPE COD

WOODED lot, Buzzards Bay shore, near state road, depot, stores, etc.; $25 down. Box 46, Buzzards Bay, Mass.

SUMMER HOME SITE.

AT LOVELY LAKE GENEVA. Less than 2 hours from Chicago; splendid boating, bathing, fishing. I will sell this HEAVILY WOODED LOT on easy terms. For full particulars address A. L. Powers, 5732 Madison-st., Chicago. Phone Austin 0342.

LAKE FRONTAGE.

Cottage and lake front lots on Green Lake and Lake Winnebago, Wis., for sale on easy terms. For plats and particulars write GLOBE REALTY SALES CO., 72 Main-st., Oshkosh, Wis.

LAKE FRONT LOTS.

$20 per front foot and up, beautiful trees, wonderful beach, highly restricted, short drive from city; terms to right people; must be sold this month to settle estate; act quick. Address H J 418, Tribune.

FOR SALE—BUILDING SITES AND ACREages in the beautiful Hollywood subdivision, the most picturesque scenery in the Fox River Valley. Spring water, bathing, boating, fishing, and duck hunting. Natural forest of shade and shrubbery. Easy terms. JAMES DORSEY, Elgin Ill., owner.

FOR SALE—HAVE NO FURTHER USE FOR my 8 rm. completely furnished summer home on Boehner's Lake, nr. Burlington and Lake Geneva, Wis. Grounds 140x375 ft., 140 feet of private beach. Will sell at cost. Immediate possession. Address B H 37, Tribune.

FOR SALE—WOODED RIVER FRONT LOTS in Fernwood on Fox river; near McHenry dam. This is one of the finest water front properties in North Ill. See it and be convinced. T. A. Bolger, Phone McHenry 608-J2, McHenry, Ill.

FOR SALE — SUNSET HILL, DIAMOND Lake, free trip; no obligations to buy. Buy a lot ahead of the new L, 39 mi. to Chicago loop. $25 cash, $10 per mo. C. C. PHILLIPS, 21 N. La Salle. State 4432.

FOR SALE—250 FT. WATER FRONT; IMP. property. Ideal spot for dance pavilion and 1st class hotel. Old estab. Only bus. spot on lake. Inq. Wm. Hackett's Resort, Diamond Lake, Mundelein, Ill.

FOR SALE—FURNISHED COTTAGE WITH boats on Blueberry Lake; bass, muskie and trout fishing; fine bathing beach. Write J. HARDING BROWN, Raddison, Wis.

FOR SALE—McHENRY ON THE RIVER, 6 room house, furnished; boats, fruit and shade trees; $1,000 cash, bal. 3 years. Godar, Owner, 1142 S. Kedzie-av. Nev. 5151.

FOR SALE—500 AC. WOODED PARK 3 mi. water front; one of Illinois' beauty spots; 31 mi. from city limits.

MADDEN BROS., 140 S. Dearborn-st.

FOR SALE—SUMMER COTTAGE IN INDIana; 2 rms., sleep. pch., furn. compl.; 2 hours' ride from Chicago; cheap for cash. Englewood 8567.

FOR SALE — SUMMER COTTAGE, OVERlooking Lake Delavan; elec. lgts., run. wtr., lge. wooded lot; 2 lge. scrnd. pchs.; terms. Address G K 79, Tribune.

FOR SALE — 50 TRACTS, LARGE AND small, in Flambeau, Turtle, and Manitowish waters; reasonable terms. Ask for booklet Lakes and Woods Company, Mercer, Wis.

FOR SALE—OR EXCHANGE—FOX LAKE 6 rm. cottage, 1 yr. old; gar., elec. lgt.; nicely furn.; sac. for $3,100; worth $4,000; part cash or trade. Call Irv. 2201.

LAKE GENEVA.

Beau. new hse.; lg. scrnd pchs., elec. lt., mod. plumb.; barg. Drenkhahn, R. P. 10589.

FOR SALE — LOTS ON FOX LAKE, ILL., 50x150 ft., $5 cash and $2 per mo., no int. WM. T. SULLIVAN & CO., Otis Bldg.

FOR SALE — UPPER WISCONSIN LAKE frontage, large or small tracts, Soo Railroad. Room 815, 112 W. Adams-st.

REAL ESTATE—FARM LANDS.

California.

FOR SALE—220 ACRES OF VIRGIN LAND in Butte Co., irrigated; grow anything; surrounded with fruits. Owner, box 44, South Berkeley, Cal.

Florida.

Acreage for Subdivisions.

Hilly wooded tract in heart of Florida Ridge Citrus Belt, 300 ft. above sea level, fronts beautiful fresh water lakes; ideally located for subdivision. A new road for which bonds have been sold, shortening the distance between Tampa and Jacksonville by 50 miles transverses this property, also served by 2 railroads.

Towns are growing up with fabulous increases in property values on all sides of this tract which is now ripe for development. Wholesale prices $300 to $500 per acre.

HILLCREST SYNDICATE, 1769 Conway Bldg. Chicago, Ill.

JACKSONVILLE, FLORIDA.

The great rise in real estate values in Florida is just starting in this vicinity. This is your opportunity to get in early. Very desirable acre properties, small farms, beach lots, and city business and residence property. Mrs. Grace Haase, a well known business woman of Jacksonville, is here for one month only and will gladly answer all questions. References. Room 1104, 109 N. Dearborn-st. Phone State 1765—hours from 10 a. m. to 3 p. m.

FLORIDA'S BEST BUY— P. D. Q. PROFITS DRAWN QUICK.

Two hundred twenty thousands acres one body, 30 miles west of Jacksonville; high and dry; will sell in one body or divide in 40,000 acre tracts, $12 per acre; one-fourth cash, balance 6 per cent. Can deliver. Owner in city. Address H 363, Tribune.

FLORIDA BARGAINS.

Liquidating large Florida estate, choicest acreage in many select locations; rock bottom prices and attractive terms; mostly land that has been held in one family for 3 generations, therefore startling bargains.

McCASKILL ESTATE, 7 S. Dearborn-st. Room 1346.

FOR SALE—FLORIDA ACRES IN OR NEAR Miami; or acres on Merritt's Island, the place to make money today; prices very low and going higher just like Miami Beach property was 10 years ago; Merritt's Island acres go up from $25 to $100 per acre each week now; if you want acres write or wire office 269 Halcyon Arcade, Miami, Fla. PAUL SCHROEDER & CO.

FLORIDA.

ALFORD CITY

The fastest growing development in Florida, surrounded by fine fertile Lake Okeechobee marl loam truck farms are now offered you at prices unheard of, with attractive easy terms. Call at once.

1300 S. Michigan-av. Chicago.

FLORIDA IS CALLING YOU.

As a Florida district manager, am picking up real estate bargains for my friends. Want more friends. Do you wish to talk with me during my 2 weeks' vacation here? If so, phone JACK MEYER for appointment. Kenwood 9728. 5446 Michigan-av., 1st apt.

FOR SALE—I WANT TO DISPOSE OF MY desirable improved lots at Orange City, Florida. Improvements in and paid for. Near Atlantic in line of present development. Prices reasonable and will prove a good speculation. No brokers. Terms. Address K N 320, Tribune.

YOU EVERYDAY FELLOW

Of ordinary means, who wants financial independence, if interested in FLORIDA land, call at 1300 S. Michigan-av., Chicago, for information and details.

'THE ATHENS OF FLORIDA'

Lot for sale in De Land; all city improvements; high and dry; will take $200 down if sold before Aug. 1. Can be sold this winter at large profit. Address K M 111, Tribune.

FOR SALE—81,000 ACRES IN LIBERTY C— Township 8, Range 13 South, Sec. 3-4-5, 10-29-30-31 and 32, ¼ cash, balance 1, 2 and 3 years. Price $5 per a. 5 DAYS ONLY. $25,000 binder 30 days' inspection; act quick. Culbertson, 3635 Broadway, Buckhm. 0725.

FOR SALE—WILL SELL 5830 FT. BET'N New Smyrna and Titusville; ocean front, ½ to ¼ mile deep, running from ocean to Indian River. $50 per ft., considerably under market. Quick action necessary. 1-3 cash. Address G T 235, Tribune.

FLORIDA OPPORTUNITY.

Large 50 ft. lot, in high class Fla. subdivision, for $300, with $50 down. Should sell for BIG PROFIT this winter. C. A. BLAIR & CO., 10 S. La Salle-st., R. 340.

FOR SALE — FROM OUR FILES OR through our Florida offices we can furnish you interior or coast properties, any size. We buy and sell. Gage & Evans, Rm. 620, 79 W. Monroe-st. Ph. State 7659.

FOR SALE—900 ACRES; DADE COUNTY, nr. Miami with 1 mile ocean frontage; $1,000 per a. Address H 278, Tribune.

FOR SALE — 60 ACRES, NR. ARCADIA, Florida; nr. Dixie Highway; $50 per acre. A real buy. Address H H 72, Tribune.

FOR SALE—5 TO 5,000 ACRES, $5 UP. ACT quick. Snap. Address K C 352, Tribune.

FOR SALE—5 TO 300,000 ACRES, $3 UPwards. Hicks, 3873 Ellis-av.

REAL ESTATE—FARM LANDS.

Florida.

Illinois.

2 ACRE BARGAIN

10 ACRE CHICKEN FARM.

REAL BARGAIN.

Indiana.

Michigan.

20 A., Equip'd, on State Road,

Nebraska.

Wisconsin.

LANDOLOGY, FREE.

Miscellaneous.

Splendid Producer, 70 Acres and 12 Cattle, 14 Hogs,

REAL ESTATE—COUNTRY.

LAND INFORMATION.

FLORIDA.

FLORIDA.

REAL ESTATE WANTED.

For Cash.

VACANT WANTED.

REAL ESTATE FOR EXCHANGE.

Apartments.

REAL ESTATE FOR EXCHANGE.

Business Property.

STORE AND 2 FLAT BRICK.

Farms and Acres.

FARM IN MICHIGAN.

ELMER JORDAN & CO.,

Houses.

Vacant.

Miscellaneous.

JOHN J. SHEAHAN & CO.

TO LEASE & WANTED TO LEASE.

3 APT. WILSON-AV. DIST.

H. O. STONE & CO.,

WILL LEASE

REAL ESTATE LOANS.

REAL ESTATE LOANS—6%

SPECIAL 5½% FUNDS

WM. C. HEINEMANN & CO.

TAX REDEMPTION.

H. D. DAVIS & CO.

2D MORTGAGES.

Commerce Mortgage Co.,

5½%—MONEY—6%.

LOUIS A. SNITZER,

Money When You Need It.

HUMBOLDT STATE BANK.

FUNDS AVAILABLE FOR

Halsted St. State Bank,

2D MORTGAGE LOANS

2D MORTGAGE LOANS.

SECOND MORTGAGES.

MIDRO INVESTMENT CO.

1ST MORTGAGE LOANS.

REAL ESTATE LOANS.

LOANS—PERSONAL PROPERTY.

AMERICAN METHODS

In the Small Loan Business.

$10 TO $300

ON HOUSEHOLD GOODS, PIANOS, ETC., WITHOUT REMOVAL.

AMERICAN LOAN CO.

77 W. Washington-st.

ROOM 702 CHICAGO TEMPLE BLDG. Telephone Dearborn 3137.

SOUTH SIDE OFFICE:

736 E. 63d-st., 2d Fl.

Near Cottage Grove-av.

FURNITURE LOANS

LEGAL RATES.

Illinois Investment Co.,

LOCAL LOAN CO.

MORTGAGES.

BUILDING MATERIALS.

1,000,000 Clean 2d Hand Brk.

FINANCIAL.

MUSICAL INSTRUMENTS.

Pianos and Players.

PIANOS AND PLAYERS

STEGER PIANO SALE. Used Bargains.

USED PIANOS

Baldwin's Best Bargains.

Used Grand Pianos, $325 Up.

BALDWIN PIANO CO.,

323 S. Wabash-av.

BABY GRAND PIANO— $345.

LYON & HEALY,

Wabash-av., at Jackson.

UPRIGHT PIANO

Talking Machines.

KIMBALL'S PHONOGRAPH SPECIALS.

W. W. KIMBALL CO.,

AUCTION SALES.

CASTOFF CLOTHING.

PRINTING MACHINERY & SUPPLIES.

BUSINESS CHANCES.

AUTO REPAIR SHOP.

AUTO LAUNDRY.

CHICAGO BUSINESS EXCHANGE.

COPYRIGHT PATENT on Royalty Basis or Outright for $2,500.

BUSINESS CHANCES.

GAS STATIONS—BARGAINS

NURSES' REGISTRY.

PUBLIC STENO. SHOP.

RESTAURANT,

BY OWNER.

SHOE STORE.

TIRE SHOP.

BUSINESS CHANCES WANTED.

MUSICAL AND DRAMATIC.

EXCURSIONS AND TRAVEL.

BILLIARDS AND BOWLING.

HOUSEHOLD GOODS.

Central.

South Side.

4 Rooms Complete, $185

Only $15 Cash Required.

Liberal terms to suit your convenience.

KESSEL BROS.

4031-33 S. STATE-ST.

THE EMPIRE

Used and New Furniture,

State St. Furniture House,

BARGAIN FOR QUICK SALE

3 ROOM OUTFIT

$99.75—$10 Down

4 ROOM OUTFIT

$174.50

$15 DOWN,

BALANCE ON VERY EASY TERMS.

ALL NEW FURNITURE.

MAKLER FURNITURE CO.,

BIG RUG BARGAINS IN

North Side.

Northwest Side.

West Side.

ATTENTION!

4 Rms. Storage Furn., $75.

HOUSEHOLD GOODS WANTED.

LEASEHOLDS.

INSTRUCTION.

DOGS, BIRDS, POULTRY, ETC.

Dogs.

DOGS—SELLING OUT.

BUSINESS SERVICE.

CLOTHING, FURS, ETC.

AUTOMOBILE LOANS.

USE GOOD JUDGMENT

No Red Tape. No Delay.

Maxine Finance Corp.

Main Office, 2454 Michigan.

6154 Cottage Grove-av.

4846 Broadway, Cor. Sherdn.

10 MIN. SERVICE

MONEY LOANED

Garfield Motor Sales Co.,

AUTO LOANS

"Instant Service."

Reliability Your Safeguard.

LEWIS E. BOWER

NELSON BROTHERS.

AUTO LOANS.

National Finance Co.

S. Hayden Co.—Auto Loans.

Garfield Auto Investment Co.

AUTOMOBILE STORAGE CO.

GARAGES—FOR SALE & TO RENT.

DOUBLE WALL GARAGES.

Special Garage Offering.

MOTOR TRUCKS.

REO

JULY CLEARANCE SALE ON USED TRUCKS.

REO MOTOR CAR CO.

2441 S. Michigan. Cal. 6052.

TRUCK BARGAINS.

FORD TON TRUCKS

200 TO PICK FROM.

Prices Slashed to Pieces.

Bargains in Used Trucks

1, 2, AND 3 TON CAPACITY.

International Harvester Co.

FRIDAY SPECIALS.

1503 S. MICHIGAN.

TRUCKS

FORCED TO LIQUIDATE

Motor Truck Bargains

General Motors Truck Co.

GARFORD BARGAINS.

20—USED TRUCKS—20

AMERICAN-LA FRANCE,

FORD TRUCKS.

CHICAGO TRUCK SALES, INC.

AUTOS TO RENT AND WANTED.

RENT-A-CAR

YELLOW SYSTEM.

AUTO ACCESSORIES, REPAIRING.

MOTORCYCLES AND BICYCLES.

AUTOMOBILES—GA...

CADILL...

Some decided ... in miscellaneou...

WILLYS-KNIGHT

PACKARD 6 LIM...

Studebaker Light ...

CADILLAC MOTOR ... USED CAR AN... S. MICHIGAN AT ... CALUMET 6...

CADILLA...

MARMO...

SIEGEL-WO...

AUTOMOBILES WANTED.

CASH FOR YOUR CAR

Quick Service

$5.00

JORDAN

SPECIAL THIS ...

STRATFORD MOTO...

LOOK WHA...

$300 WILL BUY

Star Auto S...

MOTOR TRUCKS.

REO

JULY CLEARANCE SALE ON USED TRUCKS.

YOU CAN BUY THESE CARS AT PRACTICALLY YOUR OWN PRICE.
Now is the time to buy, as nothing will be reserved during this clearance sale.
Some of our best values are listed below:

1924 Ford, panel $325
1925 high stake $425
1923 Federal ½ ton chassis, perf. con.. $395
VIM PANEL $250
Ford panel .... $ 95

REOS FROM $100 UP.
REO MOTOR CAR CO.
[Factory Branch.]
2441 S. Michigan. Cal. 6052.

TRUCK BARGAINS.

3½ ton Diamond dump truck, good mechanical conditions and tires; $900.

2 ton International, pneumatic tires, combination stake and express body; 6 mos. old; must be seen to be appreciated.

2½ tone Harvey, Chicago stake body; a real buy, $1,200.

Two 2½ ton Master trucks, removable stake and express bodies; $750 each.
3812 NORMAL-AV.

FORD TON TRUCKS
1924-'25 MODELS.
200 TO PICK FROM.
Prices Slashed to Pieces.
90 DAYS WRITTEN GUARANTEE.
$20 cash, balance 10 months; high and low stakes, express, canopy and panel bodies; also dump trucks; $75 up.
724 MILWAUKEE-AV., COR. CARPENTER.
Open Evenings and Sundays.
Horses taken in exchange.

Bargains in Used Trucks
1, 2, AND 3 TON CAPACITY.
5 ton Indiana dump.
1 ton International with Chicago stake body.
2 3 ton Internationals.
International Harvester Co.
OF AMERICA.
Sta. No. 3, 2919 S. Western-av. Canal 2373.

FRIDAY SPECIALS.
2½ ton Federal $650
1 Ton Republic $450
5 Ton C. M. C. Dump $950
1 Ton Ford $125
Many others. Open Till 7 p. m.
1503 S. MICHIGAN.

TRUCKS
FORCED TO LIQUIDATE
52 Traffic and Parkers
MUST BE SOLD IN 30 DAYS.
SEE AL BUKER.
2718 WENTWORTH. VICTORY 3088.

Motor Truck Bargains
25 motor trucks, all makes and sizes; priced from $75 up. Cash or terms. No finance charge. See them today.
General Motors Truck Co.,
2247 PRAIRIE-AV. CALUMET 5448.

Ford Trucks—All Models.
Large assortment all body types to pick from at real bargain prices. 90 day written guarantee; $40 down, bal. 10 months.
608-14 MILWAUKEE-AV.
OPEN EVENINGS AND SUNDAYS.

GARFORD BARGAINS.
20—USED TRUCKS—20
All sizes and models.
2258 Calumet. Calumet 5060.
JOS. A. HALASZ, USED TRUCK DEPT.

BARGAIN.
1-2 ton army and navy White truck, driven less than 300 miles; cannot be told from new; equip with 42x9 pneumatic tires. 2228 W. Madison-st. Seeley 4062.

PACKARD 2 TON, CHAIN DRIVEN, WITH body, in running condition. $300.

AMERICAN-LA FRANCE,
3830 Michigan-av. Boulevard 5880.

FORD TRUCKS.
Used; all types for any line of bus.; terms.
LAWDER BROS.,
Authorized Ford Dealers, 69th, nr. State.

CHICAGO—3½ TON CHASSIS AND CAB; very good rubber; rebuilt and guaranteed; $1,775.
CHICAGO TRUCK SALES, INC.
431 S. Jefferson-st. State 8476.

1 TON FORD TRUCK, WITH WEAVER stake body, brand new; also $100 credit on purchase of any kind of Ford. 2022 Ogden-av., between 8-9 a. m.

Ford Truck—Late Model.
Chicago stake; repainted; tires, motor, etc., A1; real buy; $165; $40 down. LITSINGER-HANDIN, 757 W. Jackson-bld. Open eves.

FOR SALE—3½ TON TRUCK WITH HAULING; man must be reliable; easy terms. Apply at once. Acorn Motor Truck Co., 3315 Armitage-av. Ask for F. Lauerman.

WANTED—1924 OR '25 FORD PANEL TOP truck. Bring truck with you for inspection, with pneumatic tires. LIBERTY NOVELTY CO., 1225 S. Crawford-av.

Chevrolets and Ford Trucks.
Clearance sale. Mortgage foreclosures. Bargains. 1450 S. Michigan. Calumet 0988.

LARGE TOURIST BUS; 2 TON CHASSIS; electric lights, self starter, pneumatic tires. Run 2,000 mi.; barg. Haymarket 2404. BONNETTE, 1133 Jackson-blvd., Chicago.

KELLY-SPRINGFIELD 2½ TON DUMP, PERfect cond. $1,000. Mack Used Truck Dept. 1810 Michigan-av. Calumet 5412.

NEW 1 TON FORD TRUCK, PANEL BODY; 500 miles; going out of business. Ph. Maywood 1822 for appointment.

FORD TON TRUCK, PANEL BODY, 1924; only used 4 mos.; perf. cond. 2346 Chicago-av.

TOW TRUCK WANTED, MUST BE REAsonable. Calumet 7021.

FORD PANEL TRUCK, JUST OVERHLD. $75; worth dble. 116 E. 34th. Doug. 0160.

AUTOMOBILES WANTED.

CASH FOR YOUR CAR
Quick Service
Don't sell your car until you have consulted us. Largest dealer of its kind in the world. Call with your car.
UNITED MOTORS OF ILL.,
1444 S. Michigan. Calumet 6141.

FORDS WANTED—ALL kinds. We pay more cash than appraised price. 724 Milwaukee-av. Monroe 3836.

HIGHEST CASH PRICES PAID FOR JUNK, wrecked, or used. We sell replacements for any car.
WARSHAWSKY & CO.
1915 S. STATE-ST. CALUMET 7315.

Wanted—100 Automobiles.
All makes, late models; bring cars, take home cash. Open evenings till 10 and Sundays. 2810 W. Madison-st. Van Buren 3200.

CASH FOR FORDS.
Highest cash prices paid for used Fords. RAMING, 766 W. Jackson. Monroe 4443.

HIGHEST CASH PRICES PAID FOR JUNK, used or wrecked cars; we sell parts, tires, etc., for any car. MARTIN AUTO PARTS, 3359 N. Ashland-blvd. Graceland 9550.

Autos Wanted—All Makes.
Will pay spot cash. Drive to 6104 Cottage Grove, or phone Dorchester 5100 or 5120.

WANT TO BUY, SELL, OR TRADE YOUR car? See STONE, 2420 LAWRENCE-av., or phone RAVENSWOOD 8110. Open evenings.

WANTED—MUST HAVE AUTO, TOURING or sedan; have equity in choice suburban lot would exchange. Address H J 338, Tribune.

CONTRACTOR WILL PAY CASH $500 TO $700 for 3 to 4 year old Stearns-Knight sedan. Describe. Address J 371, Tribune.

WANTED—50 CARS, AT ONCE; HIGHEST spot cash price. FITZPATRICK, 6526 Cottage Grove. Midway 4200. Always open.

WANTED—AUTO, GOOD COND. IN EXCH. North Shore vacant. Address H 395, Tribune.

LATE MODEL FORD FOR CASH. ADDRESS H 365, Tribune.

CASH FOR USED CARS, ANY COND., JUNK. SCHAEFFER AUTO PARTS CO., Vic. 2476.

CASH FOR WRECKED, JUNK, OLD CARS. Modern Auto Parts 1700-2 Wab. Cal. 0339.

BEST CASH FOR YOUR OLD CAR. PAY [illegible]. Evergreen Pk. 89. 9181 and Kedzie-av.

AUTO TR. OR SEDAN; NO DEALERS. 10 to 1. Delaware 7992.

WANTED—CHRYSLER 5 PASS. '24-'25; cash; state fully. Address H 65, Tribune.

WANTED—50 LATE AUTOS. BRING CARS, get cash. 6811 S. Halsted. Went. 2727.

AUTOS TO RENT AND WANTED.

RENT-A-CAR
"DRIVE-IT-YOURSELF."
YELLOW SYSTEM.
High class gear shift cars or Fords, open or closed models, 12c to 20c a mile, including gas, oil and insurance.
172 W. Monroe-st. .... Main 5050.
1426 S. Michigan-av. .... Cal. 5050.
344 E. 63d-st. .... Engle. 5050.
6218 Cottage Grove-av. .... Dor. 5050.
2940 W. Washington. .... Kedzie 5050.
1131 Devon-av. .... Rog. Pk. 5050.
4346 Broadway .... Grace. 5050.
OPEN DAY AND NIGHT.

AUTO ACCESSORIES, REPAIRING.

RADIATORS REPAIRED BY HYDRAULIC machine; no lifting; better job; less money; new cleaning process; made like new; fender welding. 5126 State. Drexel 5037.

U KAN PLATE WORN BRASSY PARTS with silver; look like new; 50c. U-Kan Plating Co., Phila., Pa., or Stebbins Hardware, Chicago.

WANTED—PAIR N. F. DRUM TYPE HEAD lamps; Marmon car; state size, make, and price. Address H 282, Tribune.

MOTORCYCLES AND BICYCLES.

BICYCLES, 1925 MODELS; 30 DAY TRIAL; easy payments; trade in your old. MEAD CYCLE CO., 162-172 N. CLINTON-ST.

AUTOMOBILES—GASOLINE.

CADILLAC

Some decided bargains in miscellaneous makes.

In adidtion to the unusually attractive selection of used Cadillacs in our used car stock, there are several better than average miscellaneous makes. These cars are priced for quick sale.

You need not be an experienced buyer to see that at their price these cars offer real value. They have been carefully tested and thoroughly inspected. Whoever buys them will receive full dollar for dollar return.

Through Cadillac's exceptionally reasonable time payment plan they may be bought from income if desired. A moderate deposit secures the car, and easy installments complete the purchase.

WILLYS-KNIGHT COACH.
Finished in blue upholstery; fair mechanism; good; equipped with 5 good tires, stop light, front and rear bumpers, motometer with bar radiator cap, visor, squeegee, snubbers.

PACKARD 6 LIMOUSINE.
With its new blue and black finish; nickel lamps and radiator, casing and trim gray broadcloth upholstery; this car is one of the most attractive we have had this season. It is in excellent condition. Motor is clean and quiet; 5 tires; very good; has front bumper, snubbers, motometer, visor, automatic squeegee, stoplight.

Studebaker Light 6 Coupe.
For the salesman or professional man; this 2 passenger, leather upholstered car is particularly suited; has 5 tires, rear bumper, motometer, squeegee, mirror, lock.

Standard 8, ¾ Limousine.
For taxicab or livery service; this car at our price is a worth while buy; finish and tires are fair; is equipped with spotlight, spare tire and step plates.

A reliable car is never more desirable than at this season. Come in and look over these buys today. Demonstrations gladly given without obligation to you.

CADILLAC MOTOR CAR CO.
USED CAR ANNEX,
S. MICHIGAN AT 23D-ST.
CALUMET 6644.

CADILLAC

MARMON

KISSEL 1924 SEDAN, 5 PASS. One of those custom built appearing cars driven less than 9,000 miles. Painted a rich blue color. Has spare tire at each side—the other 4 tires show little use. Upholstery like new. First class mechanically. Priced way below its intrinsic value.

MARMON 1924 7 PASS. TOURING. In new car condition mechanically and physically. Has 4 wheel mechanical brakes. Refinished in Marmon Gray Duco. Top and interior like new. Has 2 spotlights, mirror, windshield wiper, motometer, bumpers, shock absorbers, and 5 excellent tires [spare at side]. Sporty, low hung car that presents a fashionable appearance.

CASE 1922 TOURING. A1 mechanically; refinished maroon. Top and interior like new; 5 excellent tires, bumpers, motometer, windshield wiper, shock absorbers, etc. We know the former owner, who gave it low mileage; in fact, car never off boulevards and never out of Chicago.

MARMON 34 1922 TOURING 7 PASS. Rebuilt and refinished by us in Duco Brewster green. Guaranteed mechanically. Top and upholstery excellent. Has 5 good tires, Hartford shock absorbers, bumper, motometer, wind shield wiper, tools, etc. This is an exceptional buy.

MARMON 34 1922 4 PASS. SPORT. Those who have admired this body style now have another opportunity of buying one at an attractive figure. The color scheme is a new maroon and black and the car has 6 wire wheels and 6 excellent tires, seat covers, wind wings, motometer, nickeled radiator and lamps, and other things. Can be given the hardest kind of service because of its elegant mechanical condition; guaranteed.

TRADES—LIBERAL TERMS.
OPEN EVENINGS AND SUNDAY.
SMITH-SAUER MOTOR CO.,
MARMON DISTRIBUTORS.
2436 S. Michigan-av. Victory 3646.

SIEGEL-WOODS
WILLYS-KNIGHT OVERLAND DEALERS.
50 Guaranteed Used Cars.
ALL STANDARD MAKES.
OPEN AND CLOSED MODELS.
10 Ford tourings and roadsters.
ALL IN FIRST CLASS CONDITION.
Some as Low as
$5.00
a Week!
7440 Stony Island-av.
Midway 1849.
OPEN EVENINGS AND SUNDAY.

JORDAN
3252 Milwaukee-av.

Dodge touring, with California top; finish, upholstery, and mechanism in remarkable condition. Should please any one. Absolute value for every dollar; $160 down.

Jordan, 1924, sedan; refinished Brewster Green; red wheels; fully equipped; lowest price this model ever quoted; $600 down.

Jordan 1923 brougham; refinished Burgundy old wine; first class mechanically and details; fully equipped; $500 down.

Ford, 1923, coupe; first class mechanically; good paint and tires; extras; $120 down.

Open Eves. and Sunday. Terms. Trades.
W. E. SLOMAN MOTORS, INC.,
3252-3258 Milwaukee-av. Keystone 6320.

SPECIAL THIS WEEK
[illegible] Coach, '24—6 cyl. $525
Ford Coupe, '23 .... $245
Hupmobile 6 Sport model, '22 .... $225
[illegible] Sedan $150
Ford Sedan, '23 .... $275
[illegible] Coach, '23—4 cyl. $325
[illegible] Tour., '57 .... $275
[illegible] Sport Tour. $350
[illegible] Sedan $150
Chevrolet Sedan, '24 .... $395
[illegible] Tour. $200
[illegible] Tour. $300
20 other cars from $50 and up.
STRATFORD MOTOR SALES
USED CAR DIVISION.
6323 So. Halsted. Terms or Trade.

LOOK WHAT
$300 $300
WILL BUY.
Buick Sport, 1924; many extras.
Stutz Sport, 1922; perfect.
Buick touring, 1924; like new.
Moon Sport, 6-50, 1924; A1 cond.
Stearns Sedan, 1922, like new.
Cleveland Sedan, 1924; a beauty.
Stearns Sport, 1922; a dandy.
Jordan Brougham, 1923; like new.
TERMS OR TRADES.
Star Auto Sales
1328 S. MICHIGAN-AV.

$575, QUICK SALE.
[illegible] purchase my 1923 Moon Sport Touring. [illegible] and runs like new. Special drum [illegible], nickel radiator, 2 bumpers, spotlight, [illegible] lots of other extras. Oversize tires. [illegible] 6 cylinder motor. Owner must sell. [illegible] sacrifice. Shown at UNITED MOTORS OF ILL. 1444 So. Michigan. Calumet 1411. [illegible]—inquire for J. Henry's car.

DOWN $25
70 Certified Used Cars.
5 DAYS' FREE TRIAL.
All cars overhauled. Extras.
[illegible] Cottage Grove-av. 339 E. 55th-st.

CHEVROLETS AND FORDS.
[illegible] sale, mortgage foreclosure. Bargains. 1450 S. Michigan. Calumet 0088.

[illegible] MOTOR SALES—
Good Used Cars.
Some $25 down and $5 a week.
[illegible] Prospect 3814.

[illegible] DOWN, 50 WEEKS TO PAY—
THE MIDWAY CORP.—
[illegible] Cottage Grove. 6901 Stony Island.

AUTOMOBILES—GASOLINE.

LINCOLN

The high grade cars listed below are today's most outstanding values and are offered by an Authorized Lincoln Dealer:

Chas. J. Dempsey, Inc.

The prices have been sharply reduced for immediate clearance, and your inspection will reveal bargains that you have been constantly looking for.

NASH 1925 BROUGHAM. Used less than three weeks and with every appearance of new. This smart, fully equipped popular car represents a most unusual bargain at our low clearance price.

CADILLAC V-63 COUPE. Only 9 months old. This car carefully used, has every advantage of new. Is fully equipped, mechanically 100%, has almost new cord tires, and will be refinished to suit the purchaser. This car has been priced especially low for quick sale.

CADILLAC 61 SUBURBAN SEDAN. Just received from original owner, who takes great pride in the appearance and condition of his motor car possession. This car is without mar or blemish, immaculately clean, and offers exceptional value at our newly reduced price.

LINCOLN 4 PASSENGER SEDAN, which can hardly be told from new. *Perfectly refinished and equipped.* The upholstery, tires, etc., show no signs of usage. If you are interested in quality plus appearance, style and dependability at a low price, see this car today.

Chas. J. Dempsey, Inc.
AUTHORIZED LINCOLN DEALER.
4700 W. Washington-blvd.
Mansfield 7700.
OPEN SUNDAYS AND EVENINGS.

WILLS SAINTE CLAIRE

TODAY'S SPECIALS

Wills Sainte Claire 1922 Coupe, 4 pass. New tires and complete equipment; refinished in maroon and black; entirely rebuilt and carries our guarantee. $1,450.

Wills Sainte Claire 1922 Phaeton. Driven exactly 11,000 miles and is in A-1 mechanical condition. One of the best offers of the season. $785.

Buick, 4 pass. Coupe, 1924. Has 6 balloon tires, heater, snubbers, motometer and wings, etc. Interior perfect. Paint and mechanical condition good. $1,175.

H. C. S. Sport Sedan, 1923. 6 cyl. Absolutely perfect mechanically and the original finish looks like new. Has 6 wire wheels, 2 bumpers, trunk, snubbers, etc. $1,275.

J. I. C. Case Sport Touring, 1923. Just refinished and the Continental motor is in very good condition. Excellent tires and full equipment. $825.

Buick Touring, 1924, 5 pass. This car has been driven very little and evidences the finest care by the original owner. $725.

Rickenbacker Phaeton, 1923. Equipped with plate glass winter inclosure, disc wheels, 2 bumpers, seat covers, motometer, etc. Mechanically A-1. Price, $450.

Marmon Touring, 1921. A high powered, sturdy road car in excellent running condition. Has 5 disc wheels and almost brand new tires. Reduced to $385 to move today.

CASH—TERMS—TRADE.
Wills-Sainte Claire Co.,
1631 S. Michigan-av. Calumet 6820.
OPEN EVENINGS.

Locomobile

1925 Stevens Duryea sedan. This car has only been driven few thousand miles with the greatest care and absolutely cannot be told from a brand new car, either in appearance or running qaulities. Finished in dark blue, with striping in ivory and black; upholstered in a beautiful dark blue broadcloth; has 6 balloon tires, snubbers, bumpers, etc.; a perfect car at $4,950, less than 50 per cent of its original cost.

Locomobile, late series 7, 7 pass. tour. Just refinished in a beautiful Brewster green and black with red wheels and striping; is in the finest mechanical condition; equipment is very complete, including new tires, 2 spares, motometer, bumpers, etc. A bargain at $2,750.

Locomobile, series 7, 4 pass. sportif; in perfect condition. It is newly painted a Copenhagen blue and is striped in black and gold; this car has the appearance of new throughout. The equipment is very complete. Price $3,000.

Nash 1925 5 pass. sedan, Advanced series. This car was just traded in on one of our new Junior 8 models after being driven only a few thousand miles and is in the finest mechanical and coach condition. Finished in a beautiful blue Duco color. Equipped with 5 balloon tires, bumpers front and rear, disc wheels, automatic windshield wiper, etc. An exceptional value at $1,400.

Locomobile Co. of Ill., Inc.,
2522 S. Michigan-av. Calumet 0380.

FRANKLIN

FRANKLIN 1925 10-C SEDAN, DEMONSTRATOR. This is our 4 door, 5 passenger model, used for demonstrating purposes. Just like new and carries new car guarante. Fully equipped. Substantial saving can be made.

DURANT SIX TOURING, 1922, 5 PASS. The model with the famous Amsted 6 cylinder engine. Looks and runs like new. The finish is special polished Duco. Everything like new, 2 bumpers, visor, mirror, steering post lock, stoplight, motometer, and 5 good tires. $675. $337.50 down.

JORDAN SPORT BROUGHAM. A car that would pass for new on the streets. It is a 1923 4 door sport brougham and exceedingly attractive because of its new "Blue-Devil Blue" finish, with black super-body and fenders; interior like new; seat cover protection; first class mechanically; has snubbers, 2 bumpers, spotlight, step and kick plates, trunk, motometer, etc., and 5 Goodyear cord tires that are almost new; $1,350; $675 down.

FRANKLIN 9-B SEDAN. An ideal 5 passenger family car, offering extreme comfort for all passengers. Mechanically excellent. Refinished in Beige Gray, black superstructure, and fenders. Tires excellent. Has squeegee, snubbers, clock, tools, etc. Lowest price this model ever quoted. $600. $300 down.

OPEN EVENINGS AND SUNDAY.
YOUR CAR TAKEN IN TRADE.
Franklin-Butler Motors
2251 Michigan-av. Victory 4210.
5450 Broadway. Edgewater 7510.
808 Grove-st., Evanston. Evanston 782.

WHY WAIT

AND MISS THE BEST BARGAINS EVER OFFERED. PRICES WILL NEVER BE LOWER.

LOW TERMS

We handle our own automobile financing and that makes it possible for us to offer you the lowest terms in Chicago.

1924 Nash Sedan. 1923 Nash Roadster
1924 Willys-Knt. Coupe Sed. 1923 Dodge Sed.
1925 Olds Coach. 1923 Rickenbacker Sed.
1923 Buick Tour. 1923 Nash Tour.
1924 Willys-Knt. Tour. 1922 Lexington Tr.
1922 Paige Tour. 1921 Dodge Tour.

Tourings priced from $100 to $225. Others priced so low that most any one can own one.
SOUTH SIDE AUTO SALES,
6645 Cottage Grove. Dorchester 4614.
Open evenings, Sunday till 10 p. m.
BRING THIS AD AND RECEIVE LICENSE FREE DURING THIS SALE.

Big Discount Sales
OF
Gold Seal Rebuilt Cars
There are no better cars to be had at any price. Run like new. Look like new.
1924 Ford Four door Sedan.
1924 Oakland Sport Touring.
1925 Willys-Knight 4 Door Brougham.
1925 Ford Tudor Sedan.
1925 Nash Touring.
1924 Star Sport Touring.
1924 Chevrolet Touring.
1924 Star Sedan.
1924 Ford Coupe.
1924 Ford Touring.
and 40 others.
GARFIELD MOTOR SALES,
SOUTH SIDE'S LARGEST AUTO DEALERS.
47 East 55th-st., cor. Wabash-av.

AUTOMOBILES—GASOLINE.

Big Sale of PEERLESS Used Cars

At Prices That Are No Index of Their Value

Nothing could give you a better realization of Peerless' remarkable performance, its features, its construction, its intrinsic goodness, than this simple test: DRIVE IT—COMPARE IT WITH OTHERS FOR WHAT THEY WILL DO, HOW THEY ARE BUILT.

The Peerless will tell you its own story—simply—truthfully. Its ability, its capacity, its speed, its service become an open page to you. To buy a Peerless or any other automobile on any other basis is nothing less than extravagance. Obtain the facts in advance; know what service you can expect from an automobile; know what you will receive before you buy.

$380 Down Buys:

A select number 1923 Type 66 Peerless 4 and 7 passenger touring cars available at specially reduced prices of $950. Responsible persons can get delivery with down payment of only $380. Your car accepted as part payment, balance payable in 12 months. The easiest proposition ever offered. All cars are reconditioned, new appearing and performing—the kind you would be proud to sit and ride in. A few Peerless closed cars, Coupes, Sedans, at proportionate prices. Come in today—complete assortment.

TERMS AND TRADES.
Peerless Motor Co.
CHICAGO BRANCH.
2323 S. Michigan-av. Calumet 4801.

TRIANGLE

USED CARS OF THE BETTER GRADES.

Lincoln, late 1921, 7 pass. Tour. car. Has excellent paint and mechanically carries our standard guarantee. Equipped with good tires, bumpers, and all necessary equipage. Price $1,000.

Studebaker, 1924, 7 pass. Sedan. The original finish is like that of a new car and mechanically it is in the finest condition; equipment is complete, including 6 disc wheels, 6 practically new tires, 2 tire covers, 2 bumpers, trunk in rear, automatic windshield wiper, spotlight, heater, motometer, etc. An excellent value. $1,350.

Cole, late 1924, 4 pass. Sedan. This car absolutely cannot be told from a brand new car, either in appearance or mechanically. Original finish perfect; equipped with 5 full size balloon tires, 2 Ramspring bumpers, trunk, heater, Lorraine spotlight, disc wheels, snubbers, motometer, etc. A real bargain that cannot be duplicated at $2,000.

Cole, late 1924, 7 pass. Sedan. A beautiful 7 pass. closed car that has been refinished in a dark blue and black and mechanically will please the most critical buyer. Has balloon tires, disc wheels, spare, Ramspring bumper, Lorraine spotlight, etc. We suggest an early inspection of this perfect car at $2,000.

Cole, 1923 Touring. Equipped with California top, 5 good tires and all necessary equipment. Splendid running condition. Original finish. Price $1,000.

Triangle Motors, Inc.,
AUTHORIZED LINCOLN DEALERS.
2235 S. Michigan-av. Calumet 7340.
OPEN EVENINGS.

HUPP.—8 TOUR.; DEMO.; RUN 1,000 MI.
Hupp.—4; 1924; Deluxe Sedan; refinished.
Hupp.—4; Sport Roadster; like new.
HUPP.—4; 1924; Touring; Original Finish.
HUPP.—4; 1923; Deluxe Sedan; Original Fin.
HUPP.—4; 1923; 2 pass.; coupe; like new.
Jewett—1924; brougham; fully equipped.
Terms or trade; Square Deal Harry Motor Sales. Well. 4925. 3312 Sheffield-av.

ANDERSON—24; SEDAN; 5 PASSENGER; fully equipped; cord tires; like new; must sell at once. Terms. Wabash 9451.

AUBURN TOURING.
Just been refinished and in fine mechanical shape; 7R Continetal motor; several extras. 5001 S. Western-blvd.

BUICK TOURING, $145.
This 1921 modal is in good running condition. At the price it is a rare buy. STUDEBAKER BRANCH, 7605 S. Halsted-st.

BUICK—6-48, 4 PASSENGER COUPE FOR Sale—Painted C. P. Blue; black fenders, top; excellent mechanical condition; perfect rubber; 1 spare tire, tube, rim, tire cover, tire lock; Biflex bumper; tool equipment; price $850.
H. PAULMAN & COMPANY,
2420 Michigan-av. Calumet 5960.

BUICK BROUGHAM, '25, LIKE NEW.
Fully equipped; must sell today; no reasonable offer refused. Ken. 4180, Mr. James, 839 E. 43d.

Buick Master 6 Touring.
Driven 1,600 miles; fully equipped; balloon tires and 4 wheel brakes; give new car guarantee; sell at a bargain. Take car in trade. Open evenings till 10 and Sundays. 2810 W. Madison.

BUICK—4 PASS. COUPE; $1,185; LATest '24; master six; motor and coach work in beautiful condition; has four-wheel brakes and bumpers; front and rear stop light and many other extras; an exceptional bargain. 5107 N. Clark. Sunnyside 3697.

BUICK COACH, 1925
Master 6, fully equipped; nice seat covers; actual mileage 1,200. Must sell. NELSON, 1832 N. Central Park-av. Albany 6693.

Buick Master 6 Coach, '25.
Driven 1,600 miles; fully equipped; sold at a bargain; take car in trade. Open evening till 10 and Sundays. 2810 W. Madison.

BUICK SPORT, 1924.
4 wheel brakes; fully equipped; prac. new; classiest looking sport in city. Will sacrifice. 7615 S. Halsted. Vinc. 9447.

BUICK 4 PASS. COUPE, '25.
Master 6, driven only 1,500 miles, like new, fully equip.; barg. 6811 S. Halsted.

BUICK BRO., 4 DOOR, 1925.
Sedan, like new, fully equip., driven only 1,100 miles; bargain. 6811 S. Halsted.

BUICK '25 TOUR., STAND. 6
Run less than 1,200 mi.; barg. H. I. WELLS, Lake View 8374. 4120 N. Ashland.

BUICK MASTER 6, 1924.
Touring. Excel. cond. Take car in trade or $795. Cash or terms. Graceland 5965.

BUICK CLUB CPE., '25, 54 C.
Master 6; run less than 1,000 mi.; barg. BAIRD, 5344 N. Spaulding. Irving 1535.

BUICK '24, $1,150.
5 Pass. Sedan; all extras; excellent condition. 2211 S. Michigan. Vic. 5864.

BUICK—6 RDSTR.; LATE MODEL; SEAT covers, bmprs., 5 good tires; recently refinished; $467. 2317 Mich. Cal. 6868.

BUICK—SPORT TOUR.; MASTER 6; '25; balloon tires, 4 wheel brakes; driven 1,100 miles. Will sacr. Ken. 7224.

BUICK—MASTER 6 COACH; '25; RUN 1,100 mi.; fully equip.; $475 dn., bal. in 12 mo. 4610 Washington. Austin 0373.

BUICK—COACH; FORCED TO SELL ON ACcount of sickness. Mr. Hansen, 2301 N. Monticello. Belmont 4581.

BUICK—5 PASS. SEDAN, WOND. CONDItion; barg., $795, terms. 4614 S. Ashland. Blvd. 8778. Property owners, 10% down.

BUICK—COUPE, MASTER 6; PURCHASED new in March; fully equipped; trade; cash or terms. R. C. POTTER, 2447 Michigan.

BUICK—'25 TRG., LIKE NEW. LANGE, 3159 N. Clark. Bitter. 2840.

BUICK—'22-45; CALIF. TOP., $400. REO Uptown Branch, 5710 Bdwy. Ard. 1200.

BUICK—STANDARD 6 TOUR.; '25; RUN ONLY 1,100 MILES. FAIRFAX 4768.

BUICK—MASTER 6 TOUR.; '25; RUN 1,200 MILES; SAC. DOR. 7420.

CADILLAC V-61 TOURING.
1923, reconditioned and mechanically perfect; completely equipped, including winter sides; refinished in two shades of beautiful Apple Green. Greatly reduced.
HYDE PARK MOTOR SALES,
5122 Lake Park-av. Fairfax 9742.

CADILLAC COACH, V 63,
Driven 325. Fully equip. No reasonable offer refused. Call Ken. 4180. Mr. James, 839 E. 43d-st.

CADILLAC, LATE '23.
4 pass. phaeton; mechanically perfect; car newly painted; looks as new. $350 down. Easy terms. Wellington 4696. 3210 Sheffield-av., or eves., Rogers Park 10555.

CADILLAC CUSTOM BUILT
V-63, 7 pass. sedan; run 6,500 miles. Must sacr. Make offer. Garage, 4117 Broadway.

CADILLACS — 61 1923 SEDAN, 7 PASS. ALSO 5 PASS. SPORT SEDAN. REAL BARGAINS. 4910 N. CRAWFORD-AV.

CADILLAC—57 7 PASS. TOURING, CHEAP; mech. good; paint new; can be seen at 4431 S. Halsted. Call Yards 5306.

CADILLAC—59 TOURING; VERY GOOD. See this barg. Lange, 3159 N. Clark. Bittersweet 2840.

CADILLAC—V-61 DE LUXE TOUR., REFIN. MAROON, BUMPERS, SPARE, ETC. TAKE $325 DOWN, BAL. TO SUIT. WELL. 7797.

CADILLAC 57—CAL. TOP; 5 GOOD TIRES, motor perf., $350. R. M. Thayer, Har. 3058.

CADILLAC — V-61 TOURING, LIKE NEW; will sacrifice; new tires. Lincoln 7067.

CADILLAC—PHAETON V 63; LIKE NEW; 6 tires; $1,950. Lincoln 7067.

AUTOMOBILES—GASOLINE.

CADILLAC V-63 SEDAN.
De Luxe 5 Pass. Sedan; also a De Luxe 7 Pass. Suburban; both cars have been thoroughly rebuilt, refinished, with burnt-off paint jobs; fully equip., reconditioned like brand new, and will be guaranteed as such. Having no further use for both cars, will sacrifice either of these beautiful Cadillacs at $2,750. This is a rare opportunity and as quick action is necessary, I would advise your immediate inspection. Might arrange for terms or take car in trade if necessary. Can be seen any time at 6526 Cottage Grove or Phone Mr. Gerald, Fairfax 2840.

CADILLAC 63 PHAETON,
Equipped with special drum type headlights, seat covers, tonneau, windshield, bumper, and step plates. Painted two-tone Tan. Driven 2,000 miles—good as new. With equipment cost about $4,000. Price $2,250.
PIERCE-ARROW
FACTORY BRANCH.
2420 S. Michigan-blvd. Calumet 5960.

CADILLAC SEDAN, $250.
Only been driven 11,000 miles; been in storage 2 years; can't be told from day left factory; give new car guarantee; bargain for cash. Ask for Mr. Snyder's car. Open evenings till 10 and Sundays. 2810 W. Madison.

CHANDLER SPORT, $550.
4 passenger; fully equipped; can't be told from day left factory; bargain, $550; cash or terms. Open evenings till 10 and Sundays. 2810 W. Madison.

CHANDLER TOURING.
Good mechanical shape and several extras. 5001 S. Western-blvd.

CHANDLER—SEDAN; $95 CASH; LOOKS and runs good; equip. with wire wheels. 2441 S. Michigan. Calumet 6052.

Chevrolet Bargains

1923 Chevrolet; 2 pass. business coupe; in first class condition; tires, paint, etc., very good. Special at $275.

1924 Chevrolet sedan; in new car condition throughout. Has balloon tires, bumpers, very good paint. Splendid bargain. $425.

1925 Model K Touring; used but a short time for demonstrating; standard equipment. Wonderful saving at our low price.

DURST CREVROLET CO.,
741 W. Jackson-blvd. Haymarket 7822.

Chevrolet—New—1925.
Call Spaulding 0456.
Get our new payment plan.
MILWAUKEE AV. MOTORS,
2504 Milwaukee-av.
Chevrolet Dealers Since 1917.

CHEVROLET TOUR., 1924.
Carefully driven but a short time and in perfect mechanical condition. Refinished and fully equipt. Specially priced at $350. Easy terms and trade. 2230 Michigan-av. Calumet 5800.

CHEVROLET COUPE, 1923.
Refinished and in perfect mechanical condition. Fully equipped. An ideal car for salesman, physician or similar line of work. Special for today only at $350. Easy terms and trade. 2230 Michigan. Calumet 5800.

Chevrolet '24 Touring, $250.
Driven 2,900 miles; balloon tires; fully equipped; give new car guarantee; bargain, $250; cash or terms. Open evenings till 10 and Sundays. 2810 W. Madison.

CHEVROLET—SEDAN, '24; ORIG. PAINT like new; 5 near new tires; equipped with 2 bumpers, motormeter, auto. w. s. cleaner, rear vision mirror, spare tire and other extras. Owner leaving city. Must sacrifice. R. J. Walsh, 5711 S. Paulina. Pros. 6642.

CHEVROLET COUPE.
A bargain is offered in this coupe. Repainted and like new in every way. 5001 S. Western-blvd.

CHEVROLET—LATE 1923 UTILITY COUPE; equipped with many extras, 5 good cord tires; in excellent condition; price, $290. SNOW BROS., 1011 South-bl., Oak Pk. Austin 4422.

CHEVROLET—ROADSTER, 1924 SUPERIOR. A1 cond. Extras. Run 4,000 mi. $225 cash or terms. Call Patterson, 3355 W. Congress. Kedzie 4704 after 5:30 p. m.

CHEVROLET—TOUR., '24; USED 4 MOS. Exactly like new; 60 day guar.; $235; terms. Open eves. 3023 Madison.

CHEVROLET COUPE—1925 K MODEL, RUN only 5,000 mi., like new. $700. Terms. 7744 Stony Island-av. South Shore 8796.

CHEVROLET — '22; 4 DOOR SEDAN; $150 as is. Reo Branch, 5710 Bdwy. Ard. 1200.

CHEVROLET—'24 TOUR., LIKE NEW CAR through.; many ex., $265. 5210 S. Ashland.

CHRYSLER COACH
OUR BUSINESS IS CONDUCTED ON A strictly wholesale basis. Demonstration cars used in our wholesale work by executive and representatives are sold to the public every 90 days.
Cars are in wonderful condition and carry factory standard guarantee.
R. H. Collins Automobile Co.,
Distributors Maxwell, Chrysler Cars.
39th-st. and Michigan-av.
Call Mr. Miller or Mr. Hill. Boulevard 3010

CHRYSLER — IMPERIAL SEDAN; LATE model; in perfect condition in every way; new car guarantee; a bargain if taken at once. 7334 N. Clark-st.

CHRYSLER—BROUGHAM, LATE '24, LIKE new, run little, guar., many extras; terms. 6 E. 55th-st.

CHRYSLER — PHAETON, LATE '24. RUN little, like new every way, guar., many extras; terms. 6 E. 55th-st.

COLUMBIA SPORT, '24.
In perfect shape; taken on foreclosure; $375.
6310 Broadway. Sheldrake 6000.

CUNNINGHAM LIMO.
8 cyl. Late 1917. Runs good. New seat covers and paint. A good livery car. Has good rubber. HARRISON GARAGE & MOTOR SALES, 3249 W. Harrison-st.

DAVIS—SEDAN, LATE MOD.; USED VERY little; 7-R Cont. motor; lots equip. Just kind of closed car you want. See it. Priced right at $585; sell qk. 5351 S. Ashland.

DODGE '22 TOURING, $385.
Only driven 4,200 miles; fully equipped; give new car guarantee; bargain, $385; cash or terms. Open evenings till 10 and Sundays. 2810 W. Madison.

DODGE 4 PASS. COUPE.
Late '24; Fisher body; like new; balloon tires; fully equipped; bargain; terms. 7615 S. Halsted. Vincennes 9447.

DODGE SEDAN, TYPE A, '24.
Like new, fully equipped. A1 cond.; barg., tms., tr. 6811 S. Halsted. Went. 2727.

DODGE—TOUR.; LOOKS AND RUNS LIKE new; bright finish, mechanically 100%; sell today $150, worth dble.; $75 down. 8749 Perry-av., 1st Nor. 7826. MR. GIBS.

DODGE — TOUR., LATE MOD.; PAINT, tires, motor perf. cond.; must sell; need cash, $145 buys today. 5210 S. Ashland.

DODGE—SPECIAL BUS. SEDAN, '25; RUN 2,600 miles; practically new; bargain. $1,075. Terms. 7615 S. Halsted. Vinc. 0447.

DODGE — SPECIAL A SEDAN; '25; DRIV. 1,500 mi.; just like new; $1,150; terms. 4610 Washington-blvd. Aus. 0373.

DODGE—SEDAN, 1923; MUST BE SOLD. Inquire Garage, 5706 S. Ashland.

DODGE—1924 BUS. COUPE; 11,000 MILES; ex. condition. Phone So. Shore 6391.

DODGE—'23 BUSINESS COUPE, $225 DN., bal. 12 mo.; guar. 3415 W. Madison.

DORRIS, TOURING.
A high grade 7 pass. used automobile in excellent mechanical condition and refinished like new. A real bargain for a car of this class. 5001 S. Western-blvd.

DURANT — TOUR., $350; FULLY EQUIP.. repainted; perfect mechanically. Chicago Durant Co., 2437 S. Michigan-av. Cal. 5700.

DURANT—SEDAN; DUCO; READY TO GO. Lange, 3159 N. Clark. Bitter. 2840.

ESSEX — COACH; 6 CYL.; '25; RUN 1,100 mi.; balloon tires, disc wheels, spec. bmprs., many other extras; like new; must sacrifice; $775. 5130 Ingleside. Dorchester 7420.

ESSEX COACH, 1923.
Fully equip., like new, bargain, $525; tms., trade. 6811 S. Halsted. Went. 2727.

ESSEX—COACH, '24. CANNOT BE TOLD from new, run little, guar.; many extras; terms. 6 E. 55th-st.

FORD—TOURING; COLLEGIATE; AM LEAVing city; will sacrifice for $65. Call Buck, 3232, between 8-10 a. m. or 6-8 p. m.

FORD — COUPE, EARLY '25; MANY EXtras; driven over 1,000 miles. Call between 7 and 8 p. m. Keystone 6642.

FORD—COUPE, '25; SLIGHTLY SOILED; can't be sold as brand new, otherwise perf. Auth. Ford Dealer, 1111 N. Clark.

FORDS—ALL MODELS, $50 TO $125; ALL guaranteed. International Motor Sales, 1452 S. Michigan-av. Victory 7748.

FORD—LATE '24 FORDOR SEDAN; LOTS of extras; sell cheap or trade. 4614 S. Western.

FORD—1923 SEDAN, $150; EXTRA EQUIP., 5 new cord tires, cond. perf.; 90 day writ. guar.; 1-3 down. 2751 W. Madison-st.

FORD—TOUR.; GOOD MECHANICAL CONdition; just the car for vacation outings; $50. Auth. Ford Dealer, 1111 N. Clark-st.

FORD—TUDOR SEDAN, LATE '24, LIKE new every way, fully guar., extras; terms. 6 E. 55th-st.

FORD—COUPE, LATE '24, LIKE NEW every way, fully guar., world of extras; terms. 6 E. 55th-st.

FORD—TOUR. NO. 11081352, USED LITtle, same as new, wheel lock, bumpers; worth seeing; $100 down. 3918 Fullerton-av.

FORDS—$10 DN., $5 WKLY.; ALL MODELS; 90-day guar. RAMING, 766 W. Jackson-blvd.

FORD—1925, FORDOR SEDAN; COMPLETEly equipped. 502 S. Cicero-av., 2d.

FORD—TUDOR SEDAN, 1925; EXTRAS, new guar.; $160 down. 2411 Milw.-av.

FORD—TUDOR SEDAN, '25, SPEC. BR'GH-am; guar.; $175 down. 2411 Milw.-av.

FORD COUPE—'25; 5 NEW CORD TIRES, new guar.; $385, terms. 2411 Milw.-av.

FORD TOUR.—STARTER, RIMS, EXTRAS; only $85; act quick. 2411 Milw.-av.

FORD — TOURING, LATE '23, NEW CORD tires; $160. 4315 Cottage Grove-av.

FORD — COUPE, '22, DISC WHEELS, A1 cond.; $140. 4315 Cottage Grove-av.

FORD—FORDOR SEDAN, LATE '24; PERF. cond.; many extras. Rockwell 5583.

AUTOMOBILES—GASOLINE.

FORDS ALMOST GIVEN AWAY
400 Real Bargains to Pick From.
BACKED BY OUR
90 DAY WRITTEN GUARANTEE.
$40 down or trade, bal. monthly.
NO BROKERAGE CHARGES.
Tourings, 1922's to '25's, like new.... $75 up
Roadsters, 1922's to '25's, like new.... $75 up
Coupes, 1921's to '25's, perfect cond. $150 up
Sedans, 1921's to '25's, perfect cond. $150 up
Trucks, all models and types, A1 .... $60 up
We carry the finest line of used Fords in the city. See us before buying.
CHICAGO'S MOST RELIABLE USED FORD DEALERS.
Two large stores for your convenience.
2737-39 W. MADISON-ST.
608-14 MILWAUKEE-AV.
OPEN EVENINGS AND SUNDAYS.

Fords—900 to Pick From
Prices Slashed to Pieces.
$20 CASH—NO EXTRA CHARGES.
Ford Coupes, like new, $160.
Sedans, like new, $165 up.
Tours., roadsters, '24-'25 Models, $110 up.
Tourings, roadsters, light deliveries, good condition, $40 up.
90 day guarantee on all cars.
Open cars taken as first payment.
1925 licenses for all cars.
724 MILWAUKEE-AV., COR. CARPENTER.
Also open evenings and Sundays.
CHICAGO'S LARGEST EXCLU. FORD DLRS.

Fords with a 90 Day Guar.
1924 Sedan, perf. cond. thruout; 5 disc whls. and cord tires, bmprs., etc. $115 down.
1924 Tudor Sedan, $415. Looks and runs perfect; many extras; only $110 down.
1923 Sedan, looks and runs perfect; 5 cord tires, whl. lock, etc. Only $85 down.
1923 Coupe, looks and runs perfect; shock absorbers, whl. lock, speedo., etc. $65 down.
Large stock of perfect cars to pick from.
3431 Irving Park-blvd.
OPEN EVENINGS AND SUNDAYS.

Fords—300—Fords
PAY $25 DOWN
AND DRIVE HOME YOUR CHOICE
Tours., Roadsters, Coupes, Sedans, Trucks.
Almost new Tudor Sedan, $390; $75 down.
AUTHORIZED FORD GUARANTEE.
Litsinger-Handin Motor Co.,
AUTHORIZED FORD DEALER:
757-759 W. Jackson-blvd.
Near Halsted. Open Eves. and Sunday.

FORDS—$35 DOWN.
Sedans, 1922-'23 .... $145 up
Coupes, 1922-'25 .... $140 up
Sedans, Tudors, 1924-'25 .... $350 up
Sedans, 4 doors, 1924-'25 .... $350 up
Tourings, 1922-'25, like new .... $90 up
Roadsters, 1922-'25, like new .... $90 up
90 Day Guarantee—2 Stores.
2275 MILWAUKEE-AV.
878 MILWAUKEE-AV. NEAR RACINE.
Open evenings and Sunday. Armitage 0724.

FORD BARGAINS.
90 DAY MONEY BACK GUARANTEE.
If you are not satisfied with your car you may return it and get your money back, excepting a rental charge of $1 per day.
ALL MODELS ON HAND.
CHAS. J. DEMPSEY, INC.,
2300 W. MADISON-ST.

Fords—Guaranteed—Fords
If you are looking for a GOOD USED CAR, investigate our large selection; all overhauled. Our guarantee covers parts and labor for 30 days. Will give terms.
GLENN E. HOLMES, INC.,
AUTHORIZED FORD DEALERS.
30 E. Lake-st. Open eves. and Sun.

FORD TUDOR SEDAN, 1924.
Has had excellent care and is in first class condition throughout; 5 tires, large wheel and lock, step plates, running board lights, etc. Real bargain. Only $375; terms. DURST, 741 W. Jackson-blvd.

Ford '25 Tudor Sedan, $495
Motor No. 11,618,374; run 1,000 mil.; almost new; has 5 cord tires, 2 bumpers, shock absorbers, speedo., stoplight, dome and parking lights, etc.; 90 day written guarantee; $40 to 1-3 down. 2751 W. Madison.

FORDS—$100 TO $175.
150 1923 Sedans, Coupes, Roadsters, and Tourings, all in perfect condition, with 5 cord tires, and carry a 90 day written guarantee; all cars sold on payment of $40 to 1-3 down, bal. 12 mos. 2751 W. Madison-st.

FORD 1924 COUPE, $335.
Run 2,500 mi.; has 5 cord tires, 2 bumpers, wheel lock, and other extras; looks and runs like new; 90 day written guarantee; $40 to 1-3 down. 2751 W. Madison.

Ford 1924 Fordor Sed., $410.
Run 2,000 mi.; 5 cord tires, 2 bumpers, wheel lock, spotlight, shock absorbers, etc.; like new car; 90 day written guarantee; $40 to 1-3 down. 2751 W. Madison-st.

FORD TUDOR SEDAN, '24.
Motor perfect; paint and uphol. like new; 5 brand new tires, large lk. whl., dash lt., and stoplt.; $475; tms. 6728 S. Halsted-st.

FORD COUPE, 1925.
Motor perf., orig. paint like new, large lock wheel, prac. new cord tires; real bargain, $425, terms. 6728 S. Halsted-st.

FORD 1924 COUPE.
Factory number 10,000,000; A1 condition, $375. Ph. Buckingham 4953, between 6 and 9, evening of Thursday or Friday.

FORD—1924 FORDOR SEDAN; VERY LOW mileage; like new throughout. Your time won't be wasted if you come down to see this car. You will drive it right home, as the price is right. 5351 S. Ashland.

FORD FORDOR SEDAN.
Shock absorbers, wheel lock, etc. For $100 down, balance 12 months. See Mr. Schmitt. Calumet 6900. 2220 So. Michigan-av.

FORD—2 PASS. COUPE; HAS FRONT AND rear bumpers, wheel lock, good cord tires; $275 if taken today. BUENA MOTOR SALES CO., 3952 Broadway.

FORD—FORDOR SEDAN; 11 MILLION MOtor No.; repainted, seat covers and other extras; $395. PROGRESS MOTOR SALES, 2470 Milwaukee-av.

FORD SEDAN, 1923—$225.
CHICAGO FLINT CO.
2458 S. Michigan-av. Victory 8066.

FORD TOUR., '24, $160.
Like new; guar.; fully equipped; terms. 4255 Milwaukee-av. Palisade 1870.

FORDS — TO BE SOLD REGARDLESS OF cost; 1923s-1924s; tours., coupes, sedans, roadsters; first class cond. Open eve. 3266 Fullerton.

FORD SEDAN—1922; GOOD CONDITION; lots of extras; must sacrifice. $100 cash. DEIKMAN, 1212 Carmen.

FORD—FORDOR SEDAN, LATE '24. LIKE new every way, fully guar., extras; terms. 6 E. 55th-st.

FORD—COUPE '25 TYPE. CAN'T BE TOLD from new; many extras; $425. Freckoltons Garage, 5440 S. Ashland-av. Pros. 3841.

FRANKLIN TOURING.
Motor, tires, and upholstery in A1 condition; winter enclosure, etc. Can be seen after 6 o'clock. $175 cash for quick sale. 1730 North Shore, 2d. Sheldrake 7827.

FRANKLIN SEDAN, $675.
High hood; used very little; guar. like new; terms trade. 6524-26 Cottage Grove.

FRANKLIN—SERIES 10-C; 4 DOOR SEDAN. Fully equipped; perfect condition; $1,950.
MARQUARDT SCHMUCKER CO.
845 Madison, Oak Park. Euc. 4532. Aus. 3704.

GARDNER—1925, SPECIAL SPORT SEDAN. Has been run only a little over 1,000 miles. Car shows absolutely no wear what ever. Cost new, fully equipped, $1,795. For quick sale will sacrifice at $925. 4628 Washington-blvd. Austin 9562.

H. C. S.—SPORT TOUR.; MECH. PERF.; extras; $450. Garage, 6346 Wentworth.

HAYNES SPORT, $475.
Driven 4,700 miles; individual steps; fully equipped; give new car guarantee; bargain, $475; cash or terms. Open evenings till 10 and Sundays. 2810 W. Madison.

Holmes 4 Pass. Sport, $200.
Air cooled. Always well kept. A real buy at this low price. 2521 Mich.-av. Thos. J. Hay, Inc.

Hudson Sedan, $125.
A good car, well cared for. Will be sold quickly. Tires alone are worth this. 2521 Mich.-av. Thos. J. Hay, Inc.

HUDSON COACH, 1925.
Run 2,100 miles; equipped with disc whls., front and rear bumpers, trunk, spare, Bosch horn, side wings, many other extras. Classiest car in city; barg. 7615 S. Halsted.

Hudson Coach 1925—$1,050.
Only driven 8,000 miles. Fully equipped. A big bargain. Call Bud Smith, between 9 and 11 for appointment. Calumet 6900.

HUDSON SPORT, $250.
Driven 7,900 miles; fully equipped; give new car guarantee; bargain, $250; open evenings till 10 and Sundays. 2810 W. Madison.

HUDSON COACH.
Reconditioned and refinished like new; will guarantee; big value at $650; terms. 2840 N. Halsted-st. Buckingham 8482.

HUDSON SEDAN, '24, $875.
Like new; guar.; fully equipped; terms. 4255 Milwaukee-av. Palisade 1870.

HUDSON — '23 SPORT; DISC WHEELS, cord tires; many other extras; looks and runs like new; it will be to your advantage to look this car over; $485. 2210 S. Mich.

HUDSON—SEDAN, LATE 1924; BUMPERS, seat covers, windshield wiper; disc wheels; balloon tires; car in good shape; $875. Call Central 5497. Mr. Dillman.

HUDSON—COACH, LATE '23; EXACTLY like new; lots of extras; cond. A1, bargain; $600; terms. 1926 Madison-st.

HUDSON—SEDAN, 1924; LIKE NEW; EXtras; $895. Terms. 4614 S. Ashland. Boul. 8778. Property owners, 10% down.

HUDSON—SEDAN '24; BEAUTIFUL JOB. Equip. Guar. Tms. 3854 W. Madison.

AUTOMOBILES—GASOLINE.

Hupmobile 8 Sedan
Carefully driven only 2,300 miles and cannot be told from new mechanically or in appearance. Completely equipped with balloon tires, one spare with cover, Lockheed 4 wheel hydr. brakes, bumpers, windshield, spotlight, motometer and bar, etc. Fully guaranteed. Can be bought at a saving of $300 off the list price. Liberal terms and trade. See it today at the
Gambill Motor Co., Inc.,
2230 MICHIGAN-AV. CALU. 5800.

HUPMOBILE TOUR., 1924.
Refinished in Duco. Positively perfect mechanically. All interior and exterior details like new. Equipped with bumpers, spare tire, motometer and bar, windshield cleaner, etc. Fully guaranteed. Real bargain at $875. GAMBILL MOTOR CO., INC., 2230 Michigan-av. Calumet 5800. Easy terms and trade.

HUPMOBILE TOUR., 1923.
This roomy touring car is in perfect mechanical condition and has just been refinished. It is fully equipped and guaranteed and is an exceptional bargain at our special price of $750. Easy terms and trade. GAMBILL MOTOR CO., 2230 Michigan-av. Calumet 5800.

HUPMOBILE SEDAN, 1922.
Has just been completely overhauled and refinished in the season's latest color scheme. Interior and all details like new. Fully equipped and guaranteed. Only $750. Liberal terms and trade. GAMBILL MOTOR CO., INC., 2230 Michigan. Calumet 5800.

Hupmobile Demonstrators.
Str. 8 Sedan and Touring.
Standard new car guarantee; run less than 3,000 mi.; terms or trade. Open eves. till 10.
WHEELER MOTOR CO.,
900 S. 5th-av., Maywood. Maywood 2003.

HUPP '25 CLUB SEDAN.
In splendid cond.; mil. less than 5,000; barg. Rennegarbe, 1446 N. Long-av. Col 8597.

Hupp. '25 De Luxe Roadster.
Winter top, disc wheels, nickel equipment, bumpers, etc.; must sell; make offer. 1145 Diversey-pkwy. Well. 7797.

HUPP.—TOUR., '23 TYPE; MANY EXTRAS. Will be sold for $375, bal. on chattel mortgage. 2317 Mich. Cal. 6868. MR. MEYER.

HUPMOBILE SEDAN—'24, FULLY EQUIP., refinished; looks like new; $100 in extras; barg. for cash. Vincennes 3153. Mr. Glen.

HUPMOBILE SEDAN — LATE '23; DISC whls., seat covers and other extras; barg. Drexel 7511. Mr. McNamee.

HUPP—TOUR., LATE MODEL; REFINISHed, thoroughly overhld. Tires are new. Just think, only $295 for this. 5210 S. Ashland.

HUPP—SPORT ROADSTER; USED 8 MOS. Private. Bargain. Lake View 8937.

HUPP—SEDAN, '24; DUCO; $450 DN., BALance 12 mo. Equip. 3854 W. Madison.

HUPP—'24 CLUB SEDAN, $475 DN., BALance 12 mo.; guar. 3415 W. Madison.

JEWETT DE LUXE SEDAN.
Driven 2,100 miles; fully equipped; give new car guarantee and service; $900, cash or terms. Open evenings till 10 and Sundays. 2810 W. Madison.

JEWETT—DE LUXE TOUR., LATE MODEL. Carefully driven 8,000 mi. Has loads of extras. No need to pay big price for new one. This car is like new—am forced to sell it cheap today. 5210 S. Ashland-av.

JEWETT—SPT. TOUR.; POSITIVELY LIKE new, has complete equip.; it will pay you to see this; you will buy it at the low price asked. Need cash. 5351 S. Ashland.

JEWETT—SPORT RDSTR., '24, RECENTLY been repainted, bmprs., motometer, sunvisor. Must sell. $675. MRS. MAYER. Fair. 4768.

JEWETT—BROUGHAM, LATE '24; LIKE new; sacrifice at $850. Phone Pullman 9014.

JEWETT—SEDAN, '24, LIKE NEW, RUN little, many extras, guar.; terms. 6 E. 55th.

JEWETT—SPORT., TOUR., LATE MODEL; like new. Reo, 5710 Bdwy. Ard. 1200.

JORDAN—5 PASS. SEDAN. AM COMPEL'D to sell this nearly new car, driven only short distance; has 4 wheel hydraulic brakes, balloon tires, seat covers, spotlight, motometer and lock, rear road light, spare tire, cover and lock, clock, windshield cleaner, etc. Somebody gets a snap. 1900 W. Belmont-av., or call Lake View 1640.

JORDAN — BLUE BOY, LATEST SERIES, '24; has 4 wheel brakes, balloon tires; appear. of new car; a high class car at a very low price, with a new car guar.; price $1,500.
CORNELL MOTORS, INC.,
6035 Broadway. Long Beach 7540.

JORDAN—BROUGHAM, SERIES 17-X, 1922, refinished in every detail; a very comfortable, high class car at the lowest price ever advertised before; only $1,000.
CORNELL MOTORS, INC.,
6035 Broadway. Long Beach 7540.

JORDAN—LINE 8; 1925; 5 PASS. SEDAN. Practically new. This car is an extraordinary value. Has only been driven 1,700 mi. Fully equipped. Carries new car guarantee. Terms. 40 N. Laramie-av. at Washington-blvd. Mansfield 3320.

JORDAN—SPORT TOUR. CURRENT SEries. Newest looking, the best running used Jordan for sale in town. Extras galore. High grade, snappy car that will outlast lots of new ones. At real low price. See this before it is gone. 5351 S. Ashland.

JORDAN — RDSTR., 1924, LIKE NEW throughout; must be seen to appreciate. Various others to select from. SOUTH SIDE MOTOR CAR CO., Jordan Dealers, 6140-42 Cottage Grove. Fair. 1030. Open evenings.

JORDAN—LINE 8 SEDAN; DRIVEN 4,000 miles; cost $3,300; fully equip.; will sacrifice for $2,300. Ph. Owner, Villa Park 822R bet. 6 and 10 p. m.

JORDAN—BLUE BOY, '24, REFIN., LIKE new, A1 mech.; windshield wings, trans. lock, 5 cord tires, motometer, etc.; $765; terms. New car guar. 1741 W. Madison-st.

JORDAN—BLUEBOY, JUST NEWLY PAINTed; tires mechanically perfect; must be sold today for bargain price of $900. 636 Madison, Oak Park. Aus. 2100.

JORDAN—'24 BLUEBOY, LIKE NEW; SAC. $700; time. 1543 N. Wells, 1st.

JORDAN—'24 BROUGHAM 4 DOOR DUCO equip. Guar. Tms. 3854 W. Madison.

KISSEL SPORT, 1923.
Just rebuilt and refinished; looks and runs like day left factory; $535. 2210 S. Michigan. Calumet 2294.

LEXINGTON COUPE.
Late 1924; has the appearance of a new car. Perfect mechanically. $850.
6310 Broadway. Sheldrake 6000.

LINCOLN — LIMOUSINE; SAME HOOD, fenders and body style as being sold in new cars. This is a good, high grade, fine automobile. Can be purchased on time. Private taxicab men who want to give high grade service to high grade customers should be interested. You can reap the same benefit and get the same results you would in buying a new car. Guaranteed same as new Lincoln by authorized Lincoln dealer. Call Bittersweet 2960.

LINCOLN—4 PASS. SEDAN; CABRIOLET type. One of the best looking and most comfortable motor cars made. In excellent condition in every way. New Lincoln car guarantee by authorized Lincoln dealer. If you investigate, you will be interested. Call Bittersweet 2960.

LINCOLN—5 PASS. SEDAN; LATEST TYPE in every way. Good tires; good paint. A thoroughly good car. You can own a Lincoln which runs and looks like a new car at a price you can afford. This car guaranteed by authorized Lincoln dealer under new car guarantee. Call Bittersweet 2960.

LINCOLN—5 PASS. COUPE; DELIVERED late in 1924. Driven about 5,000 miles. All the pleasure and satisfaction of owning a new car and still not at new price. Guaranteed by authorized Lincoln dealer; same as new car. Bittersweet 2960.

LINCOLN—TOURING CAR IN VERY GOOD condition. A serviceable high grade car with sedan top. Has all the comforts and appearance of a closed car. Seat covers and lining to match. Car a special value at $1,000. Call Bittersweet 2960.

LINCOLN — 7 PASS. SEDAN; LATE '24; prac. new; driven 1,100 mi.; fully equip.; barg. $3,500; terms. 4610 Wash. Aus. 0373.

LOCOMOBILE—4 PASS. SPORTIFF, 1925; run only 5,000 miles; 4 wheel brakes and fully equip.; prettiest Locomobile in city; priced right for quick sale; will consider notes to responsible party. 6901 Constance-av., 2 blocks east of Stony Island.

LOCOMOBILE—CUSTOM BLT., OPEN 4 pass.; rebit. 2 mos. ago; 6 new tires; new paint; blue; grt. sacr.; per. cond. every way. Room 646 Lexington Hotel, Mich. at 22nd.

MARMON, LATE '23.
4 pass. speedster, blue duco finish, 6 brand new tires. Very low mileage. Car can't be told from new; $400 down, balance convenient terms. Wellington 4696. 3210 Sheffield-av., or eves., Rogers Park 10555.

MARMON SPORT, $1,250.
Driven 4,700 miles; exactly like new; fully equipped; give new car guarantee; bargain, $1,250; cash or terms. Open evenings till 10 and Sundays. 2810 W. Madison.

MARMON SPORT.
5 pass.; purchased new in October, 1922; has been well taken care of; real barg.; $750. 6310 Broadway. Sheldrake 6000.

MARMON
Sport; like new; priced to move. 2211 S. Michigan-av. Vic 5864. Open eves., Sun.

MARMON—7 PASSENGER TOURING, '21; A1 mech. cond.; Calif. enc.; $550, cash or terms; private owner. Dearborn 1548, 9 a. m. to 5 p. m. Oak. 5765 evenings.

MARMON — 4 PASS. SPORT, NEWLY painted; driven very little; priv. party; must sacrifice. Rog. Pk. 0146.

MAXWELL CLUB SEDAN.
1924 model; fully equip.; has had excellent care; looks and runs like new; $650; terms. 812 Diversey-pkwy. Lake View 8126.

MAXWELL 4 PASS. COUPE.
1924 model; lots of extras; looks like new; guaranteed mechanically; $550. Terms. 812 Diversey-pkwy. Lake View 8126.

MAXWELL—SED., NEW SERIES, DRIVEN very little; can't be considered a used car as just broken in; ideal family car; low price will surprise you. 5210 S. Ashland.

MAXWELL — CLUB SEDAN, 1925. VERY latest model, run only 1,400 mi., Duco paint, balloon tires, fully equipped. Guar., terms. 6 E. 55th-st.

MAXWELL—TOURING, 1923; DRIVEN 5,100 miles. Fully equipped. New car gaur., $285. Terms. Open eves. 3023 Madison.

MAXWELL—SEDAN, LATE '24. JUST LIKE new every way, guar., many extras; terms. 6 E. 55th-st.

MAXWELL—BUSINESS COUPE, '24. LIKE new every way, many extras, guar.; terms. 6 E. 55th-st.

MAXWELL—BUS. COUPE, PERF. REO Branch, 5710 Broadway. Ardmore 1200.

MAXWELL—'24 TRAVELERS SEDAN; NEW car cond. Guar. Tms. 3854 W. Madison.

AUTOMOBILES—GASOLINE.

MAXWELL—'24 SPORT SEDAN, DRIVEN 7,000 mi. Paint, tires, mohair uphol. show no wear. Comfortable, smart looking closed car that you will be proud to own. Will take Ford sedan in trade. Terms arranged. Some car at a low price; don't let any one beat you to it. 6403 S. Ashland-av.

MAXWELL SPORT.
Fully equipped with bumpers, trunk, etc. Looks and runs like new. $450. Terms. 2840 N. Halsted-st. Buckingham 8482.

MAXWELL—SPORT TOUR., LATEST MOD. Has had best of care and attention. A classy, economical car that will give real service. Priced cheap. 5214 S. Ashland.

MERCER RDSTR.—MODEL '23; BALLOON tires; sacrifice, $500. C. L. DE WHIRST, Rice Hotel.

MOON SPORT TOURING.
Model 6-50. With California top, 2 bumpers, 2 spare tires, trunk, stop light, w. s. cleaner, winter front; refinished like new and positively in perfect condition; mechanically and otherwise. An unusually attractive bargain with new car guarantee. Cash or terms. 5001 S. Western-blvd.

MOON—SEDAN, LATE 1924; RUN 3,000 mi.; exactly like new; disc wheels, bumpers, other extras; $950; terms. 1924 Madison-st.

MOON—1923; 5 PASS. TOUR.; FULLY EQD. Perfect cond. Bargain. Cash or terms. Can be seen at 5237 Lawrence-av.

MOON—SEDAN FOR CASH OR EXCHANGE house or lot. Humboldt 1904.

Nash 6 '24 Touring, $650.
Driven 3,800 miles; fully equipped; give new car guarantee; bargain; $650 cash or terms. Open evenings till 10 and Sundays. 2810 W. Madison.

NASH 1925 SEDAN.
2 Door Advanced 6, equipped with spare tire, bumper, etc.; $1,375; $395 down, bal. 12 months. 6519 Cottage Grove-av.

Nash '25 Advance 6 Sport.
This $1,575 car run only 3,800 miles; must be sold for $1,050; 1-3 down. Well. 7802.

NASH — 1925; 2 DOOR ADVANCE 6; 5 passenger sedan; fully equipped; driven 4,000 miles; cost $1,725; sell $1,275. Call 6 to 8 Nevada 5377.

NASH—1924 TOURING; LOOKS AND RUNS like day left factory; $485. 2210 S. Michigan. Calumet 2294.

NASH—FORDOR COUPE, 1925; RUN VERY little; fully equip.; A1 cond.; sell at substantial reduction. Shel. 8100, Apt. 812.

NASH—'22, SPORT, A1 CONDITION, $375; lots of extras; bargain.
7020 S. Halsted. Stewart 2377.

NASH—4 DOOR, 5 PASS. COUPE; 1924 model; ex. cond.; good tires; extras. Bargain. Pierce-Arrow. Ardmore 5704.

NASH—1923, TOUR. CAR; REBUILT; GOOD condition. 10857 S. Michigan. Pullman 8080.

NASH—SEDAN; LATE 1924. PH. BUCKingham 5892 after 6 p. m.

OAKLAND 1925 COACH.
DRIVEN 800 MILES.
FULLY EQUIPPED.
Must Sell Immediately at Big Sacrifice.
CAN BE SEEN TODAY AT 2643 AINSLIE-ST.
CALL ARDMORE 1528.

OAKLAND SPORT, $375.
Driven 4,800 miles; disc wheels, fully equipped; give new car guarantee; bargain, $375, cash or terms. Open evenings till 10 and Sundays. 2810 W. Madison.

OAKLAND SEDAN.
1924 model; 4 wheel brakes; carefully driven; looks like new; fully equip. $950, terms. 812 Diversey-pkwy. Lake View 8126.

OAKLAND TOURING—1924; POSITIVELY perfect. Has Duco finish, L head motor, 4 wheel brakes, all kinds of accessories. It's a wonder at $725. $190 down. 2426 Michigan-av. Open evenings.

OAKLAND SEDAN.
Like new. Mortgage foreclosure. Terms. Sunnyside 4527.

OAKLAND—SPORT LATE '23 FULLY equipped driven 13,000 mi.; looks, runs like new. $400. Ph. Austin 6511.

Oldsmobile Touring, $125.
A good car, excellent condition; runs smooth and quiet; should sell on sight at this low price. 2521 Mich.-av. Thos. J. Hay, Inc.

OLDSMOBILE—1924 SEDAN; HAS 2 BUMPers, extra tire, new paint; bargain; terms. 4701 N. Kedzie. Keystone 2968.

OLDSMOBILE—COACH; '25; 5 BAL. TIRES; fully equip.; driven only 1,500 mi.; $775. 4610 Washington. Austin 0373.

OVERLAND — 1925, 91 SEDAN, FULLY equipped; run less than $1,500 miles. Bargain. 6048 Cottage Grove.

OVERLAND—1925; 6 CYLINDER SEDAN; fully equipped; run about 1,200 miles; bargain. 6050 Cottage Grove-av.

OVERLAND — 1925 SEDAN; SLIGHTLY used; has extras; $200 down. Roberts Motor Sales, 117 E. 55th-st. Normal 2400.

PACKARD STR. 8 SEDAN.
This beautiful 5 Pass. Model 1-36 Sedan is virtually brand new, has low mileage and is in excellent condition throughout. Finish and interior like new, balloon tires, etc.; bargain. Mr. Warren, Fairfax 9743.

PACKARD—STRAIGHT 8, 1925, PHAETON, 2-36. I have carefully driven this car but a few weeks. It is in perfect condition. Finished in copper gray with red disc wheels. Full equipment. Right up to the minute. Must sacrifice. MR. YORK. Fairfax 9742. 5122 Lake Park-av.

PACKARD SEDAN, LIMO. 8.
Beautifully finished in green; good tires; fully equipped; mechanically perfect. Sacrifice for immediate sale. What is your offer? 636 Madison, Oak Park. Aus. 2100.

PACKARD SPORT, $1,650.
Like new; complete equipment. 2211 S. Michigan-av. Vic. 5864. Open eves., Sun.

PACKARD — 1923, SINGLE 6 PHAETON; looks and runs like new car; fully equipped; with disc wheels; many extras; $1,325. 4628 Washington-blvd. Austin 9562.

PACKARD—TWIN 6 LIMOUSINE, SUIT. FOR undertaker; sell very cheap. 4614 S. Western.

PAIGE

De Luxe Tour., 7 pass.; only run 602 miles; fully equipped, including disc wheels, 5 perfect balloon tires, two bumpers, motometer and lock, automatic windshield cleaner, trunk rack, top boot and irons; finished beautiful green and white duco; list $2,465; sell $1,850; terms; no trades. MR. JORDAN, Aus. 0052. 600 Madison-st., Oak Park.

PAIGE 6-66 SPORT.
4 pass.; some class; extras galore; refinished in a beautiful shade of blue; snappy in appearance; demonstration will prove it like new in every respect; $685. Easy terms or trade. 7037 Stony Island-av. Midway 8543. We never close.

Paige Touring, $195.
Has good California top and removable sides. Continental motor. Runs fine. Will sell quickly at this low price. 2521 Mich.-av. Thos. J Hay, Inc

Paige Sport Roadster, $250.
Driven 5,800 miles; fully equipped; give new car guarantee; bargain, $250. Open evenings till 10 and Sundays. 2810 W. Madison.

PAIGE—SED., '21. BARGAIN. BEST offer takes. 3256 Palmer.

PEERLESS COUPE, '24.
Cannot be told from new; has been taken in on foreclosure and can be bought at a bargain.
6310 Broadway. Sheldrake 6000.

PEERLESS 8—LATE '23 TOUR.; FULLY eq., like new, $750. R. M. Thayer, Har. 3058.

PIERCE-ARROW — LIMOUSINE; THORoughly overhauled; in good shape; sacrifice. 1233 Wabash-av.

PIERCE-ARROW — SERIES 80, TOURING; permanent top and enclosure; sacrifice by former dealer. 6335-7 Broadway.

PIERCE ARROWS—CLOSE OUT SALE. ALL stock at very low prices. Mr. Herman. PAULMAN & CO., 2420 Michigan.

PREMIER—TOUR.; LAST SERIES; ELEC. shift winter enc. heater, splendid running cond. Bargain. $350. Priv. owner. Rogers Park 0485.

REO CARS.
All models; rebuilt and guaranteed.
REO UPTOWN BRANCH,
5710 Broadway. Ardmore 1200.

REO—LATE '23 TOURING. USED VERY little. Has the appearance and will positively give the service of a new car. Sturdy, well built car that will outlast lots of new ones. A real barg. 6403 S. Ashland.

REOS.
All models; rebuilt and guaranteed. E. KULLBERGER, 1441 E. 75th-st.

REO SEDAN, $1,450.
Slightly used; complete equipment; can be seen at 2211 S. Michigan. Vic. 5864.

REO — SEDAN; LIKE NEW; $975. 6832 Stony Island-av. Ask for MR. KARL.

Rickenbacker Sport, 1924.
4 wheel brakes. Painted a beautiful gray. Cannot be told from new. Mechanically in perfect condition. For the low price of $650. Mr. Schmitt. Calumet 6900. 2220 So. Michigan-av.

Rickenbacker Coupe, '24.
4 pass., practically new, fully equip.; cost me $2,100; sac. for $1,095. Well. 7797.

Rickenbacker Sedan, '25.
Complete equipment; priced to move. 2211 S. Michigan-av. Vic. 5864. Open eves. Sun.

ROLLIN' SPORT.
6 months old; can hardly be told from new; perfect in every respect; a real buy; $575.
6310 Broadway. Sheldrake 6000.

STANLEY STEAM CARS.
O'BRIEN MOTOR COMPANY
2349 MICHIGAN-AV. CAL. 5380.

STANLEY STEAMER—7 PASS.; IN A1 CONdition. Must be sold at once. Real bargain. Ph. 8 a. m. to 5 p. m. Ardmore 2350.

STAR—SEDAN; 4 DOOR; IN WONDERFUL mechanical cond.; just like new; $375. 2210 S. Michigan. Calumet 2294.

STUDEBAKER—1924 LT. 6 RDSTR.; EXCELlent cond.; $400. Dorchester 8452.

AUTOMOBILES—GASOLINE.

STUDEBAKER BIG SIX, $965.
5 passenger brougham, beautiful condition; fully equipped, extra tire, shock absorbers, trunk, disc wheels. This car has been reduced for immediate selling. Cash or terms.
STUDEBAKER BRANCH.
6212 Cottage Grove-av.

STUDEBAKER SEDAN, $695.
1922 Light Six model, relacquered in Brewster green; tires like new; with two bumpers; spare tire, disc wheels, seat covers, etc. This is a value that can be appreciated by anyone. STUDEBAKER BRANCH, 7605 S. Halsted-st.

STUDEBAKER—
1924 BUSINESS COUPE.
$275 cash, bal. easy terms, buys this coupe in new car condition and completely equip. An ideal car for salesman or doctor.
REO MOTOR CAR CO.
[Factory Branch].
2441 S. Michigan. Calumet 6052.

STUDEBAKER TOURING, $295.
Light Six, 1921 model, with Rex top, extra tire, 2 bumpers, spot light, etc. This car has been used by a private family and is in good condition. STUDEBAKER BRANCH, 7605 S. Halsted-st.

STUDEBAKER TOURING, $295.
Big Six, 1921 model, with 2 bumpers, extra tire, snubbers, etc. Paint, tires, and motor in good condition. This is a rare value as you will see after inspection. STUDEBAKER BRANCH, 7605 S. Halsted-st.

Studebaker Big 6 Tour'g, '25.
Driven 1,200 miles; California top, balloon tires, fully equipped; sell at a bargain; take car in trade. Open evenings till 10 and Sundays. 2810 W. Madison.

STUDEBAKER TOUR., '24.
Light 6; in 100% shape; a foreclosed car; fully equipped with winter enclosure; barg. $525.
6310 Broadway. Sheldrake 6000.

STUDEBAKER—BIG 6 7 PASS. SEDAN, '24; run only 8,575 mi.; looks like new; 6 disc wheels and tires; seat covers and lots of other extras; a bargain, $1,275. 6534 Cottage Grove-av. Midway 6487.

STUDEBAKER—SPEC. 6 SEDAN, LATE '24; mil. 3,700; orig. finish; mech. perfect; interior like brand new; extras; bargain $1,125. Terms. 4614 S. Ashland. Boulevard 8778. Property owners 10% down.

STUDEBAKER—LIGHT 5 PASS. TOURING $135; 4 new tires; motor good condition. DR. STEELE, Rm. 207, 4750 Sheridan-rd. Tel. Sunnyside 5879.

STUDEBAKER—'22 BIG 6 TOUR.; ROOMY 7 7 pass. car that is ref., mech. like new; will pass rigid mech. insp.; priced at only $395 as I need cash. 5351 S. Ashland.

STUDEBAKER—BIG 6 BROUGHAM, LATE '24; fully equipped; has had the best of care and is like new; must sacrifice for $990. Belmont 0123.

STUDEBAKER—SPECIAL 6 SEDAN; '24; fully equip.; refinished like new; $975; terms. 4610 Washington. Austin 0373.

STUDEBAKER—'24 SPECIAL 6 CALIF. TOP. Just like new. Terms. 3854 W. Madison.

WILLS SAINTE CLAIRE ROADSTER.
1923 model. This car has been refinished in a beautiful tan, entirely rebuilt and carries our standard new car guarantee and service. Has very good tires, 2 bumpers, motometer, snubbers, windshield spotlight, etc. An unusual value in the most popular roadster today.
WILLS SAINTE CLAIRE CO.
1631 S. Michigan-av. Calumet 6820.

WILLS-STE. CLAIRE.
4 Door Spt. Brougham, De Luxe; driven slightly over 1,000 mi.; 4 whl. hydraulic brakes; 5 balloon tires, other extras. This beautiful car cost $4,650 new, but having no further use for same will sac. for $2,450. Can arrange terms or take car in trade. 6524-26 Cottage Grove. Mid. 4200.

WILLS STE. CLAIRE
5 pass., 8 cylinder sedan. Very late '24. Run only 6,000 mi. Fully equipped. 4 wh. brakes; mechanically perfect. Can't be told from new; will sacrifice for quick sale. 6315 N. Claremont. Rogers Park 10535 or Central 6015.

Willys-Knight '24 Trg., $550.
Driven 4,300 miles; fully equipped; give new car guarantee; bargain, $550, cash or terms. Open evenings till 10 and Sundays. 2810 W. Madison.

WILLS STE. CLAIRE — RDSTR.; '23; APpearance and cond. like new; fully equip. $1,250; tms. 4610 Washington-blvd.

WILLYS-KNIGHT.
All models on display. Liberal allowance on your used car. Terms to suit you. Open evenings till 10 and Sundays. 2810 W. Madison. Tel. Van Buren 3200.
GAYNOR & McCORMICK.
Willys-Knight and Overland Distributors.

Willys-Knt. Coupe Sed., '24.
Driven 3,900 miles; fully equipped; new car guarantee; $875; cash or terms. Open evenings till 10 and Sundays. 2810 W. Madison.

Willys-Knight Sedan, '24
$875
A SPLENDID VALUE!
This absolutely perfect, silent, smooth running Willys-Knight Sedan is mechanically perfect and "tight" as a drum throughout the chassis, body and driving mechanism. Equipment consists of bumper, spare tire, tube, trunk, etc.
Beautifully upholstered in taupe gray velour.

STUTZ
CHICAGO FACTORY BRANCH, INC.,
2247 S. Mich.-blvd. Calumet 5516.

WILLYS KNIGHT—SEDAN DEMO. 1925; driven only few hundred miles; bargain.
ENGLEWOOD OVERLAND CO.,
5952 S. Halsted. Wentworth 8257.

Willys-Knight Sport Rdstr.
Winter enc., spec. paint, bmprs., etc.; late '24; take $725 for qk. sale. Well. 7802.

WILLYS-KNIGHT SED., '23.
4 door, like new, fully equip.; $850; terms, tr. 6811 S. Halsted. Open eves. Went. 2727.

WILLYS-KT. SED., '24, $875.
Like new; guar.; fully equipped; terms. 4255 Milwaukee-av. Palisade 1870.

WILLYS-KNIGHT—1924 SEDAN; 7 PASSenger; looks and runs like new; fully equipped; 5 good tires, and many extras; $850. 4628 Washington. Austin 9562.

WILLYS-KNIGHT—SEDAN, LATE '24, 7 pass., prac. new; extras; cost new, $2,400; will take $1,175. 7615 S. Halsted-st.

WILLYS-KNIGHT—SEDAN, '24; REPAINTed, reconditioned, renickled; many extras. $1,195. 2419 S. Michigan. Vic. 3500.

WILLYS-KNIGHT—7-PASS. SEDAN; PERF. cond. Lots of extras. New car guarantee. 4635 Washington-blvd.

WINTON LIMOUSINE, '22.
Privately owned since new; just the thing for a high-class livery; $575.
6310 Broadway. Sheldrake 6000.

MOTOR TRUCKS TO RENT & WTD.

HARVEY MOTOR TRUCKS.
All sizes to rent, for hauling or for sale. Salesroom, 1233 S. Wabash-av. Service station, Phone BOULEVARD 9000. Belmont 0248. Works: Harvey, Ill. Harvey 68.

WANTED TO RENT—500-600 GAL. FORD tank truck. Address G T 151, Tribune.

2 FORD STAKE TRUCKS FOR HIRE, DAY, week or contract. Lafayette 5167.

AUTO TIRES.

STANDARD MAKES OF USED TIRES—All sizes, $2.50 up. Also new tires, tubes. LARRY'S TIRE CAVE, 1804 S. Wabash-av.

UNITED STATES USCO CORDS, FIRSTS—30x3½, $7.95; 32x4, $15.50; 33x4, $15.95. BERLIN TIRE CO., 1300 S. MICHIGAN.

TERMS OF SUBSCRIPTION OF THE TRIBUNE.

Orders for mail subscriptions must be accompanied by remittance to cover.

Rates in Illinois [outside of Chicago], Indiana, Iowa, Michigan, and Wisconsin:
Daily, without Sunday, one year, $5.00; six months, $2.50; three months, $1.25; two months, $1.00; one month, 50c.
Daily, with Sunday, one year, $12.50; six months, $6.25; three months, $3.15.
Sunday only, one year, $7.50; one month, $1.00.

Rates for subscriptions in postal zones 3 and 4 [measured from Chicago], outside of Illinois, Iowa, Indiana, Michigan, and Wisconsin:
Daily, without Sunday, one year, $7.50; one month, $1.00.
Sunday only, one year, $7.50; one month, $1.00.
Daily and Sunday, one year, $15.00; one month, $2.00.

Rates for subscriptions in zones 5, 6, 7, and 8 [measured from Chicago], Canada, Mexico, and foreign:
Daily, without Sunday, one year, $13.00; one month, $1.50.
Sunday only, one year, $7.50; one month, $1.00.
Daily and Sunday, one year, $19.50; one month, $2.50.

Give postoffice address in full, including county and state. Remit by express money order, draft, or in registered letter at our risk to The Tribune Company, Publisher, Tribune Square, Chicago.

We cannot be responsible for currency sent through the mail.

MEMBER OF THE ASSOCIATED PRESS.
The Associated Press is exclusively entitled to the use for republication of all news dispatches credited to it or not otherwise credited in this paper, and also the local news published herein.

All rights of republication of special dispatches herein also are reserved.

The Chicago Tribune. THE WORLD'S GREATEST NEWSPAPER
FRIDAY, JULY 24, 1925.

Judge David Delays Hanging of Russell Scott, Set for Today, by Issuing Writ of Habeas Corpus

[TRIBUNE Photo.]

SAVED AGAIN. Russell Scott, who was to hang today, granted habeas corpus writ. *(Story on page 1.)*

[TRIBUNE Photo.]

MAKING THE PLEA WHICH WON DELAY FOR CONVICTED SLAYER. William Scott Stewart presenting petition asking for stay of execution because Scott was insane to Judge Joseph B. David, who opened court early in morning to hear it. *(Story on page 3.)*

[TRIBUNE Photo.]

SCOTT'S FATHER THANKS LAWYER WHO OBTAINED WRIT FOR SON. Left to right: Thomas Scott, father of Russell Scott; William Scott Stewart, lawyer, who acted for slayer and Ike Weil, Judge David's bailiff. *(Story on page 2.)*

[TRIBUNE Photo.]

GRANTS WRIT. Judge Joseph B. David waiting to convene court.

PLAYING THE DRAMA WHICH WAS ENACTED IN EARNEST LAST NIGHT. Russell Scott, while an actor, enacting part of man sentenced to hang, who escaped, and in the scene above, is pleading for clemency with the governor. In the stage version, which was produced in Chicago, the plea won. Last night the real plea failed, but a judge's writ saved him. *(Story on page 2.)*

[TRIBUNE Photo.]

FAILS, BUT WINS. Mrs. Russell Scott pleads with governor in vain. *(Story on page 1.)*

[TRIBUNE Photo.]

SLAYER CONFESSING CRIME FOR WHICH HE WAS SENTENCED TO HANG. Russell Scott, with Lieuts. John Farrell (left) and John Norton in drug store at Washington and La Salle streets where he killed Joseph Maurer, explaining how crime was committed. *(Story on page 1.)*

KNOCKS OUT SHEA. Charley (Phil) Rosenberg disposes of Chicagoan in fourth round. *(Story on page 21.)*

INDICTMENT OF PROHIBITION OFFICIALS REPORTED. Prohibition Director Percy Owen (left) and former Prohibition Director Ralph Stone accused in sacra- *(Story on page 5.)*

[TRIBUNE Photo.]

UNHURT BY FALL. Arnita Vacca, 10, tumbles out of second story window at 3245 Broadway.

INSANE HUSBAND KILLS WIFE AND HER TWO CHILDREN AND THEN TAKES HIS OWN LIFE. Left to right: Paul Orlando, the slayer and suicide; Mrs. Amelia Orlando, Louise Orlando, 10, and Mary Orlando, 14, his victims. Three other children, all under 6 years old, who were in the home at 1129 South Morgan street, were spared. *(Story on page 7.)*

[TRIBUNE Photo.]

NEW $60,000,000 UNION STATION FORMALLY DEDICATED. Left to right, front row: Joshua D'Esposito, chief engineer in charge of construction; Col. A. A. Sprague, Ernest R. Graham, architect; Samuel Rea, president Pennsylvania lines; Mayor Dever, Hale Holden, president C., B. & Q. R. R., and John J. Mitchell, banker. *(Story on page 4.)*

BOYS ESCAPE WHILE GIRLS DROWN IN AUTO. Frank Ketcik, 16 East 118th street, who drove car (left), and Charles Matushik, 10643 Stephenson avenue.

[TRIBUNE Photo.] *(Story on page 5.)*

GIRLS DROWN WHEN AUTO PLUNGES INTO CANAL. Marie Bosak, 17, 10735 Stephenson avenue (left) and Rose Garbacz, 17, 10733 Stephenson avenue. Their escorts escaped. *(Story on page 5.)*